GELES
LEAD
EALTH

Reveals City
of Nation
ality

hiest city in the
e in?
s Angeles.
h, City Health
erday proved
he issued his
Los Angeles
2.65 per 1000
the average of
rtality percent-
12.6 per 1000
rish issued the

Angeles may
its health rec-
nth.
is considered
ny big city in
en it is in the
6 to 12.6 per
this commu-
ion to feel as
families as in
where in the

he city of Los
h of them liv-
y) have taken
ing things det-
munity and its

GAIN
ERES
DRILL

Prevents
at Fort,
view

played firing
sterday after-
Arthur when
inch rifles of
fired four
miles at sea
Two Hundred
Artillery, Cal-
ed. The rifle
twenty rounds
ur projectiles
ng was again
the base, an-
all the rifles
made today.
ed in review
glory — an
ld like regu-
litary observ-
never wore
few weeks

d out to pa-
tisstead, ad-
e California
arrived from
erning to in-
t on the Up-
Fort MacAr-
dt departed
d visit, but
complimented
manding the

rkable," com-
ndt, "when
the men are
recruit stage.
s excellence.
nd veterans
behind them.
nstruction by
and reflects
and splendid

pected to

ard
icers'
y Rise

d Controller
rbor depart-
salary raise
session yes-
of Harbor
a salary now
h, and Ed-
month. It
er increases
salaries are
y other de-
uties are not
onal increas-
nded.
e board was
department's
new Salary
nities, com-
an Director
d represen-
nts, which is
alaries.

O ASK
MERCY

nship agent
attempting
lley, former
r the south-
fornia, this
self on the
ge Henning
bation from
prisonment
of Leaven-

nded yester-
e from the
Court, de-
hearing of
ved by U. S.

resented by

will fight
ation.

ort
Slide
Futile

w-workmen
save Chris
a landslide
trong street
alled.
last night
buried be-
t of earth.
for a con-
ing a twen-
andslide oc-
en into the
ide.
from 10
ning until
e body was
Mortuary.
et.

Bent Nose
Saves Your
Knuckles

For, wedged in places that are hard to reach, or at an angle, this plier is wonderfully handy.

It grips tight—stands the hardest usage—and lasts for years.

Ask for Genuine No. 1933 Bent-Nose Slip-Joint Pliers. 6 inch size $1.75

KRAEUTER PLIERS
"Ask any Mechanic"

SIDE PAINED
HER TERRI

After Childbirth Woman
Take Lydia E. Pinkham's
etable Compound to Re
Normal Condition

St. Louis, Missouri.—"
first child was born I was
with a p
sideboard
more
longer I
It was tw
often had
down. F
a week a
sit and
down co
and my
seemed
point for
pain. I
way for three months, then I
little booklet and the testi
contained, and started taki
E. Pinkham's Vegetable Co
I could feel relief after the f
and I have found it to do all
for it. I had to repeat it
my second child was born. I
recommend the Vegetable Co
to my friends."—Mrs. N. B.
2726A University St., St. Lo
If you are suffering from
peas which causes such sym
pains in the side and back a
feelings, give Lydia E. Pink
Vegetable Compound a trial.
Do not continue to feel al
and half sick when relief is
Sold by druggists every

NO PAIN
Honest Advice Free
TEETH EXTRACTED
POSITIVELY WITHOUT PAIN
FREE WITH EVERY SET GAS GIVEN
PORCELAIN and GOLD CROWNS...
SPECIAL
Red Rubber Plates
$20 Trubite Mould Teeth $1
Natural Forms $16
DR. ZIMMER
424 S. Broadway—Second
Phone Tucker
(Times) Open Evenings and

KEEP YOUR B
CLEAN INSI
For headache,
indigestion, bilio
breath, laziness
worn out feeling,

Chamberlain's Ta
They keep men, women
full of pep, health and
because they keep them
50 for 25 cents. Sold

Reachi Denies
Being Party
Divorce T

S. Manuel Reachi, re
attache of the Mexica
General at San Francisco
band of Agnes Ayres, the
actress, denied last night
was the husband of Mrs.
Hingley de Reachi, who
patches reported, was
divorce at Honolulu
the grounds of desertion.
Mrs. De Reachi charg
her husband, while still
to her, entered into anoth
riage contract with Agnes
She was permitted to re
maiden name of Nora
Brown.
Reachi last night said
heard of Nora Hingley
fore, had never been
had never been married
was in no manner connec
the case in Honolulu.

WHEAT ESTIMATE
[EXCLUSIVE DISPATCH]
OKLAHOMA CITY (Okla.)
19.—The State Board of
ture's latest estimate of
wheat production is 2
bushels, compared with 1
bushels last year. Acreage
donment was estimated at
bushels. The average yield
cent. The Federal crop
bushels. The Federal crop
tician in Oklahoma estim
corn yield this year at 2
bushels, compared with 6
bushels last year.

In Two Parts—36 Pages
PART I—TELEGRAPH SHEET—18 PAGES

"Sail on, sail on, and on and on."

MORNING, AUGUST 21, 1925. DAILY, 5 CENTS. SUNDAY, 10 CENTS.

The LOS ANGELES Times

GREATER SOUTHERN CALIFORNIA

Liberty Under Law—Equal Rights—True Industrial Freedom

"Thanks to Some One's Carelessness!"

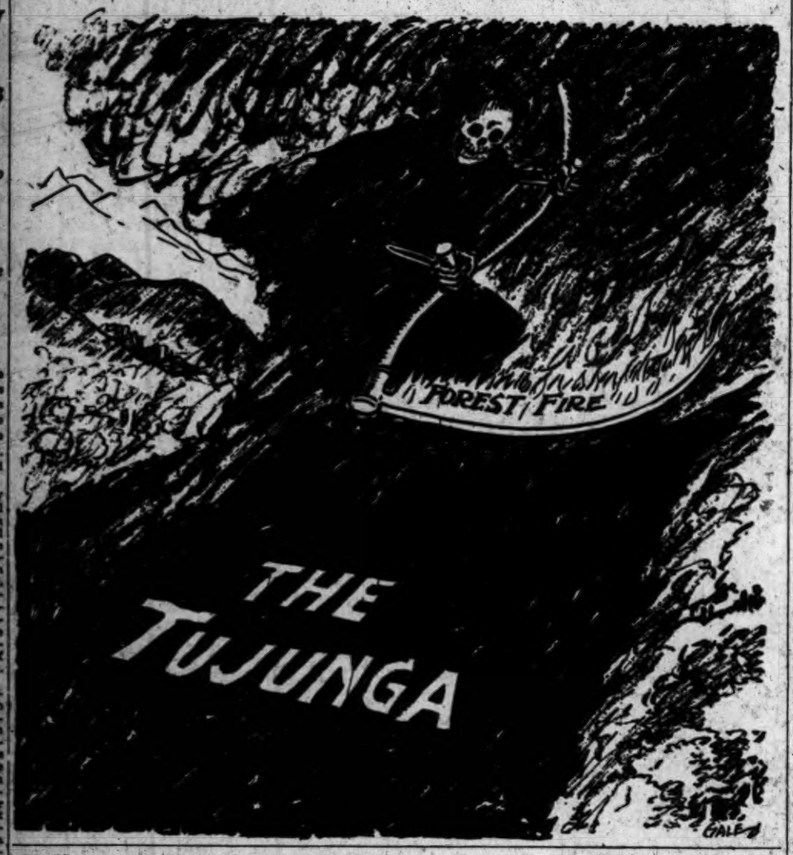

Collector Uses Plane in Search for Rare Bible

[BY CABLE—EXCLUSIVE DISPATCH]

VIENNA, Aug. 20.—Edward Goldston, a London collector of rare books, has at last found here what he says is a perfect copy of the Gutenburg Bible, the first book printed in movable type, after a 4000-mile hunt by air.

Goldston first flew to Cologne, on the Rhine, from London. Not finding the copy he desired he traveled over Austria by air routes finally locating the Bible in a private collection in Vienna. Not having sufficient money for its purchase he returned to London in his plane, obtained the funds, flew back and then journeyed leisurely to London again—all by plane.

SOVIET PLANES IN SHANGHAI

Aviators on Way to Canton to Help Chinese as Hostilities With British Loom

[BY CABLE—EXCLUSIVE DISPATCH]

SHANGHAI, Aug. 20.—Two soviet airplanes landed in Shanghai this morning on their way from Moscow to Canton, where, it is said, they expected to help defend Canton, if it is attacked by British forces. The planes left Moscow on June 10 and arrived in Peking on July 13. They have been hovering around Peking until recently when they suddenly received flying orders from Moscow.

According to reports received here nine British missionaries, including four women, were kidnaped by bandits in a raid upon a Chinese summer resort a few miles north of Chengtu, Szechuan Province, the 6th inst. The captured party, which included Bishop Mowell, were members of a missionary society.

The bandits swept down upon the resort from the hills, carrying off the missionaries, who were sojourning there during the hot weather.

BRITISH ISOLATED

Only brief messages have been received here, but it is believed that this banditry coup was merely a money-making effort encouraged by the prevalent civil war and lack of civil authority in the province.

The Chinese finally have succeeded in isolating the British today by agreement with the Japanese definitely settling both the cotton mill and the shipping strikes so far as they affect the Japanese.

The cotton mills will resume operation next Tuesday and the seamen will resume work on the Japanese ships tomorrow, although the terms have not been announced.

It is supposed that the settlement was arranged by the influential chambers of commerce commissions from Kobe and Osaka which have been in Shanghai for several days negotiating with the Chinese Chamber of Commerce here.

FRICTION REPORTED

The British are exceedingly bitter. The Chinese papers are publishing reports of serious friction between the Japanese and British ministers in Peking. The British declare they have been let down, and are irate, especially against the Canton government because of its recent manifesto refusing to accept cargoes transported in British ships or transshipped at Hongkong. The British are sending Vice-Admiral Sinclair of the Pacific squadron to Canton for the purpose of investigating with power to act.

The British also are angered by the action of the Chinese groups in Shanghai, in co-operation with Peking, in blocking the proposal for a judicial investigation of the Shanghai trouble.

Hilton Johnston, Commissioner-General of Shanghai, in an address to the Rotary Club today asserted that the British troubles in China are due solely to Bolshevik machinations. He says that he has possession of documents proving the use of large sums of money in Shanghai and in Canton for the purpose of undermining the British Empire.

PEKING FEARS MOVE IN CANTON MEANS WAR

[BY CABLE—EXCLUSIVE DISPATCH]

PEKING, Aug. 20.—Apprehension is felt in Peking over the authorization of Vice-Admiral Sinclair to take freedom of action in restoring the shipping rights of the British in Canton. It is believed here that if the admiral tries to enforce the Chino-British shipping treaty Peking will be powerless to prevent hostilities.

Dr. Howard, who was captured on July 20, last, has been located forty miles from Fuchin in Manchuria, where the bandits, his captors, have been surrounded. The troops are unable to attack, fearing that the bandits will kill Howard. It is believed that he will not be rescued for another week.

JAPAN TO CONFER AS CHINESE CHAMPION

[BY CABLE—EXCLUSIVE DISPATCH]

TOKIO, Aug. 20.—The Japanese policy toward the forthcoming conference in Peking on customs, as given by the Foreign Office, will be to consider Chinese needs first. Japan will not press for the bulk of its unsecured loans but will leave these for future consideration after China is back on her feet. Japan, apparently, is determined to demonstrate her championship of China.

SONS OF ST. GEORGE CLOSE CONVENTION

[EXCLUSIVE DISPATCH]

SACRAMENTO, Aug. 20.—The Pacific Coast jurisdiction, American Order Sons of St. George, closed its annual convention here today after a program of four days devoted to business sessions and social activities. Delegates remaining in this city were the guests of the local lodge on a Sacramento River excursion this evening. The 1926 convention of the order will be conducted in Pasadena.

STORMS TRAP MANY IN JAPANESE ALPS

[BY CABLE—EXCLUSIVE DISPATCH]

TOKIO, Aug. 20.—Many rescuing parties are scouring the Japanese Alps where hundreds of amateur mountaineers are in danger. The climbers have been stormbound since Friday and there was a terrific storm on Monday. Two persons have been found dead, while scores of benumbed mountaineers are being brought down.

JOINT DRIVE ON RIFFS NEAR

Marshal Petain and Primo de Rivera Discuss Plans for Offensive if Peace Parley Fails

[BY CABLE—EXCLUSIVE DISPATCH]

MADRID, Aug. 20.—Marshal Petain and Primo De Rivera conferred at Algeciras this afternoon regarding a dual French-Spanish offensive which will be started shortly against the Riffian tribesmen under Abd-el-Krim in Morocco.

At the same time, Primo De Rivera is conducting final conversations with Horacio Kohevariette, a Bilbao millionaire, who conducted pourparlers with Abd-el-Krim, and three special emissaries from Ajdir to discuss final peace terms.

Senor Kohevariette and the Riffian delegates are stopping at Gibraltar and conversations are being carried on aboard ships in the harbor.

The combined Franco-Spanish offensive probably will begin in ten days if the peace pourparlers fail. The Spaniards hope to capture Ajdir, Krim's capital, and to force the rebel leader to flee to the interior. Should Krim lose his capital his prestige would be seriously affected and his contraband trade in foodstuffs and munitions will be imperiled.

The Spaniards have concentrated 40,000 troops at Malaga, Almeria and Alicante ready to be rushed across the Mediterranean in specially equipped transports for landing after the fleet silences the enemy positions by bombardment and airplanes have scattered tons of explosives.

Gen. San Jurjo, commander of the Melilla region, will head the landing operations.

The French will attack with a double scissors movement north of Taza and Fez, while the Spanish will attack from Ouezzan.

After the conversations, Marshal Petain will continue to Rabat by steamer. Marshal Lyantey and Primo de Rivera are expected to proceed to Tetuan as soon as the conversations with the Riffian delegates are concluded.

NATION AIDS WAR ON OIL

Hoover Seeks to End Nuisance

Department of Commerce in Search of Scheme to Clean Up Beaches

Action Waits on Discovery of Workable Plan to Dispose of Waste

[EXCLUSIVE DISPATCH]

WASHINGTON, Aug. 20.—California's beaches as well as other beaches, harbors and waterways of the United States will get relief from the oil nuisance just as soon as some plan can be worked out for the elimination of the waste oil. This was the positive statement of the Department of Commerce today.

Abort three years ago the Wild Life League, the Isaac Walton League and other organizations interested in the protection and conservation of aquatic life in America started agitation to bring about the elimination of the oil scum from the territorial waters of the United States. They backed their statements with figures showing that if there were not some relief soon from the oil nuisance the waters of the United States soon would be barren of all life, finned and feathered alike. It was shown that water birds were in a fair way to become extinct through their inability to land on water polluted with oil and then rise again, their plumage becoming so saturated with oil that they could not carry the added weight.

About a year ago, or at the last session of Congress, a bill was introduced and passed which prohibited vessels from pumping out their bilge water, mixed with oil, while within the territorial limits of the United States. At the same time a resolution was passed by Congress calling upon the nations of the world to take steps toward this end. The government of Great Britain immediately complied and put scientists to work to develop some scheme whereby this oil could be separated from the water and salvaged. Secretary Hoover also took such steps by appointing a commission to study the matter, which contained among its personnel the experts of the Bureau of Standards. These men have been experimenting for a long time with various equipment and developing various ideas toward their objective.

Until such time as some workable scheme is put forth to eliminate waste oil, the Department of Commerce sees no advantage to be gained by a conference of the various countries interested in the matter and will not call such a meeting.

At the same time, Secretary Hoover is anxious to do all in his power to alleviate the condition and undoubtedly would have his experts present at any conference which might be called by other nations.

DEBT MISSION LEAVES SOON

French Commissioners Are Expected to Arrive in Washington About September 22

[EXCLUSIVE DISPATCH]

WASHINGTON, Aug. 20.—The French commission which is coming to the United States to take up negotiations for the settlement of that country's debt of more than $4,000,000,000 owed to this government will sail on September 16, arriving here about September 22, according to official advices received here today. The members of the commission have not yet been announced and as far as it is known here they have not yet been definitely selected.

In the meantime a careful study will be made of the French economic and financial situation so that all possible facts will be in hand before the beginning of conversations between the French and American debt commissions to aid the latter in reaching conclusions as to terms to be granted. No indication has been given as to what the nature of these terms will be beyond the broad general affirmation that they will be based on the capacity of France to pay, with the British settlement as the guiding principle.

This does not mean, it is explained, that the exact terms of the British agreement will be followed, either as to rates of interest or length of time for payment, but that it will furnish the broad foundation on which they will start to build.

BELGIUM CASE

In view of the special consideration which was given Belgium and the distinction which was made between her prearmistice and her postarmistice debts, the question has been raised as to whether France may not be given some similar concession. While declining to discuss anything regarding the possible terms of the French settlement, officials here made it plain today that the Belgian case must not be taken as a precedent for any of the other debt problems which are to be taken up.

It was pointed out that Belgium had given up important claims at the time of the Paris conference on the strength of the understanding that her war debts were to be taken care of. These claims against Germany included the imposition of German currency on Belgium and that created by the loss of her

(Continued on Page 4, Column 4)

NAVY FLYER LOTH TO END POLAR FIGHT

Byrd's Hope for Another Chance in Skies of Arctic Told by MacMillan

[BY A. P. NIGHT WIRE]

WASHINGTON, Aug. 20.—Lieutenant-Commander Byrd of the Navy section of the MacMillan Arctic expedition still was hoping for one more chance to pit his planes against nature's barricade when the decision was reached calling off further attempts to explore the vast unknown reaches between Alaska and the Pole.

This was disclosed today in a message from Commander Donald B. MacMillan to the National Geographic Society, sponsor for his expedition, which said "Commander Byrd wishes to make one more flight with maximum loads to prove to himself more decisively that the work cannot be done."

Expressing admiration for the courage of the aviators, Commander MacMillan, whose message was filed before the Navy's orders canceling further exploration efforts had been received at Etah, Greenland, asserted that the work could not possibly be carried out in the face of the weather. He expressed the opinion that "lighter-than-air machines can do the work and should do it at the earliest opportunity."

Commander Byrd's attitude also was disclosed in a message received from him by the Navy Department today under date of the 18th inst. After mentioning the great difficulties encountered, he said:

"However, in spite of the handicaps, we can accomplish our mission."

ARLINGTON HEIGHTS (Ill.) Aug. 20.—A concert of popular songs and weird Eskimo music radiocast from Etah, Greenland, 3700 miles away was heard last night by an audience of twenty-five, seated before an amplifier in station 9XN in a wheat field on the outskirts of this Chicago suburb.

Voice and instrumental selections were heard, but the phonograph selections proved best in reception, mainly because none of the audience could understand the Eskimo performers. Reception marked the first time in history that an assembly has heard any entertainment broadcast from the Arctic area.

GANG TARS OWNER OF CLEANING SHOP

[BY A. P. NIGHT WIRE]

BURGETTSTOWN (Pa.) Robert Norris, proprietor of a cleaning establishment, was tarred and feathered last night on a lonely road near here, after he had been lured into an automobile by a group of men, hiding their identity behind masks of burned cork.

BEACH HOTEL BURNS

[BY A. P. NIGHT WIRE]

OCEAN GROVE (N. J.) Aug. 20. Fire originating in the adjoining Homestead Tea Room spread through the North End Hotel today, causing a loss of from $75,000 to $100,000. All of the 650 guests reached the boardwalk in safety.

early copy

Want-ad advertisers throughout Southern California are urged to phone or send their Sunday copy at the earliest convenience. Telephone

MEtropolitan 0700

Sunday Times Want Ads

COUNCILMEN ADMIT BRIBE, CAUGHT BY MARKED CASH

Fitzpatrick and Downs Said to Have Accepted $2000 for Favorable Tunnel Vote

Less than three hours after the City Council adjourned at noon yesterday to permit Councilmen Downs and Fitzpatrick of the Tenth and Thirteenth wards to keep "an important luncheon engagement," the two city officials were prisoners at the Hall of Records, held without bail on bribery charges, and two complete statements, one of them said to be a full confession, were in the hands of Dist.-Atty. Keyes.

Two hours later the two Councilmen, and another man, Jack Murphy, a young man-about-town and embryo politician, were in three different jails in Los Angeles county, and the first chapter of one of the biggest political scandals in the history of Los Angeles was closed with the rattling of the jail doors behind them.

According to Keyes and Chief Dep. Dist.-Atty. Fitts, who conducted the investigation, the two Councilmen accepted a bribe of $2000 to influence their votes in passing an ordinance legalizing a city franchise granted by the former Council to the Tunnels Transportation Company, promoters of a movable sidewalk under the Second-street tunnel.

The "important" appointment, according to Keyes, was with William Hodges, Jr., vice-president of the Tunnels Transportation Company, whose project was held up last Tuesday by the protests of Downs and Fitzpatrick. The appointment was at Councilman Downs's office at the City Hall.

APPOINTMENT KEPT

Hodges kept the appointment. So did, unknown to the Councilmen, four detectives from the District Attorney's office. As Hodges left the room, Downs and Fitzpatrick followed close behind him, walking into the arms of Detectives Reimer, Clayton, King and Wilcox, who recovered $2000 in marked $100 bills, placed Downs and Fitzpatrick under arrest, and took them and the marked money to the District Attorney's office.

There Fitzpatrick and Downs made long statements, to Keyes and Fitts. Fitzpatrick is said to have made a complete confession, although its details were not made public by Keyes. Downs admitted receiving the money but said he considered it in a nature of a delayed campaign contribution.

Murphy, arrested later in the day in Hodges office and charged with being a go-between in the deal, maintained he was an innocent victim in the affair and said he was just trying to help Downs in the matter.

The case will be placed before a special session of the county grand jury at 11 o'clock this afternoon, with Fitts in charge of the presentation of the evidence.

In the meantime, it is expected that the City Council will take action this morning to suspend Downs and Fitzpatrick, as provided by the charter, pending the outcome of their trials.

The arrest of the Councilmen created a sensation. Less than an hour after the four officers seized Downs and Fitzpatrick as they were about to leave the Councilmanic office, the news of their arrest swept like wildfire through the City Hall and the Hall of Records, and flocks of attorneys, officials, reporters and photographers swooped down on Keyes's office.

Fitzpatrick's confession is understood to include many interesting details and is expected to lead to further investigations and developments.

JOINT CHARGES

The three prisoners will be charged jointly with bribery, and the State will establish a conspiracy between the three to receive bribes, according to Keyes and Fitts.

Bribery is a felony and is punishable by not less than one and not more than fourteen years, forfeiture of office, disfranchisement and disqualification from holding public office or trust. Under the recent amendment of the code a public official convicted of bribery cannot be granted probation.

Councilman Fitzpatrick, "Big Fitz," as he is known to his thousands of friends, presented a pathetic figure as he entered the Dis-

(Continued on Page 2, Column 1)

TWO KILLED IN COLORADO TRAIN CRASH

Fourteen Others Hurt as Panoramic Specials Run Together Head-on

[BY A. P. NIGHT WIRE]

LEADVILLE (Colo.) Aug. 20.—Two firemen were killed and fourteen passengers are known to have been injured in a head-on collision between the Panoramic Specials on the Denver and Rio Grande Western Railroad in Granite Canyon ten miles west of Buena Vista late this afternoon.

The dead are: Fireman J. W. Taughtenbaum of Train No. 7, and C. E. Phelan of Train No. 8, both of Salida, Colo.

Only the names of two of the injured, both of them engineers of the two trains, who saved themselves by jumping when the crash occurred, were available late today. They were G. Johnston of No. 7 and Ed Claire of No. 8. Claire is said to have a fractured leg.

Failure on the part of a telegraph operator at Tennessee Pass to transmit orders to Train No. 8, was reported to have been responsible for the collision.

Both trains were heavily loaded. The engine and two coaches of Train No. 8 were derailed and tossed against the canyon walls near the banks of the Arkansas River which runs through the canyon.

LOS ANGELES LEADS STATE IN AUTO TAX

Receives Largest Single Apportionment of Motor Vehicle Receipts

[EXCLUSIVE DISPATCH]

SACRAMENTO, Aug. 20.—The apportionment of $2,738,168.52 in motor-vehicle receipts, representing the total share of the fifty-eight counties of California, was announced today by Will H. Marsh, chief of the Division of Motor Vehicles.

From this total is deducted the sums of $171,187.06 and $205,-149.49, representing respectively the amount paid for traffic officers' salaries during the first six months and the amount withheld for payment of their salaries during the last six months.

The money apportioned to the counties is to be used exclusively for the repair and maintenance of highways. A similar sum for like purposes has been apportioned to the State Highway Commission.

The largest single apportionment, $1,082,175.44, was made to Los Angeles county. San Francisco received $212,460.26, the second largest amount. All funds are apportioned according to the registration of motor vehicles of the respective counties.

Alpine county's apportionment of $70.75 was the smallest of any of the counties.

HOTEL SITE CHOSEN

PRESCOTT (Ariz.) Aug. 20.—Location of the New Hassayampa Hotel has been fixed at the corner of Marina and Gurley streets, according to announcement by President Francis Viele.

LAYING OF TRAP RECOUNTED

Hodges Tells of Steps Leading Up to Asserted Acceptance of Bribes by Councilmen

William C. Hodges, Jr., last night described the events leading up to the arrest of Councilmen Downs and Fitzpatrick on bribery charges.

"While the franchise was sold to us last April, we needed the final ordinance, publishing the fact, adopted, and these two men showed opposition to it," Mr. Hodges said. "At last a meeting of the Public Utilities Committee was set for next Monday. After Council adjourned Wednesday I received tips from three members of the Council that something peculiar about the whole matter was apt to be the case.

"Jack Murphy had been pointed out to me, and as I was standing near him he introduced himself, and asked if I was interested in securing the franchise. He said he was a friend of Downs and Fitzpatrick and said he could help me.

AID OFFER TOLD

"'I can save time for both sides by interceding,' he told me. 'I live with Downs and take care of his affairs.'

"Later he came over to my office, with the word that he had spoken to Downs and Fitzpatrick in my interest. I had things arranged so he was overheard. I made an appointment with him, and shortly afterward he called on the telephone to tell me that Downs would see me in his office at 2 p.m.

"When I got there Downs called in Fitzpatrick.

"'I asked him what he wanted, whether it was a contract or what.

"'It's long and flat and green,' said he, drawing a rectangle on the back of a letter I had sent him.

"For a long time we discussed what was 'right.' I told him I had to see the other directors and raise some funds. I said what I gave him would be for courtesy, and expected other favors. He showed me a list of names, which he asserted were the Councilmen he 'controlled.' He had nearly every one on it.

"I made an appointment to meet him today, and immediately got in touch with President Workman. That night we went to the home of Councilman Moore, and discussed the action we should take. We then went to the home of Dist.-Atty. Keyes, and then Keyes and I went to see Chief Deputy Fitts, where we arranged our plans.

"I saw Downs on the steps of

(Continued on Page 2, Column 5)

Fitzpatrick and Downs Confess in $2000 Subway Bribe Case

PAIR CONFINED WITHOUT BAIL

Tunnel Company Official Assists in Expose

Pair Accept Marked Bills at "Framed" Meeting

Young Politician Also Falls Into Trap

(Continued from First Page)

trict Attorney's office. His big, lanky frame seemed to crumple up and he sank into a big leather chair and hung his head.

"The job was too big for me," he muttered, ghastly pale.

Following the taking of his statement, Fitzpatrick appeared to be on the verge of nervous collapse, and extra precautions were taken by the District Attorney's office to watch him during the night.

Councilman Downs appeared calm and collected. He maintained his reserve and "stood pat."

"Everything was open and above board, and I have done nothing illegal," he said to the newspaper reporters.

To Mr. Keyes, Downs is said to have admitted receiving the money. He denied that he solicited it, but is said to have admitted that the "campaign money" was to help influence his action on the tunnel project.

Young Murphy, his face glowing like a red-hot stove on a winter day, maintained that he had not committed any crime. He said he was "the fall guy" and later insisted that he was "just a young fellow trying to get along."

He is a veteran of the First Division, with an excellent war record. He lives in one of Councilman Downs' flats.

Attorneys Thomas P. White and Otto Emme were present at the District Attorney's office in Fitzpatrick's behalf. They arrived just after he had completed his statement to Keyes.

SIMPLE STORY

It was an amazingly simple story that Keyes related to the press in making public the arrests that caused the biggest political scandal in the city's municipal life in years.

According to Keyes, President Workman of the City Council and Councilman Moore, chairman of the Public Utilities Committee of the Council, disclosed the details of the asserted bribery plot to him Wednesday night when they called at his home with Hodges and told him of the demand for the money.

"Tuesday, when the matter of the ordinance for the movable sidewalk project came up in the Council, Downs and Fitzpatrick rose and made strong objections to it," Keyes declared. "They asked the matter to be carried over for two weeks, but finally compromised on a shorter time."

Yesterday, Keyes said, Hodges was approached by a Councilman, whose name was not made public, and warned to look out for a man named Murphy. "I see him around here, and things don't look good to me," this man is said to have told Hodges.

"Later, Murphy approached Hodges," Keyes continued. "They had a talk and later Murphy went to Hodges's office. That was at 1 o'clock Wednesday. The two men had a conversation, the gist of which was that the franchise could not go over without Fitzpatrick and Downs, and that he, Murphy, was anxious to see that Hodges and the Councilmen could meet on common ground."

The result of this conversation was an appointment made by Murphy for Hodges to see Downs in his office at 3 o'clock the same day.

Murphy is said to have told Hodges that there was no use in "beating around the bush."

Fitzpatrick, Keyes said, was present at the meeting. He came in after Hodges arrived and the three talked about the deal.

According to Keyes, Downs said the transportation company would make millions out of the franchise. "You can sell millions of securities in the east," he is said to have told Hodges and more of the same line of conversation.

Finally Hodges asked him what he wanted. He suggested that as Downs is a contractor, perhaps he would be remembered in the contract if the ordinance went through.

"No," Downs is asserted to have replied, "what we want is not contracts, but 'long, flat green'," Keyes said.

Then Downs is asserted to have taken a pencil and sketched a rectangle approximately the shape of a greenback, on a piece of paper.

This paper, the authorities say, was recovered in Councilman Downs's office after the arrests, and will be used as evidence.

Hodges, according to Keyes, asked how much was demanded.

"The reply was 'We want the same amount you paid the old Council for putting over the franchise,'" Keyes declared.

Then Hodges parried for time. He told the two men that he would have to consult members of his company and made an appointment to meet the Councilmen yesterday, Keyes declared.

Then, according to Keyes's version of the affair, Hodges talked with President Workman and Councilman Moore, who took him to Keyes's house, where they arrived shortly after 10 o'clock Wednesday night.

TRAP BAITED

After hearing the story, Keyes made arrangements to obtain the money yesterday morning and set the trap for the two officials.

Yesterday morning Hodges telephoned Fitzpatrick and said everything was getting along fine and made an appointment to meet him at noon. It was this appointment that the two men had in mind when they asked the City Council, its business still unfinished at noon, to take an adjournment so that they could keep an important luncheon engagement.

Keyes, who was tied up in the Young murder case, obtained $2000 in $100 bills and had them marked by his investigators. The numbers were typed on paper and the money was given to Hodges.

Detectives Reimer, Clayton, King and Wilcox went to the City Hall, arriving there singly. Immediately after adjournment, Downs and Fitzpatrick went to Downs's office in the City Hall annex. Hodges went in after them. He was instructed by the officers to wait just on leaving the room if money had changed hands.

According to Hodges, he split the $2000 into two parts. Some one took a page out of a magazine and tore it in two wrapping each $1000 into neat little rolls. Fitzpatrick got one and Downs the other. Then Hodges left the room.

As he entered the hallway he smiled broadly and lifted his hat high in the air. The officers, at once closed in.

Just as they were about to enter the room, the door opened and Councilman Fitzpatrick appeared in the doorway. He caught sight of Detective King—an old-timer for twenty years a police officer—and stopped dead in his tracks. His right hand was still in his pocket, and like a flash of lightning it shot out, and the roll of money fell into the corner of the room.

MONEY RECOVERED

King rushed forward and threw his arms around Fitzpatrick. "Get the money, Wilcox," he called out as he held the Councilman. Detective Wilcox recovered the roll.

In the meantime, Detectives Reimer and Clayton brushed past the struggling couple and confronted Downs. He is said to have halted in his steps when he saw King and Fitzpatrick scuffled in the doorway. His hand, according to Reimer, went back to his hip pocket, and the $1000 roll was flung on a chair.

President Workman yesterday afternoon explained his connection with the arrest of Councilmen Downs and Fitzpatrick as follows:

"Following the proceedings in the Council on Wednesday when Councilmen Downs and Fitzpatrick objected to the adoption of the Tunnels Transportation Company franchise, General Manager Hodges of the company called on me Wednesday afternoon and told me that a proposition had been made to him that indicted that a bribe was sought from the company for two votes in the Council, those of the objecting members.

"Hodges and Chief Engineer Lacey of the company told me of the situation and I said that it was serious, that the facts should be laid at once before the District Attorney. I went with Hodges to the District Attorney and there the same facts that were told me were given to the prosecutor. I was anxious that no steps should be overlooked in placing the matter before the proper officials, and assisted in doing this. The action that was taken today was done by the District Attorney."

FIRST CASE OF KIND

At the City Hall yesterday afternoon the sole topic of conversation was the arrest of Fitzpatrick and Downs. This is the first arrest of Councilmen on bribery charges ever known at the City Hall.

It is expected that at today's meeting of the Council, a resolution will be introduced, under the provisions of Sections Nos. 9 and 10 of the charter, suspending Councilmen Fitzpatrick and Downs pending the outcome of their trials. Section No. 9 of the charter provides that on conviction of a felony or an offense involving violation of their official duties the office of the Councilmen automatically will be declared vacant, and that pending trials on these charges the Council may suspend members or city officers against whom malfeasance proceedings have been begun.

Neither Mayor Cryer, nor his secretary, H. H. Kinney, could be found yesterday for their comment on the case. All efforts to locate them resulted in statements that both were on a fishing trip, somewhere near Catalina Island.

Nor was it possible to find anyone at the homes of the two accused Councilmen. Out at the Fitzpatrick flat, 2131 Mozart street, it was learned that Mrs. Fitzpatrick has been away for more than a week, but is expected home tomorrow. She is at Big Bear Lake. Her husband showed great concern over her safety and feared that news of the arrest would cause her to make a dangerous trip at night.

"This will kill my family," he groaned, as he wiped great beads of perspiration from his forehead while pacing up and down in Keyes's office at the Hall of Records.

Principals in Municipal Bribery Scandal

Left to right—Charles E. Downs, accused with Joseph F. Fitzpatrick (at right of center picture) of accepting bribe money to influence their votes in the City Council. Attorney Thomas White, representing Fitzpatrick, is shown at the latter's right. Jack Murphy, asserted go-between in the bribery plot, is at the upper right. The lower photograph shows Dist.-Atty. Keyes and Investigator Reimer examining the marked money with which they say they trapped the Councilmen.

SUBWAY PLAN EXPLAINED

Expose Occurred Through Attempt to Have City Franchise Legalized by Ordinance

The transaction in which Councilmen Downs and Fitzpatrick are involved was the granting by the City Council of a permit to the Tunnels Transportation Company to construct under the Second-street tunnel a subway in which the company was to install a movable sidewalk, on each side of which would be a free public sidewalk. The company was to charge 5 cents for two rides on the movable sidewalk or passenger conveyor, on which there were to be seats.

The company, of which William C. Hodges is vice-president and general manager, and which has offices in the California Building, applied to the city for the franchise about a year ago, and after the project had been approved by the Board of Public Utilities and the City Engineer, the former City Council last April awarded the company a twenty-one-year franchise, under which the company was required to build the tunnel in sixty days, to construct the tunnel without closing the Second-street tunnel to traffic and to install a ventilating system not only for the new subtunnel but for the existing Second-street tunnel.

After five years' operation of the subtunnel and its automatic passenger conveyor, the company was required to pay to the city 2 per cent of its gross annual receipts. The company's investment was to be $250,000 for construction and installation of the conveyor.

SURETY BONDS FILED

All difficulties apparently had been cleared away, when there was received this week from City Attorney Stephens for adoption the ordinance necessary to legalize the franchise granted last April. The company also at the same time filed surety bonds for the protection of the city from damage to the Second-street tunnel and for the rapid construction of the subtunnel.

When the ordinance was read to the City Council on Tuesday morning of this week, Councilmen Downs and Fitzpatrick raised objections to the immediate adoption of the ordinance. At the meeting of the Council that day, Councilman Downs said:

"I want to know all about this matter before I vote on it. Is there a public demand for this subtunnel or is it simply a stock selling scheme? Will the present tunnel be damaged or traffic in it interfered with by the building of this subtunnel? I want these questions answered before I vote on granting this permit by the adoption of this ordinance."

Councilman Fitzpatrick joined with Councilman Downs, saying: "Like Councilman Downs I desire more information in connection with this proposed tunnel before I vote on it. I want to be satisfied that there is a public demand for the tunnel before I vote to grant the permit."

ACTION POSTPONED

Although the Public Utilities Committee of which Councilman Moore is chairman had recommended the adoption of the ordinance, because of the objections of Councilmen Downs and Fitzpatrick, Councilman Moore agreed to postpone action by the Council until next Wednesday morning on the matter, and on next Monday afternon hold another committee meeting so that the two objecting Councilmen and any others could satisfy themselves that the public interest was being protected in the franchise and ordinance by the surety bonds filed by the company.

HODGES TELLS LAYING OF TRAP

(Continued from First Page)

the City Hall this morning at 9:30 o'clock.

"'Everything's lovely,' I told him. 'I've seen three of our directors and will meet you in your office immediately after Council adjourns.'

OFFICERS PLANTED

"Then I telephoned Mr. Fitts, and he sent four of his men to arrange matters with me. They were planted near Downs's office, and I went there with him. He called Fitzpatrick into the room. I explained that I had had difficulty raising the money, and asked them if $5000 was enough. I said I had raised $2000, and I would have the other $3000 by Monday, before the committee meeting.

"In the meantime I had gotten rid of Murphy by telling him to go to my office in the California Building.

"Downs was suspicious, and suggested that we walk down the street and have lunch. I demurred, and on a pretext opened my wallet, which contained the $2000. Downs tore a page from a magazine and handed it to me. I tore the paper in two pieces, wrapped up $1000 in each of the pieces, with a card and telephone number for Downs.

SIGNALS WITH HAT

"Downs again said we'd better walk down the street. However, I handed Fitzpatrick his roll, and then Downs took his. I went to the door, and opened it. I was wearing my hat, which was the signal, and the four men from the District Attorney's office closed in behind me. I then went to my own office and telephoned Mr. Fitts."

Councilman Moore, chairman of the Public Utilities Committee, stated yesterday he believed the objections raised by Downs and Fitzpatrick to the tunnel ordinance were not in good faith, and so told Hodges. The successful termination of the investigation was due in large part to the co-operation of Councilman Moore and President Workman, Mr. Hodges said.

Indiana Storm Kills One and Injures Crops

[EXCLUSIVE DISPATCH]

INDIANAPOLIS, Aug. 20.—Severe wind and rain storms sweeping through Southern Indiana this afternoon following a day of excessive heat, killed one person and did considerable damage to property.

Mrs. Katherine Scott, 50 years of age, was killed at Merom when she was struck by a live wire blown down by the storm. The storms centered in Montgomery county where many outbuildings were damaged, trees and telegraph poles uprooted and growing crops beaten into the ground. In Indianapolis one man was injured and several others narrowly escaped when lightning struck a house. Five fires were caused by lightning in various sections of the city.

Havana Editor of Suppressed Paper Killed

[BY CABLE—EXCLUSIVE DISPATCH]

HAVANA, Aug. 20.—Armando Andre y Alvarado, editor of the newspaper El Dia, was shot and killed in front of his home at 2 o'clock this morning by two unidentified assassins.

Senor Andre, who formerly was captain of the port police of Havana, started his newspaper at the beginning of the Machado administration and has been a bitter opponent of the present government.

The newspaper El Heraldo with El Dia was suppressed yesterday for attacking the government.

ADMIRAL WASHINGTON ASSIGNED TO BAY CITY

[BY A. P. NIGHT WIRE]

WASHINGTON, Aug. 20.—Admiral Thomas Washington, instead of Rear-Admiral John H. Dayton, will take charge of the Twelfth Naval District at San Francisco after he is relieved, in October, of the command of the Asiatic Fleet. Admiral Dayton was assigned to San Francisco several months ago, but will be given another post not yet announced. Rear-Admiral Clarence S. William is to succeed Admiral Washington in command of the Asiatic Fleet.

HIGHLIGHTS OF BRIBERY CASE

Bribe scandal facts in a nutshell:

In jail. Joseph F. Fitzpatrick, Councilman of the Thirteenth District; Charles E. Downs, Councilman of the Tenth District, and Jack Murphy, young politician.

Charges. Bribery.

Amount involved. $2000.

Accuser. William Hodges, Jr., vice-president Tunnels Transportation Company.

Accusation. That Fitzpatrick and Downs accepted money to influence their votes for franchise ordinance legalizing movable sidewalk under Second-street tunnel.

Penalty on conviction. One to fourteen years in penitentiary, disfranchisement and loss of civil rights. No probation for convicted officials.

Scene of arrests. City Hall, Councilman Downs's office, shortly after noon adjournment of City Council.

Suspects' status. The two Councilmen are subject to suspension under Charter Sections 9 and 10 pending outcome of their trials. Resolution of suspension expected in City Council today.

Next step. Special session of the county grand jury, 1 p.m. today. Chief Deputy District-Attorney Fitts in charge.

Statements. "Campaign money." Downs.

"I'm the fall guy," Murphy.

"Job too big for me," Fitzpatrick.

4-Piece Suits—A

"Utility Combination"

for sports—travel—business—college—

Large Assortments Offering a wide range in prices

$40 $45 $50 $60 to $75

Desmond's

616 Broadway

Fashion Park and Kuppenheimer Clothes

EVERY MORNING IN THE YEAR Los Angeles Times

The Times Building, First and Broadway.

90c per month DELIVERED BY CARRIER.

By Mail, in Postal Zones 1 to 8, including California, Arizona, $15.60; Monthly, $1.50. In Zone 9, including Colorado, Oregon, Washington, Yearly, $18.00; Monthly, $1.65. States, Canada and Mexico, Yearly, $18.00; Monthly, $1.65.

Entered as second-class matter Dec. 4, 1891, at the P. under the Act of March 3, 1879.

FRIDAY MORNING, AUGUST 21, 1931.

BRIBERY CASES UNPRECEDENTED

City Council Holds Clear Previous Record

Similar Charges Made in Past Never Tried

Several Inquiries Conducted in Recent Years

Records at the City Hall show no similar case where a City Councilman here has been arrested charged with accepted or soliciting a bribe, although from time to time there have been rumors and investigations of charges that money was being distributed by parties interested in putting transactions through the City Council from which these parties would benefit financially.

In recent years there have been a number of grand-jury investigations of such charges, but after witnesses had been examined the grand juries failed to find sufficient evidence to justify indictments and trials. These charges, in most cases, grew out of the purchase of supplies and equipment for the city government.

CHARGE SOURCES

The most recent case of this kind occurred about three years ago, when the City Council had under consideration the purchase of sixty trucks for the engineering department, involving an expenditure of nearly $400,000.

A representative of one of the bidding companies made the open charge that a slush fund was being raised to purchase the votes of Councilmen for certain trucks. This representative said he had refused an invitation to contribute to the fund under the promise that after the deal went through and he received his share of the truck order he would pay his share of the fund.

Dist.-Atty. Keyes began an investigation of these charges, but after interviewing witnesses declared that the testimony was so intangible that it did not justify further investigation. The truck deal went through the Council and the truck order was divided among three companies.

In the purchases of fire hose there were charges from time to time during the past ten years that various firms were being favored by the Council, with the inference that money was being paid to secure this favorable consideration, but the charges were soon forgotten.

SYSTEM CHANGED

Under the new charter purchases are not handled by the Council and a new system was provided to meet the objections and charges under the old system. Purchases are now handled by the purchasing agent, efficiency director and the department head desiring the equipment or supplies.

One phase of the discussion resulting from the arrest of the two Councilmen was that it spelt the doom of the district-representation method of electing Councilmen, now being given a trial under the new charter. The claim was made yesterday that neither Fitzpatrick nor Downs could have been elected to the Council under the former "at-large" system, and the prediction was made that the people would return to the former system within four years.

PUGILIST IN TOILS

WEST NEW YORK (N. J.) Aug. 20.—Philip Roselli, 21 years of age, of Hoboken, a pugilist, was to have been in a boxing bout in Jersey City the other night but was unable to appear as he was a prisoner in West New York, on his wife's charge of nonsupport and his failure to raise $500 bail to guarantee his paying her $10 a week.

For Those Who Suffer and for those Who want to prevent suffering

Banish Foot Trouble

Mellinkoff's

(Albert Mellinkoff)

344 South Broadway

Largest Orthopedic Shoe

West of New York City

CASES CDENTED

Holds Clear Record

...es Made in ...r Tried

...es Conducted ...t Years

... City Hall show ...ere a City Coun... been arrested ...pted or soliciting ... from time to ...een rumors and ...harges that mon... ...tributed by par... ...putting transac... ...he City Council ... parties would

...there have been ...a-jury investiga... ...arges, but after ...n examined the ...d to find suffi... ...justify indict... These charges, ...out of the pur... ...and equipment ...ment.

...OURCES ...case of this kind ...arrow years ago, ...uncil had under ...purchase of sixty ...ineering depart... ...expenditure of ...

...of one of the ...made the open ...lush fund was ...rchase the hotel ...r certain trucks ...said he would be ...n to contribute ...r the promise ...l went through ...is share of the ...id pay his share

...began an in... ...e charges, but ...witnesses de... ...timony was so ...did not justify ...on. The truck ...the Council and ...e divided among

...s of fire hose ...s from time to ...et ten years that ...nding favored by ...the inference ...sing paid to se... ...e consideration, ...ere soon forgot...

HANGED

...r charter pur... ...handled by the ...system was pro... ...objections and ...old system. Pur... ...handled by the ...efficiency direc... ...ment head desir... ...or supplies.

...e discussion re... ...rrent of the two ...hat it spelt the ...of-representation ...r Councilmen. ...trial under the ...claim was made ...ther Fitzpatrick ...ave been elect... ...nder the former ...and the predic... ...hat the people ...e former system

N TOILS

...RK (N. J.) Aug. ...21 years of age, ...let, was to have ...but in Jersey ...t but was un... ...e was a prisoner ..., on his wife's ...rt and his fail... ...ail to guarantee ...a week.

PAIR BOTH SERVING FIRST TE

Fitzpatrick Electing Contest; Downs Pro... Vice Plea Would F...

Councilmen Downs and ... rick are serving their ... in the City Council, ha... elected last June. Downs ... sents the Tenth District ... patrick the Thirteenth Di...

Fitzpatrick is 41 years o... married, and has two chil... lives at 2131 Monart street, ... born and has lived all his ... the northern part of Los ... the district which he now ... sents. He is the son of ... Fitzpatrick, a well-known ... and is the nephew of E. ... line, a former Councilman ... former Police Commissioner.

He has been very active ... and fraternal circles, and ... eral years has been ... the local branch of the ... Order of Eagles. He also ... an officer in the office em... union.

Fitzpatrick and State Se... drotti were nominated in ... primaries after a three-... contest was filed by John ... nold, one of the defeated ... dates, but a recount did not ... the result.

In the final election a ... write-in campaign on the ... the supporters of Carl J. ... resulted in another defeat ... went to the Superior Court ... not decided until an ac... count on July 24 last. In ... Cal Fairweb Fitzpatrick won ... by 13 votes, and in the ... by 9 votes.

Fitzpatrick is chairman ... Efficiency and Personnel ... tee, and a member of the ... and Sanitation Committee ... Public Welfare Committee.

Downs is 31 years of ag... at 2418 South Hope street ... born in Los Angeles, and is ... eral contractor. With the ... ance of Dr. John R. Haynes ... W. B. Mathews of the pe... reau, he won in the elec... May over Assemblyman ... Pierce.

He has done well in the ... tracting and building bus... has constructed a number of ... buildings and other large ... tures.

He holds the chairmans... the Council Building and ... Committee, and is on ... the Harbor Committee, ... lice and Fire Committee, ... the W.C.T.U. ... filed a request with the ... to investigate vice and ... conditions, which action ... lowed by a drive against ... Councilman Downs took no ... part in the discussion, and ... ...ied that nothing ever ... of the communication. It now ... in the files of the Public ... Committee.

Councilman Downs was ... tective-Lieutenant Bader, ... geles police department.

Hotel Chancellor, W. ... Berendo, now open. ... residential hotel.—(Adv.)

GEO. POPK...
Men's Tailor formerly at
Popkin and ... now located
415-416 ...
Loew's State ...
7th and Broadway
Phone VAndike ...

Those Who Suffer
and for those
want to prevent suffering

...E-FIT SHO...
...LLINKOFF'S
ARCH RELIE...
TRADE MARK
...ish Foot Trouble
...linkoff's
...ert Mellinkoff)
...uth Broadway
...est Orthopedic Shoe Stock
West of New York City

Enjoy a Great Native PAGEANT in HAWAII!

The Territorial Fair and Pageant, attracting its thousands of native Hawaiians from all the Islands will be in full swing when the S.S. Calawaii arrives in Honolulu, Sept. 5th, and will continue through Sept. 9th. It is the most colorful fete of the year.

ALL INCLUSIVE THREE WEEKS' TOUR

$278.50 $322.50, $406.00—and up—according to steamship and hotel accommodations selected—will cover every necessary steamship, hotel ... sightseeing expense for your three weeks' trip from Los Angeles to Hawaii and back to Los Angeles.

S. S. CALAWAII
Sails at Noon, Saturday, August 29th

S. S. CITY OF LOS ANGELES
Sails Saturday, Sept. 12th

Two Tickets to the Orient and 'round the world—via Honolulu, thence Dollar S. S. Line

For all particulars call

Los Angeles Steamship Co.

...Spring St., Los Angeles. Phone VAndike 2421

LONG BEACH ... SAN PEDRO ... RIVERSIDE ... GLENDALE ...

SALLY has been found--she eloped with the owner of a Jack Bean Tuxedo

Jack Bean's Full Dress & Tuxedo Shop ... STATE BLDG. LOS ANGELES

7th & Broadway EVENING CLOTHES

...th and Broadway Phone MEtro. 4862
(RENTAL SECTION IN CONNECTION)

A Delicious Friendship
Ben Hur makes friends rapidly....
....That's only natural!

BEN-HUR COFFEE

Roasted and Packed in Los Angeles by Joannes Corporation

WORLD'S LARGEST MUSIC HOUSE

Today, Saturday and Monday
20 Demonstrated and Displayed

MARTIN Handcraft
Melody C
SAXOPHONES

20% off

This is a most unusual opportunity for the student or professional to obtain one of these superior saxophones. The Martin is the only saxophone made that is guaranteed for 50 years—plating guaranteed 5 years. Famous for its patented tone holes or sockets.

Remember, there are only 20 of these instruments at 20% off. Used only for demonstration and display purposes. Act now.

Pay $10 Only a Month

WURLITZER
REG. U.S. PAT. OFF.
PIANOS · ORGANS · HARPS · MUSICAL INSTRUMENTS
814 SOUTH BROADWAY
FAber 4640—Open Evenings

MINERS' STRIKE SEEN AS PERIL

Haskin Believes Coolidge Must Take Hand

Situation Complicated by Rail Walkout Threat

Roosevelt's Precedent Aids Wilson and Harding

[This is the first of two articles by Frederic J. Haskin, noted writer, dealing with the threatened strike of coal miners on September 1. The second will appear shortly.]

BY FREDERIC J. HASKIN
[EXCLUSIVE DISPATCH]

WASHINGTON, Aug. 20.—In recent years no President of the United States has escaped the difficult task of taking a hand, directly or indirectly, in the settlement of some great industrial controversy and it appears that President Coolidge's turn now is approaching. The United Mine Workers and the owners and operators of the anthracite coal mines of the country are at grips with a strike threat in the background. Further, advance intimations are current that the railroad brotherhoods will seek an increase in wages about November 1 and back up their demands with the threat of a strike.

A combination coal and railroad strike would bring to the American people a calamity which would require quick and strong efforts to repair and this may prove to be President Coolidge's greatest administrative responsibility.

Despite the recurrence of strikes and strike threats necessitating action by the President, it is a rather curious fact that there is no statute conferring upon him any specific authority to act in such emergencies. He relies upon the broad executive powers laid down in the Constitution of the United States and it has been the experience that, even lacking statute law to back him up, the dignity that hedges so great a magistrate proves potent and all parties bow to his mandates, or at least seek to follow the arbitral courses he points out.

Numerous laws relating to the control of strikes have been enacted by Congress but none ever had proved very effective when parties to an industrial dispute are determined to break. It has appeared that the good offices of conciliators and the method of talking the thing out have proved more efficacious than means provided by statutes. The latter, when the emergency arises, usually are found to lack the necessary flexibility to meet the instant situation because the circumstances of each dispute differ in some respects.

GENERAL METHODS

The general methods that have been employed can be catalogued somewhat as follows: Conciliatory intervention, involving investigation of grievances, the exchange of letters by leaders and government officials and the holding of joint conferences; Publicity, involving the laying before the public claims of both sides and the publication of the results of official investigations, thus building up a public opinion for one side or the other as the merits of the case may suggest; Coercion, which is the last resort, involving the use of Federal or State troops. The government and citizens generally are loathe to resort to force save where it is necessary to protect life and property.

The general program of negotiations usually has held the President's hand in abeyance until the very last. When all other efforts at settlement fail, the President then is brought in, using the tremendous weight and influence of his office to bring about an adjustment.

President Coolidge, in his last annual message, expressed himself on the coal question. He found prices "unbearably high" and yet it is claimed that many coal companies have been forced out of business because the prices they obtained would not pay more than the cost of production. The President declared that "those responsible for the conditions in this industry should undertake its reform and free it from any charge of profiteering." The President emphasized his belief that there should be no government ownership of mines and the government, in time of peace, should not seek to regulate prices and wages in the industry. He insisted that the supply of coal should be constant and to this end recommended that, in case of prospective interruption, the President should have power to appoint a commission empowered to deal with such emergency as might arise, effect conciliation and prevent profiteering. President Coolidge declared that in all such dealings all parties must remember that the public interest is paramount.

ROOSEVELT'S PRECEDENT

The United States Coal Commission which studied the situation in the light of the strike experience, recommended that in such emergencies the President be empowered to take over and operate the mines, fixing prices and wages, subject to court review. It will be seen that the President's later recommendation to Congress was at variance with the recommendation of the Coal Commission.

Congress has failed to act on either of these recommendations, although Senator Borah introduced a bill January 24, 1924, which embodied many of the recommendations of the Coal Commission, including that relating to seizure of the mines and the fixing of prices and wages.

The legislative side offers no help to the President. In September, 1902, when the great anthracite strike was paralyzing the nation, President Roosevelt wrote to Senator Lodge: "There is literally nothing, so far as I have been able to find out, which the government has any power to do in the matter."

Not many weeks afterward, however, Roosevelt, in his characteristically vigorous manner, thrust himself into the situation, with neither background of precedent nor authority of law, and settled the controversy. Although he was bitterly attacked for intervening at that time, his action since has been lauded and the precedent he set stood Presidents Wilson and Harding in good stead and doubtless will be followed by President Coolidge, if the need for intervention arises.

CURIOUS PHENOMENON

The labor strike is a curious phenomenon. In modern times it is difficult to find how any party gains as the result of a strike. Money losses to both employers and workers are tremendous. Estimates have been made for various strikes, but they are at best guesses. They all run into the millions of dollars.

The workers lose their wages for weeks, sometimes for months. The employers lose their production and therefore their profits for a similar period. Whether it be a coal, a rail or a textile strike, there is always deterioration of the property affected. Machinery lying idle depreciates much more rapidly than machinery in use. Coal mines become flooded when abandoned, in spite of the efforts made, usually co-operated in by the mine unions, to keep the pumps going even though coal is not actually being mined.

There always is danger of violence resulting from the inflamed passions of workers. All these are fruitful sources of loss and damage. The greatest loss is to the public. Inconvenience and often suffering stalk in the wake of an industrial strike and to these must be added the reflected losses occurring in industries, which must suspend because they are dependent upon coal production, upon transportation, or upon whatever industry is involved.

ANGELENOS ENTERTAINED
[EXCLUSIVE DISPATCH]

SYRACUSE (N. Y.) Aug. 10.—Miss Mary Ruth MacInnis, daughter of Rev. Dr. John Burdock MacInnis, and Mrs. MacInnis of Los Angeles, Cal., formerly of Syracuse, is being entertained at many affairs during her stay in Syracuse. Mr. and Mrs. W. H. Bundy gave a dinner party at their home here for Miss MacInnis, and Miss Dorothy Huey was hostess at a dinner party on the preceding night.

In the forthcoming

Sunday Times

"WORLD'S LARGEST NEWSPAPER"

WEDDING DRESS ISN'T WHAT IT USED TO BE

There's a widow in Los Angeles about to marry for the third time, so she speaks with considerable authority on how trousseaux have changed. The contrast between cumbersome and ample robes she prepared on that first occasion, and the flimsy things now worn are amusingly described and attractively illustrated.

REMINISCENCES OF AN OLD SCOUT

When an old-timer of Buffalo Bill days begins to swap yarns they're worth listening to. A veteran Indian scout, now living here, will entertain Sunday Times readers with tales of the duels and encounters he has had with bad men and Indians during his years on the early plains of the Southwest.

TO MAKE KIDS BEHAVE

How the systematic employment of playgrounds and games is solving the problem of juvenile delinquency for a city near Los Angeles and how it may accomplish as much for the entire country.

Dandy Short Stories:

Another of Arthur B. Reeve's absorbing mystery tales with "Craig Kennedy," scientific detective.

"Atta Boy!" Concerning the college boy whose batting average was too low for a son-in-law. By Jerome Beatty.

"Mr. John Collins Against Fate"—one of Arnold Bennett's best.

"Love—With Incidental Music." Proving that discord as well as harmony has its place in courtship. By Royal Brown.

First page of prize-winning pictures in The Times' Amateur Photographers' contest—in the rotogravure section.

ONWARD RUSHED THE LION AND—SHE FAINTED!

To very few women have come the experiences encountered by this English woman. Big game hunting was not in her line, but she sailed for British East Africa, only to land in the thick of danger amid wild beasts and savage tribes. Her personal story in the Sunday Magazine is replete with tense moments.

WHAT TOURISTS SEE AT HARBOR

The immensity of Los Angeles Harbor, its marvels and its business, are brought strikingly to the attention of Angelenos who fail to realize the importance of this port as it impresses tourists who see it for the first time.

WILD RIDING ON THE RANGE

"I've still got to see the rider what couldn't be throwed, and the horse what, couldn't be rode," says this cowboy turned author. Writing without the help of a dictionary, he explains that "good English is all right, but whep I want to say something I believe in hitting straight to the point without fishing for decorated language."

THESE INDIANS HAVE A PAST

On the Navajo reservation near Los Angeles is a tribe fo the most interesting and picturesque Indians now living. Their ancestry, traced back to the cliff dwellers, furnishes them with many quaint and romantic customs still observed.

"Rambling Around San Fernando Valley"—a full page of typical scenes picturing the attractiveness of this section—printed in rotogravure.

HONOLULU, HERE WE COME—BY AIR

In just a few days navy airplanes will start winging their hazardous course across the Pacific to Honolulu. A description of this project, the planes, the flyers, and the peculiar conditions under which the flight will be made, will be graphically and expertly presented with latest illustrations.

CROWNING GLORY SUCCUMBS TO EVOLUTION

By gradual change from the old-fashioned curls and heavy tresses of a generation ago to this boyish bob of today, women's head dress has undergone an evolution that is anything but theory. The changes are fully described and cleverly illustrated.

WANTED: MILLION DOLLAR NAME

Having outgrown its humble origin of forty years ago, a suburb of Los Angeles is now seeking a more aristocratic name for itself in keeping with the dignity of having three millionaire colonies surrounding it.

More Good Things:

Who is the ideal American girl? The Pre-View, newly enlarged and improved film pictorial supplement, presents a page of film beauties, each of whom has been called "the perfect type."

Alma Whitaker's page in the Sunday Magazine gives some amusing reflections on "musical programs."

"Tropic America's Secrets" — Tells of discoveries on the American continent rivaling those in the Valley of the Kings in Egypt.

Coolidges Will Visit Old Home in Northampton

[BY A. P. NIGHT WIRE]

PLYMOUTH (Vt.) Aug. 20.—With weather ideal for motoring, President and Mrs. Coolidge left here today for their old home in Northampton, Mass. After an overnight stay there they will continue to Swampscott, arriving at the summer White House probably late tomorrow.

Before leaving the hamlet in which he was born and lived as a boy, the President, accompanied by Mrs. Coolidge, visited the graveyard where their youngest son, Calvin, was buried.

At Northampton, President and Mrs. Coolidge will be guests of Mrs. Elmira Goodhue, Mrs. Coolidge's mother, who occupies the half of a two-family dwelling in which they lived before going to Washington.

On his arrival tomorrow in Swampscott, the President will find a mass of routine business which has accumulated during his absence.

It is probable that Postmaster General New will be a summer White House guest shortly after Mr. Coolidge's return to Swampscott.

BOYS BREAKS ARM
[EXCLUSIVE DISPATCH]

JERSEY CITY (N. J.) Aug. 20. While playing with a group of youngsters Albert Aymor, 7 years of age, suffered a fracture of the left arm. He told the police that he fell and one of his playmates stepped on the arm.

California Landmarks—No. 5

Mission San Gabriel

... California's fourth mission. The present structure dates from 1812. It is the scene of the annual presentation of "The Mission Play" by John Steven McGroarty, who also wrote "The Pioneer" telling the story of the Hellmans in California.

A copy of "The Pioneer" may be had at the bank.

Pioneer Bankers

Resources more than 80 millions

Hellman Bank
LOS ANGELES
GLENDALE · SAN BERNARDINO · BELL · REDLANDS · RIVERSIDE · SAN PEDRO · VERNON · HUNTINGTON PARK

THIRTY-FOUR BRANCHES

A HARRIS & FRANK CHARGE ACCOUNT IS A GREAT CONVENIENCE—*INVESTIGATE!*

Saturday will be the *Last* Day

on which you can profit by the *exceptional* offerings listed below. If you are interested in clothes of unusually fine *quality*, we cannot urge you *too strongly* to visit Harris & Frank's while these prices are in force.

A Group of Stein-Bloch
Suits & Overcoats

In new Fall styles for Men and Young Men. Very specially purchased—very specially priced. *Remarkable values.*

$37.75
Regularly to $65

3-Piece "Doncaster" Flannel Suits
Imported Fabrics)

STUNNING SUITS, in smart grays or blues—single or double breasted—appropriate weight for now. Silk trimmed; backs of vests of silk. Excellent quality throughout. Reduced to

$29

Our ENTIRE STOCK OF

GENUINE Palm Beach Suits—Tropicals, Gabardines, Mohairs, Covertines, Poplins and other summer materials

1/3 Off

Harris & Frank

STEIN-BLOCH SMART CLOTHES
437-443 Spring—North of Fifth

A GROUP OF HOUSE COATS & LOUNGING ROBES 1/2 Price

MEN'S FINE OXFORDS NOW GREATLY REDUCED!

OPEN SATURDAYS ALL DAY

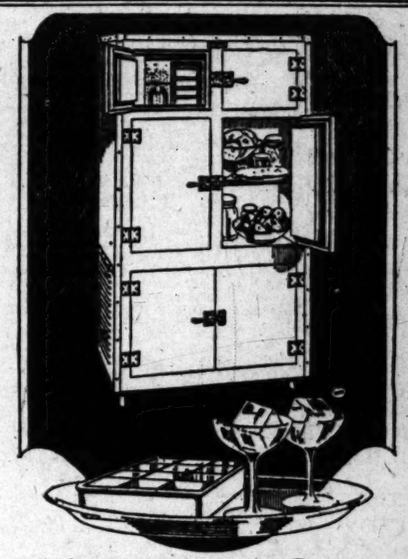

Make your Own ICE for Table Use

All moisture within a Serv-el is frozen as it comes in contact with the freezing unit. This dry, cold air checks all bacterial growth. Odors are not carried from one food to another where there is no moisture.

SERV-EL ELECTRIC REFRIGERATION

operates entirely automatically.
The electricity used is so small that it is hardly noticed on your light bill.
No special wiring necessary.
No worry about ice delivery. No muss and dirt.
Small cubes of ice are always ready at an instant's notice for any need.

Ask us to explain our Budget Plan in paying for this refrigerator without interfering with your household expenses.

HEESEMAN-POLLARD CO.
Distributors
1630 W. 7th st. DRexel 2570

MAIL IN THIS COUPON
Kindly mail me literature on the Serv-el Electric Refrigerator. It is understood this does not obligate me in the least.
Name .....
Address .....
No. 1

NEWBERY

FOR 22 YEARS

Newbery Electric Corporation has been striving by conscientious daily practice to demonstrate the wisdom of safe, substantial, enduring electrical installation and equipment.

With us "Safety First" is more than a slogan. We demonstrate it faithfully in every installation, and likewise its companion, EFFICIENCY.

NEWBERY ELECTRIC CORP.
22 Years in L. A.
726 S. Olive TR. 2914

Shave In Comfort With Cuticura Shaving Stick

This delicately medicated antiseptic Shaving Stick produces a creamy lasting lather enabling tender-faced men to shave without any irritation, even twice daily. It leaves the skin smooth and fresh and makes shaving a pleasure. Cuticura Talcum is an ideal after-shaving powder.

Soap 25c. Ointment 25 and 50c. Talcum 25c. Sold everywhere. Sample each free. Address: "Cuticura Laboratories, Dept. 2F, Malden, Mass." Cuticura Shaving Stick 25c.

Times Want Ads
"First in Numbers"
"Fastest in Growth"

OUR HISTORY IN PICTURES 186 "The American Army Disbands." by J. CARROLL MANSFIELD

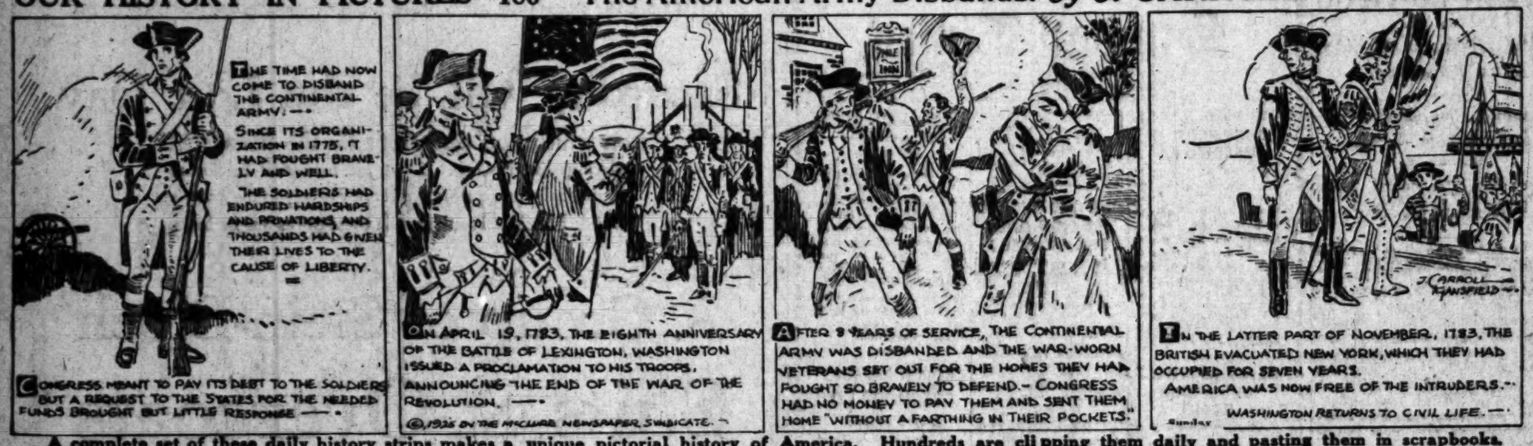

A complete set of these daily history strips makes a unique pictorial history of America. Hundreds are clipping them daily and pasting them in scrapbooks.

JARDINE DROPS TAYLOR AS AIDE

Chief of Bureau in Farm Department Ousted

Place Filled by Kentucky University Dean

Controversy Ends on Order from Sick Bed

[BY A. P. NIGHT WIRE]

WASHINGTON, Aug. 20.—Dr. Henry C. Taylor, chief of the bureau of agricultural economics of the Department of Agriculture has resigned at the request of Secretary Jardine.

Thomas P. Cooper, dean of the agricultural college of the University of Kentucky, has been chosen to succeed him.

Dr. Taylor quit the department, where he has served since 1919, only after Secretary Jardine, with whose policies he does not agree, had requested him to do so. Some time ago the Secretary indicated that a resignation would be acceptable, but Dr. Taylor declined to follow the hint. Instead he consulted a lawyer as to the legal right of a Secretary who had been in the department but a comparatively short time to force him out of office.

The controversy came to a climax when Secretary Jardine, from a sickbed at Walter Reed Hospital, sent word that the resignation must be submitted at once.

The change about completes Mr. Jardine's reorganization of the department, although a few minor officials, particularly in the bureau of agricultural economics, still are expected to go.

Dr. Taylor came to the department on April 1, 1919. During the administration of the late Secretary Wallace he became chief of the bureau of agricultural economics. He is a native of Stockport, Iowa, where he was born in 1873, and before coming to the department he was an instructor in the University of Wisconsin.

Mr. Cooper has been dean of the agricultural college of the University of Kentucky since January 1, 1918.

The bureau of agricultural economics is rated as one of the most important bureaus in the department, employing 2000 persons including a field force scattered all over the United States. It conducts investigations in marketing and many other rural problems; disseminates information on markets and agricultural crops and performs regulatory work in the enforcement of the Cotton Futures Act, the Grain Standards Act, and other Federal statutes.

Confidence

YOUR EVER INCREASING CONFIDENCE IN THIS SHOP, IN ITS MERCHANDISE AND IN THE SERVICE IT RENDERS IS A MOST IMPORTANT FACTOR FOR ITS CONTINUED SUCCESS.

Importers of the finest men's and women's wear.

Alexander & Oviatt
HILL STREET AT SIXTH

AUCTION SALES

Los Angeles Auctioneers' Association Official Bulletin

Auction

Beautiful Furnishings
of Mrs. Reta Kennard Stern
Today, Friday, August 21st—837 S. Sierra Bonita
1:30 P.M. Wilshire Bus to Sierra Bonita
Including a
CHICKERING PIANO with the Ampico (upright model)

A beautiful two-piece Chesterfield set, cane backs, upholstered in silk damask in blue and gold, spring construction throughout; attractive davenport table in two-tone Walnut; two Hepplewhite end tables in mahogany; fireside bench; wrought iron coffee table; an exceedingly handsome and luxurious fireside chair upholstered in hand blocked velour in taupe and coral; lovely floor and bridge lamps; handsome mirrors; wing chairs and rockers in mahogany; a very beautiful Taupe Smyrna rug 9x15 ft.; a very handsome nine-piece mahogany dining room suite in period design; drop leaf tea wagon; console table and mirror; Taupe Chenille rug 9x12 ft.

The bedroom furniture consists of a very beautiful suite of Antique Ivory artistically decorated in Orchid; another beautiful suite of 6 pieces decorated in Jade with twin beds; 8x10 ft. Chinese rug and 10x10 ft. Taupe Chenille rug.

A five-piece Reed sun parlor suite in Ivory upholstered in striped linen, has spring cushions throughout.

Miscellaneous articles include a 4-piece decorated breakfast set; Chambers gas range; Leonard porcelain lined refrigerator and other accessories for the home too numerous to mention.

Lewis S. Hart TR.2981

SAILOR REPENTS OLD THEFT

[BY A. P. NIGHT WIRE]

BOSTON, Aug. 20.—A brass star from the pedestal of Old Ironsides' steering wheel came back today to be placed in its original position from where it was taken forty years ago by a young midshipman, who, "because of the devil in my early youth, did often take up his residence from me, did unscrew and pry from her wheel abaft the quarterdeck a 'brass star.'"

The name of the culprit who returned the star was withheld by Admiral L. R. Steiguer of the Charlestown navy yard, who is interested in restoring and repairing the old U.S.S. Constitution to its original state.

NAMING OF DRY CHIEFTAINS DUE

(Continued from First Page)

of the appointments to be announced will be of only a temporary nature as Gen. Andrews and members of his strategy board still have hopes of persuading some $50,000 a year men or ex-army officers to "donate" their services in the war against liquor. One of the rumors afloat today was that a former army officer is to take charge of the Illinois-Indiana district.

Senator Deenan, Republican, Illinois, conferred with Gen. Andrews when he came here recently from Swampscott, where he saw President Coolidge, but at the time he went back to Illinois no decision had been made as to the administrator for that district. It was understood that Gen. Andrews had requested the Senator to use his influence in trying to get some distinguished Chicago business man to serve.

Gen. Andrews plans to leave for Chautauqua, N. Y., on a week-end trip tomorrow and it is thought he will give out the list of administrators just before he departs.

Secretary of State Kellogg today received the Canadian delegation, headed by R. R. Farrow, deputy minister of customs and excises, who came here to confer on the drawing up of regulations for the suppression of smuggling across the northern border in conformance with the treaty signed June 6, 1924. Both expressed the hope that a cordial agreement will be reached as to the necessary regulations for coping with violations of the revenue laws.

Fishing Vessel Goes Ashore on Anacapa Island

The fishing boat Antonio of Los Angeles Harbor yesterday went ashore on Anacapa Island off Santa Barbara, according to a report reaching here last night.

Her crew of three men and a boy were said to have reached shore safely though the boy was slightly injured.

The Merritt, Chapman & Scott wrecking tug Mary S was dispatched late in the afternoon to salvage her.

WIDOW HAS BODY OF SCHWARTZ CREMATED

[BY A. P. NIGHT WIRE]

OAKLAND, Aug. 20.—Funeral services were conducted here today for Charles Henry Schwartz, inventor and chemist, who shot and killed himself in an Oakland apartment-house on August 9 when a police squad was about to arrest him for the murder of Gilbert Barbe, an itinerant evangelist, in the laboratory of the Pacific Cellulose Company at Walnut Creek, on the night of July 30. Interment was by cremation, the only mourners present being Mrs. Alice Edith Schwartz, his widow, and E. S. Bell, his attorney.

STORMS TRAP MANY IN JAPANESE ALPS

[BY CABLE—EXCLUSIVE DISPATCH]

TOKIO, Aug. 20.—Many rescuing parties are scouring the Japanese Alps where hundreds of amateur mountaineers are in danger. The climbers have been stormbound since Friday and there was a terrific storm on Monday. Two persons have been found dead, while scores of benumbed mountaineers are being brought down.

DEBT MISSION LEAVES SOON

(Continued from First Page)

machinery which was carried off into Germany from her manufacturing plants and shops. Belgium had a strong case in these claims, it was affirmed, and had given them up finally, relying in part on the agreement by President Wilson that this government would take certain action.

The Belgians in their negotiations here, it was stated, had recognized that they did not have a legal claim but they did make a strong presentation of their moral claim; and the members of the American Debt Funding Commission felt that this could not be overlooked in the case.

Confidence is felt here in view of the successful outcome of the Belgian negotiations, that the French debt problem also will be settled. It is recognized that it presents many problems and difficulties not met with in some of the other debt situations and that this will require a certain amount of differentiation. Because of different factors and circumstances, each debt situation, it is pointed out, must be treated separately, but the broad principles to be applied, it is stated, will be the same. The coming negotiations with the French will not be completed so quickly as were those with the Belgians, but it is believed they will be equally successful.

PARIS INTERESTED IN WILSON'S PROMISES

[BY CABLE—EXCLUSIVE DISPATCH]

PARIS, Aug. 20.—That part of the American statement on the Belgian settlement which leaps to the attention of the French is the section saying that President Wilson's promises at the Paris peace conference regarding Belgium's debt constituted a moral obligation influencing the present Washington administration. This declaration appeals to the French because at the Paris conference, President Wilson, in the name of the United States, made other commitments than those regarding Belgium's war debt. He made commitments extending to American participation in the League of Nations and including an agreement that Germany should pay for war damage in France.

It is contended here that there is an analogy between the two treaty provisions, one saying Germany should pay Belgium's war debt and another saying Germany should pay France's war damage. It is not difficult to follow the French in their conclusion that if the provision affecting Belgium's debt now influences the Washington government, there is no reason the provision regarding reparations should not form the basis for a plea that France is entitled to special consideration as long as she must bear the burden of having repaired the damage all armies did upon her soil in fighting a common battle.

While, of course, deeply interested in the wide field opened by the admission of the present American administration that the turn of domestic politics in the United States did not wipe out all the moral obligations assumed by the country under the administration of the opposition political faith, the French are immediately concerned in the effect the American stand may have upon their debt negotiations.

COOLIDGE APPROVES BELGIAN AGREEMENT

[BY A. P. NIGHT WIRE]

NORTHAMPTON (Mass.) Aug. 20.—President Coolidge tonight approved the Belgian debt settlement.

The agreement, rushed from Washington to Swampscott in a special mail pouch, was brought from the summer White House to Northampton in a White House automobile by E. C. Geisser, personal stenographer for the President. Geisser was here when the President arrived from Plymouth, Vt., for an overnight stay.

The settlement was negotiated by the American Debt Commission with the Belgian mission after President Coolidge had discussed the proposed terms at Plymouth with Secretary Mellon and Senator Smoot of Utah, and had given his verbal approval of the settlement program.

The President's signature to the agreement leaves the next step, as far as the American government is concerned, up to Congress which, under the provisions of the act creating the Debt Funding Commission, must ratify all settlements.

Immediately after the President had signed the agreement, Geisser left for Swampscott so as to have the document placed in the mail pouch which was to go forward to Washington tonight from Swampscott.

DETAILS OF OFFER TO BRITAIN LEARNED

[BY CABLE—EXCLUSIVE DISPATCH]

PARIS, Aug. 20.—Despite the strictest secrecy maintained by the Ministry of Finance, informing has been obtained as to certain details of France's forthcoming offer to Great Britain for the settlement of the French war debts. Joseph Caillaux, Finance Minister, will make the offer at London on Monday.

France will offer an annuity of $90,000,000 instead of the $100,000,000 which the British demanded. But this marks an appreciable increase from the $55,000,000 which the French financial experts offered at the London conference last month. In informed circles it is stated that this offer will be acceptable to the British.

M. Caillaux then will request the British government to re-examine the yield under the Dawes plan as England's reparations on the ground that London will receive $75,000,000 from Germany instead of the $50,000,000 as Austen Chamberlain, Foreign Minister, announced. If this point is admitted, M. Caillaux will propose crediting this additional $25,000,000 to France's annuity, thereby reducing the actual amount which France must pay to $65,000,000 annually.

Britisher Denies League Planned Italy Blockade

[BY A. P. NIGHT WIRE]

WILLIAMSTOWN (Mass.) Aug. 20.—An assertion by Count Antonio Cippico, Italian Fascist Senator, that a member of the League of Nations Council had attempted to bring about a blockade of Italy in connection with the Corfu incident of 1923, was denied today by Sir Frederick Maurice, chief of operations of the British general staff during the war, who spoke at an open conference of the Institute of Politics.

Sir Frederick also indorsed a statement made here last Tuesday by Lionel Curtis, of Oxford University, and contradicted by Count Cippico, that the League of Nations alone prevented war as a result of the bombarding of the island of Corfu by Italian warships.

EVIDENCE FOUND IN STRAW PILE MURDER

[BY A. P. NIGHT WIRE]

DES MOINES (Iowa) Aug. 20.—Two blood-stained automobile cushions, a man's hat bearing the initials "J. B. B." and other evidence in the way of wearing apparel and a notebook, found late last night, may lead into a solution of the Carlisle strawpile murder mystery, county officers believe. The new evidence was found a mile south from the point where a burning automobile was located the night of July 28, four days after the murder.

MIAMI JAIL POISONING BLAME FIXED BY JURY

[BY A. P. NIGHT WIRE]

MIAMI (Fla.) Aug. 20.—Mrs. B. B. Hunt, who died in a hospital here yesterday, came to her death from poison administered by John Gobel, wealthy Florida realty man, a Coroner's jury declared late today. Mrs. Hunt was visited at the local jail Tuesday night, being placed there under a warrant charging she had stolen a $1500 diamond ring from Gobel, with whom she had been friendly. While Gobel was there she ran from a room in the jail crying that he had forced her to drink poison.

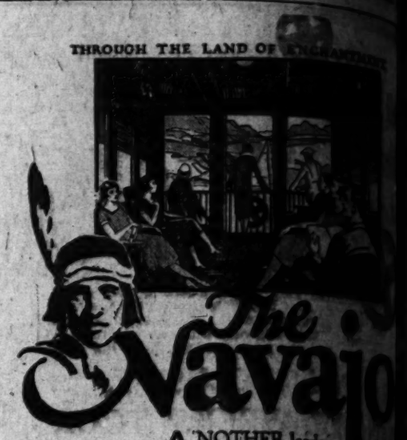

ANOTHER leader in trans-continental train travel.

Observation car California to Chicago—Standard Pullmans—Tourist sleepers.

Meal stops featured at Fred Harvey Santa Fe restaurants & lunch rooms—an unequaled dining service and effecting a saving in expense to you.

Santa Fe

Low round trip BACK EAST EXCURSION rates

Santa Fe Ticket Offices and Travel Bureaus
221 S. Broadway, Phone BRoadway 8500; Santa Fe Depot, Phone
HOLLYWOOD 6401 Hollywood Blvd. LOS ANGELES
LONG BEACH 229 W. Ocean Blvd. GLENDALE 119 East Broadway
HIGHLAND PARK Santa Fe Station OCEAN PARK 143 Pier Avenue

CHEVROLET
for Economical Transportation

New Low Prices on Closed Models

New Quality Features on All Models

TIMES COLLECTION BOXES

...re located in lobbies of 44 principal downtown office buildings. Want ad copy may be deposited in them up to 6:30 p.m. for publication the following morning in the world's largest ...

APARTMENTS

Rate—room—floor, listed daily in TIMES WANT ...

The two big want ad sections for the forthcoming Sunday Times are now being prepared.

early copy
Sunday Times Want Ads

Phone or Send Want Ad Copy
TODAY
or early tomorrow morning if possible---
MEtropolitan 0700

THE LAND OF ENCHANTMENT

The Navajo

ANOTHER leader in trans-continental train travel.

Observation car California to Chicago — Standard Pullmans — Tourist sleepers.

Meal stops featured at Fred Harvey Station restaurants & lunch rooms — an unequaled dining service and effecting a saving in expense to you.

Low round trip BACK EAST EXCURSIONS on sale daily

Ticket Offices and Travel Bureaus
LOS ANGELES 532 Broadway 8500; Santa Fe Depot, Phone Main 8820
GLENDALE 119 East Broadway
OCEAN PARK 143 Pier Avenue
PASADENA Santa Fe Station
WHITTIER 121 N. Greenleaf
SAN PEDRO 121 7th Street

CHEVROLET
Economical Transportation

Low Prices on Closed Models

Quality Features on All Models

COLLECTION BOXES
of 44 principal downtown office buildings deposited in them up to 6:30 p.m., for prompt handling in the world's largest wanted medium

WANTS
Rate—rooms, houses, etc. listed daily in TIMES WANT ADS

Look The Examiner's report on the big oil...

JULIAN BRINGS IN OIL GUSHER

JULIAN Petroleum Corporation

FLYER BATTLES SIERRA STORMS

Lieut. Wyatt Joins Hawaiian Flight Staff

Makes 900-Mile Nonstop Hop from Salt Lake

Weather Men Gather Data for Trans-Pacific Trip

[EXCLUSIVE DISPATCH]

SAN FRANCISCO, Aug. 20.—After battling wind and rain for the greater part of a 900-mile nonstop flight from Salt Lake City to San Francisco, Lieut. Ben H. Wyatt famous navy flyer, landed at Crissy Field at 3:30 this afternoon.

With the arrival of Lieut. Wyatt one more expert meteorologist has been added to the large force of "weather prophets" now employed in gathering reports of weather conditions for the intrepid flyers who will leave San Francisco next Friday in a nonstop flight to the Hawaiian Islands.

Lieut. Wyatt's nonstop flight from Salt Lake City was a preliminary feature of the flight from the Golden Gate to Diamond Head, Hawaii.

Although no records were broken, the time consumed in the flight, seven hours and twenty minutes, is considered remarkable, because of the handicap Lieut. Wyatt met in the weather conditions.

"Rain, fog and winds threatened to make a landing necessary several times during the trip from Salt Lake City to the Sierra Nevada Mountains," said Lieut. Wyatt. "I announced my flight as a nonstop flight, so stuck to the controls and pushed my plane through."

Lieut. Wyatt was accompanied on the flight by R. F. Gersten, aviation chief machinist mate, and C. Kitter, aviation machinist mate. The flight plane was one of the largest ever landed at Crissy Field and was used by Lieut. Andrew Crinkley, Navy flyer, when he accomplished a world record for a sustained flight of twenty-one hours, a year ago. Built by the Douglas plane manufacturers, the plane can be used either as a sea or land plane. It is propelled by a three-blade propeller.

Meteorological work for the Hawaii flight unit will be begun Saturday by Lieut. Wyatt, who expects to complete preliminary research by then. He will work in conjunction with weather men in the United States Bureau of Meteorology. On Saturday evening or early Sunday morning Lieut. Wyatt will fly to San Diego to report on his work of mapping the naval oil reserves at Rifle, Colo., with which he has been engaged for the past seven weeks.

The nonstop flight from Seattle, Wash., to San Francisco, which was to have been attempted tomorrow in the PB-1 Hawaiian flight plane by Lieutenant Commander James H. Strong, has been postponed until Saturday, according to word received at headquarters of the Twelfth Naval District today.

The two PN-9 planes of the trans-Pacific flight unit, accompanied by two PN-7 planes, will attempt a nonstop flight from San Diego to San Francisco Saturday. The PN-9 planes will be piloted by Capt. Stanford E. Moses, commander of the flight project and Commander John S. Rodgers. The other planes will be piloted by other officers of the flight unit. The PN-9 planes will be anchored off Sausalito upon their arrival, probably at 1 o'clock in the afternoon. The PN-7 planes will arrive at 3 o'clock and anchor off Crissy Field.

LANGLEY LEAVES FOR PATROL DUTY

[BY CABLE AND ASSOCIATED PRESS]

HONOLULU, Aug. 20.—The United States aircraft carrier Langley left today via the Island of Kauai where she will remain two days, to take up her station 1200 miles from the coast as guard and guide for the naval flyers in their attempt to fly from San Francisco to Hawaii.

DARROW IN DENIAL HE ACCEPTED CHALLENGE

[BY A. P. NIGHT WIRE]

GREELEY (Colo.) Aug. 20.—Denial that he has accepted a challenge to debate the question of evolution with Rev John Roach Straton in Chicago, was made here today by Clarence Darrow, defense counsel at the Scopes trial in Tennessee. "I will not make a definite decision in the matter until after I return to Chicago," Mr. Darrow said. He declared that "since I have received an actual challenge I will take the matter under advisement."

Hotel Chancellor, W. 7th and Berendo. New residential hotel, one block from Ambassador.—[Advertisement.

Advertisement

STABBING NEURITIS PAINS BANISHED OR MONEY BACK

We guarantee you quick, positive relief from pains of Rheumatism, Neuritis, Lumbago, Sciatica, etc., or your money refunded! Just that! From the laboratory of Mother Nature comes Plasmo Volcanic Mineral Cream. This sensational remedy absolutely banishes pains from the above ailments. Plasmo also causes Eczema, Skin Eruptions, Hives, Rash, Congestions from colds, swellings, bruises, inflammations and Varicose Veins to vanish utterly!

Just spread on a small quantity of the pleasantly odored Plasmo Volcanic, Mineral Cream. This amazing remedy is Radio-Active and contains other NATURAL remedial agents which positively banish congestion, stimulate circulation—thus affording immediate relief. You owe it to yourself to try Plasmo today—you do not risk a cent! You quickly determine its merit. The guaranty is unlimited and you are the Judge and Jury. Like thousands of others you will praise Plasmo. Totally unlike other pain relievers, this remedy from Mother Nature contains No DOPE. Does not DEADEN pain, but BANISHES it scientifically! All druggists, 4 sizes, 75c to $3.60 per jar everywhere. Brookhill Products Co., 430 S. San Pedro St., Los Angeles, Cal.

THIS COUPON WORTH 15c

To introduce this wonderful remedy these druggists—Owl and Sun Drug Co. and other leading druggists—will accept this coupon as 15c cash. Pay the difference, 60c, and receive regular 75c jar of Plasmo Volcanic Mineral Cream.

Name .....
Address .....
..... (6 LT)

PLASMO MINERAL CREAM
"YOU FEEL IT HEAL"

OSER CHILD WINS SUIT FOR RICHES

Former Mathilde McCormick's Baby Declared Heir to $7,500,000

[EXCLUSIVE DISPATCH]

INDIANAPOLIS, Aug. 20.—Anita Oser, 1-year-old daughter of Mathilde McCormick Oser of Berne, Switzerland, won a victory over her grandmother, Edith Rockefeller McCormick, in a suit in Federal Court in which the baby is declared to be presumptive heir to $7,500,000.

Judge Baltzell overruled motions filed by the grandmother and the Equitable Trust Company of New York, trustees of the fortune, in which they sought to quash service of process against them on the grounds the court had no jurisdiction over them.

The suit was brought for Anita Oser by Harold F. McCormick, her "next friend," in reality her grandfather, to prevent the trust company from allocating $7,500,000 to the baby's grandmother as income derived from 12,000 shares of stock of the Standard Oil Company of Indiana set aside as a trust fund in 1917 by John D. Rockefeller.

Under the deed of trust, Mrs. McCormick was to receive the income as long as she lived. In an accounting in December, 1924, the Equitable Trust Company allocated 123,824 shares of the stock to Mrs. McCormick as income. The complaint asks the court to decree that the stock is not income, but should be treated as a part of the original fund, of which Anita may become heir at the death of her grandmother.

DRY SPELL CONTINUES IN ARIZONA

Water Shortage Felt in Various Areas; Mercury Starts Rising Again

[EXCLUSIVE DISPATCH]

PHOENIX, Aug. 20.—Locally considered, the long drought still continues in Arizona. The latest rainfall, the best for the summer, was only .03 of an inch. Run-off from the Verde Valley is helping in conserving the stored supply at Roosevelt, where only about 100,000 acre feet of water remain. Precipitation for the year in Phoenix thus far has been only 1.25 inches, leaving a deficiency of 3.34 inches.

Despite the shortage of run-off in the Salt River and Tonto watershed, range conditions are good and forest guards have been called in as unnecessary. Yet the Forest Service reports that 70 per cent of the Tonto Forest has had very little rain.

The humidity record of the local Weather Bureau office has been unusually high, due to showers that have fallen in many Arizona localities. Temperature readings, for more than a week very pleasantly low, now are around 100 again, with a gross excess of 737 deg. for the year.

Though the Verde region has been favored, Yavapai county still is considered dry. A late order in Prescott forbade all use of municipal water for other than domestic purposes. Heavy showers have missed the watershed of the city reservoir.

Tucson and Cochise county and many localities on the Gila watershed have known torrential rains, and Northwestern Sonora is reported to have had a damaging surplus of precipitation.

Angeleno Hurt Fatally as Car is Hit by Truck

[BY A. P. NIGHT WIRE]

KOKOMO (Ind.) Aug. 20.—Mrs. Martin Grisse, Laketon, Ind., was killed and Miss Sarah E. King, Los Angeles, was fatally injured when their automobile was struck by a truck south of Kokomo today.

Rev. Grisse, husband of the dead woman, who was driving, was injured slightly.

CHURCH MAY DECREE PRAYERS FOR DEAD

[BY A. P. NIGHT WIRE]

NEW YORK, Aug. 20.—What virtually amounts to formal recognition of prayers for the dead, the principle of which was not recognized in the Episcopal Church before 1916, is contained in the recommendations for the revised book of common prayer which will be passed upon at the general convention in New Orleans in October. Other recommendations will include proposed prayers for State Legislatures, for social justice, and for every man in his work. Revised prayers are recommended for "our country," for "schools, colleges and universities," and for "rain."

CHICAGO GIRL'S SLAYER CONDEMNED TO NOOSE

[EXCLUSIVE DISPATCH]

CHICAGO, Aug. 20.—Raymond Costello, paroled convict who attacked and murdered a 16-year-old girl, today was sentenced to hang on October 16 by Judge Williams, who denied the motion for a new trial. Costello now joins two other murderers in the County Jail awaiting execution on the same date. They are Frank Lanciano and Campbell McCarthy, the latter a negro who slew a policeman. Lanciano murdered his common-law wife, for whom he had deserted his legal wife and two children.

Taking a Trip?

Reservations at any mountain or beach resort or hotel can be made free of charge at either The Times Information and Resort Bureau, Times Building, Broadway at First, or at The Times Branch Office, 621 South Spring. Telephone MEtropolitan 0700.

SWEEPING PRICE REDUCTIONS

HUDSON-ESSEX

Effective August 19th

World's Greatest Values

Now More Outstanding Than Ever

166,369 HUDSON-ESSEX

Sales in the Eight-Month Period Ending August 1st

This tremendous production gives advantages in economical purchase of materials, savings in manufacture and low cost of distribution that are recognized throughout the industry as being unequalled by any other organization.

The same management which established the Hudson Motor Car Company, now, as for sixteen years, controls and directs the design of its product and the policies of the Company.

Get the New Prices Before You Buy Any Car

Walter M. Murphy Motors Company

962 South Hope Street — DISTRIBUTORS — Phone TRinity 5611

OPEN EVENINGS AND SUNDAYS

Listed below are the only authorized Hudson and Essex Dealers in this Territory

LOS ANGELES CITY DEALERS

DOMENICH BASSO, 1201 North Broadway
BELVEDERE MOTOR COMPANY, 3547 E. First Street
BOCCAR & GILLINGHAM, 524 West Pico Street
CENTRAL MOTORS, INC., 2512 South Central Avenue
HARRY CLINE AND BOB STANTON, 834 South Vermont
H. L. CROCKETT, 3429 West Sixth Street
H. L. CROCKETT, 961 South Flower Street
LOUIS CUSTER, 4603 South Vermont
FIDELITY MOTORS, 5850 Hollywood Boulevard
VIN GANNON, INC., 1610 N. Vermont
HIGHLAND PARK MOTOR CAR CO., 6018 Pasadena Avenue
HOLLEY MOTOR SALES CO., 4750 Moneta Avenue
HUB MOTORS CO., 809 South San Pedro Street
HUDSEX MOTORS CORP., 550 South Western
KAUFMAN MOTORS, First and Bailey Streets
ALLAN L. LEONARD CO., 1253 South Hoover
JERRY LYNCH & HOWARD L. ROBINSON, 141 West Jefferson Street
C. H. MALMGREN, 3225 West Washington Street
MARKET AUTO SALES CO., 951 Crocker Street
F. B. MILLER, 1045 South Figueroa Street
F. B. MILLER, Fortieth and Central
PEARSON MOTORS, INC., 2424 West Seventh Street
PRENDERGAST-WAGGONER, INC., 1540 West Sixth Street
FRED H. SCHREINER, 3958 South Vermont
SMITH-KARLSON CORP., 2758 Whittier Boulevard
STANLEY W. SMITH, INC., 1620 South Figueroa Street
STANLEY W. SMITH, INC., 5941 Sunset Boulevard

LOS ANGELES COUNTY DEALERS

ALHAMBRA—Lodge & Wilkerson, 1519 West Main Street
BELL—Pacific Motors, 719 Baker Avenue
BEVERLY HILLS—Byram C. Campbell, 414 Camden Drive
BURBANK—C. Vance Rundle, 822 East San Fernando Blvd.
COMPTON—Walter T. Spears, 205 North Alameda Street
COVINA—J. H. Fraser, 116 School Street
CULVER CITY—Keating & Cunningham, 8518 Washington Boulevard
EL MONTE—Sierra Motor Sales, 527 West Main Street
GLENDALE—Kelley Motor Co., 816 South Brand Boulevard
HUNTINGTON PARK—Pacific Motors, 301 West Slauson Avenue
INGLEWOOD—F. H. Croghan, 832 South Market Street
LAMANDA PARK—Biedsoe & Keefer, 2451 East Colorado
LANCASTER—Inn Garage
LONG BEACH—Long Beach Motor Sales Co., 535 Locust Avenue
LONG BEACH—Richey Motors, Inc., 403 East Anaheim
EAST LONG BEACH—Richey Motors, Inc., 730 E. 3rd Street
MONETA—H. Gail Kreis, 16446 Western Avenue
MONROVIA—Sierra Motor Sales, 217 South Myrtle Street
MONTEREY PARK—James C. Wheeler Co., 625 West Garvey Avenue
PASADENA—Walter M. Murphy Motors Co., 285 West Colorado
SOUTH PASADENA—Walter M. Murphy Motors Co., 1520 Huntington Dr.
POMONA—Sanford Newton, 395 East Second Street
REDONDO BEACH—Zeller-Stiles Motors, 114 S. Catalina
SAN FERNANDO—Valley Auto Co.
SAN PEDRO—Rosenfeld & Morehead, 441 Sixth Street
SANTA MONICA—Remsberg Motor Co., 1225 Santa Monica Boulevard
SAWTELLE—Remsberg Motor Co., 11677 Santa Monica Blvd.
VAN NUYS—Valley Auto Co., 180 Sherman Way
VENICE—Remsberg Bros., 1329 Washington Boulevard
WATTS—Watts Motor Car Co., 122 W. Main Street
WHITTIER—Bert Leslie, 137 North Greenleaf
WILMINGTON—Rosenfeld & Morehead, 440 Canal Street

CHARGE SIX CONVICTS WITH CLERK'S MURDER

[BY A. P. NIGHT WIRE]

SAN RAFAEL, Aug. 20.—Charges of murder were filed here today against the six San Quentin convicts who yesterday attempted to escape from the prison waterfront gang in a tugboat after fatally beating B. O. Miller, civilian shipping clerk.

Prison authorities are taking steps to speed up the legal machinery to bring the six prisoners to trial. They are expected to be arraigned here tomorrow afternoon.

REPORT HALF MILLION OFFERED IN TAX CASE

[BY A. P. NIGHT WIRE]

SAN FRANCISCO, Aug. 20.—A report carried by a local paper says that Ralph R. Strange, Burlingame millionaire, has agreed to pay the government $685,000, to escape trial on five Federal indictments charging him with perjury and returning false income-tax returns. Strange, who was formerly manager of a large manufacturing concern here, pleaded guilty to a misdemeanor in Federal Court today, and was fined $5000. Strange was indicted late in 1921 and early in 1922 on charges that he made false income-tax returns for the years 1918, 1919 and 1920.

MOTORMAN KILLS SELF ON BEING PENSIONED

[EXCLUSIVE DISPATCH]

JERSEY CITY (N. J.) Aug. 20. Edward McCarthy, 60 years of age, was found suspended from a beam in the cellar of his home by his wife. He had been the oldest employee of the local railway company and worked on the road as a motorman for more than forty years. He ended his life after being told that he was to be pensioned from the company's service.

NO TIME TO HUNT

for a doctor or drug store when one of the family is suddenly seized with agonizing intestinal cramps, deadly nausea and prostrating diarrhoea

CHAMBERLAIN'S COLIC and DIARRHOEA REMEDY

gives instant warmth, comfort, ease from pain. Keep it always in your home, ready for emergency by night or day.

FIVE TEACHERS LICENSED

[EXCLUSIVE DISPATCH]

PHOENIX, Aug. 20.—Only fifteen applied for certificates at the last Arizona teachers' examination. Five were successful, namely, Freda Sainsbury, Apache county, Lola Heaton and J. A. Biles, Coconino county, Mrs. J. R. Fitzgerald, Pima county, and B. Ira Budd, Cochise county.

Learn How to Build for Permanency

VISIT this model structure at .... 8116 SUNSET BLVD. where every feature is built to endure. Pattons Sun Proof Paint by Pittsburgh Plate Glass Co.

MEMBER QUALITY CONSTRUCTION GROUP
1141 North Vermont
Phone Olympia 3715
Send for "Better Building Guide"
This is message No. 21 of a series

free—
Complete Examination and Diagnosis of
RECTAL TROUBLES

Hemorrhoids eliminated successfully, painlessly, without surgery or anaesthetic, by the new Ambulant Method. The relief is permanent and guaranteed, at no cost to you. Intolerable itching, prolapses, fistulae, ulcers and other rectal diseases find successful relief also under this treatment. (We do not treat cancers.)

Write for booklet or call at office.

PACIFIC COAST PROCTOLOGICAL CLINIC
1123-1124-1125 Loew's State Bldg., Los Angeles.

The Times Free Information and Resort Bureaus

MAIN OFFICE—CORNER FIRST AND BROADWAY

are for the accommodation and benefit of persons seeking interesting routes of travel, desirable hotels, and rest, recreation and recuperation at the seashore or in the mountains. Particulars are furnished by competent attendants and by correspondence to the general public regarding rates and attractions of railroad and steamship lines, hotels and pleasure and health resorts. Descriptive circulars and transportation literature are kept on hand for inspection and distribution. This service is absolutely free.

Make Your Resort and Hotel RESERVATIONS

FREE OF CHARGE AT THE

Times Information and Resort Bureau, Times Bldg., Bdwy. at First St., or at the Times Branch Office, Information and Resort Bureau, 621 South Spring St. Telephone Metropolitan 0700.

"Direct-U"

Have you had difficulty in finding some particular advertised product? Have you had to hunt from store to store to find something you had seen advertised? The Times has established a new department, called "Direct-U," which has collected data about thousands upon thousands of trade-named (advertised) products and stands ready to tell you just where you can find the thing you want.

The Times is glad to help its readers and advertisers through this new service—so make free use of it—there is no charge, of course.

All you need do is phone the Los Angeles Times—MEtropolitan 0700—and ask for "Direct-U" Department.

Resorts

Hotel del Coronado

CORONADO BEACH, CALIFORNIA. American Plan

The A. B. Spreckels Golf Cup Tournament

To be held at the Coronado Country Club, August 27 to 30. $1000 silver punch bowl awarded outright to winner, a smaller though exact duplicate of principal trophy to runner-up and additional prizes to winners of all flights. Entree Fee $5.00.

For full information or to enter tournament address.

C. G. Ross, Secretary
Coronado Beach, California.

MIRAMAR

(BEHOLD THE SEA)

Hotel and Apartments

American and European

Exceptional appointments, service and cuisine. New, modern, luxuriously furnished apartments with hotel privileges. Beautiful grounds. On the Palisades overlooking the Pacific. Excellent facilities for Banquets, Dinner Dances, Garden Parties, Teas, etc. Golf, Tennis, Ocean Bathing, Sea Fishing, Horseback Riding. 45 minutes from Broadway. Saturday Night Dinner Dances, $2.00 per person.

Wilshire Boulevard At the Ocean
LESLIE SMITH, Manager

SANTA MONICA
Warmer in Winter—Cooler in Summer

Paso Robles Hot Springs Hotel

Hot Sulphur and Mud Baths, remarkably radio active and curative. Sporty golf course. Beautiful scenery and fine roads. On highway and S. P. R. R. Midway between Los Angeles and San Francisco. Dr. G. W. Tape, Manager.

COAST HIGHWAY NOW OPEN

TIOGA PASS TOUR between
YOSEMITE & LAKE TAHOE
Daily $35 250 miles

YOSEMITE PARK & CURRY COMPANY
New Location: 511 So. Spring St. • Los Angeles • Tel. VAndike 5022

Stratford Inn, Del Mar

ON THE SANTA FE RAILWAY AND COAST HIGHWAY
25 MILES NORTH OF SAN DIEGO

Open-air tepid salt water plunge. Pier fishing. Golf, tennis, horseback riding and other diversions. Beautiful grounds. All home comforts. American Plan. Table unexcelled. For information address Otto H. Harter, Mgr., Stratford Inn, Del Mar, Cal.

GLENN RANCH

FREE Dancing Orchestra

Swimming • Riding • Tennis • Reasonable Rates
Write to Seymour Tally, Glenn Ranch, California

GLEN IVY MINERAL HOT SPRINGS — 2 hours from L. A. Paved road. Hot Mineral Baths—Massages—Quiet, Restful—American Plan Tavern and cottages—Excellent table. First-class accommodations. See "Times," Peck-Judah or Foster or write FRANK S. JOHNSON, Corona, Cal.

Camp On A New Beach

No charge for camping. Water, comforts. Hollywood Beach near Oxnard. Free road map. 501 American Bank Bldg., 2nd and Spring, Los Angeles.

PECK-JUDAH 1925

"RESORT GUIDE," FREE!

This book contains a comprehensive list of fully inspected and bona fide resorts. Send 2 cents in stamps, or copies furnished at The Peck-Judah Travel Bureau, 732 S. Spring St.

The Pines — BASS LAKE, MADERA COUNTY
Best Bass Fishing in State
Hunting—Bathing—Dancing
Hotel and furnished housekeeping cabins.
Information "Times" Peck-Judah

SHOREHAM HOTEL 666 SO. CARONDELET ST. LOS ANGELES

Wilshire Residential District—First class Family Hotel—American Plan—Cuisine Unexcelled—Three lines of transportation—Ten minutes to Broadway—Rates on Application.

Soboba MINERAL HOT SPRINGS — In the Foothills of the San Jacinto Mts.—3 hours by auto from L. A.—See "Times" or John G. Althouse, owner, San Jacinto, Cal. Tel. San Jacinto 672.
SPECIAL RATES for Aug. and Sept.

WHEELERS HOT MINERAL SPRINGS

In the Ventura Mts., 90 miles from L. A., 19 miles from Ventura. Elev. 1560 ft. Swimming, dancing, fishing, riding, hiking. Unexcelled combination of Health and Pleasure. For Old and Young—Health and Fun. Hotel Cottages $22 per wk. up. Housekeeping $10 up. Lathrop Camp on Upper Sespe River in connection. Fishing good. WEBB W. WILCOX, Prop., Wheeler Springs, California.

IDYLLWILD SPECIAL DAYS

Miss Norma Gould in her Idyllwild Festival of Pan, Aug. 22nd; Old-Fashioned Barn Dance, Aug. 29th; Tennis Tournament with Tennis Dance, Sept. 3, 4 and 5; Pageant of the Pioneer, by Garnet Holme, Sept. 6 and 7. You cannot afford to miss any one of these special events. Telephone reservations. San Jacinto 8808.

JACUMBA HOT SPRINGS — NEW HOTEL VAUGHN NOW OPEN

Rooms Single and En Suite with hot and cold water. Baths, Toilets, etc. Also Concrete Bungalow Apartments and Housekeeping Cottages. New Modern Bathhouse. Open Air Swimming Pool. Physician Regular. C. WALTER CLEMENT, Mgr. On State Highway and S. D. & A. Railway midway between San Diego and Imperial Valley.

EL PUEBLO RIBERA "The Indian Village Fly-the-Sea" LA JOLLA

Modern in every way. Each bungalow has its own roof garden. Fishing, Tennis, Golf, Trap-shooting, Hiking, Bridle Horses. Rented by day, week or month. Resort Bureau, Los Angeles Times, or W. L. LLOYD, 231 Playa Del Sur, La Jolla, Calif. Phone 327-R.

Forest Home — Beautiful Clean Good Food — and — Easy to Reach
A MOUNTAIN RESORT
TIMES—Peck-Judah Information

Resorts

Catalina

"The Memory Lingers"

The Trip of Trips! Catalina Island and the famous Glass-Bottom Boats showing Marine Gardens. An experience you will always remember. Round trip from Los Angeles, $5.10, from Harbor, $5.35. Glass-Bottom Boat Ride, 15c.
Lv. 6th and Main, L. A., 9 a. m. daily and 2 p. m. daily exc. Sun., Long Beach, 9:15 a. m. Steamship "Catalina" sails 10 a. m. daily from Wilmington and S. S. Avalon sails 4 p. m. daily exc. Sunday. Garage at the Pier—50c per day.
From Pasadena, leaves Colo. and Edwy., 8:20 a. m. daily. Ask about special $10 two-day trip—Hotel St. Catherine accommodations.
CATALINA TICKET OFFICES:
Sixth and Main, L. A., TRinity 2961
168 E. Colorado St., Pasadena Fair Oaks 46
106 N. Brand, F. E. Sta., Glendale Glendale 21
156 W. Ocean Ave., Long Beach 619-74
Catalina Terminal, Wilmington Wilmington 127
"In All the World No Trip Like This"

$10
Two-Day Vacation Tour to SAN DIEGO—TIA JUANA
Including meals and room at Famous
HOTEL DEL CORONADO
Luxurious Standard Auto Tours Parlor Cars
SEE San Juan Capistrano Mission, Torrey Pines, La Jolla, Oceanside, San Diego, Ramona's Marriage Place, Point Loma and other Points of Historic Interest; Tia Juana, Mexico, and The Silver Strand.
Traveling—Sightseeing—Living Expense
Standard Auto Tours
In Co-operation with
The T. J. Lawrence Co. Realtors,
703 W. 6th St. TR. 0376.

400 Miles of Delight
WONDERFUL 2-DAY SCENIC TRIP
Only $9.50 All Expenses Included.
The most remarkable scenic and scenic trip in California, viewing grief-stricken Santa Barbara and lovely Montecito, Summerland's Ocean Oil Fields, celebrated Conejo Grade, beautiful Channel Drive and ride on Golden Strand with the famous Pismo Clams. Over wonderful Gaviota Pass through Great Seed Farms into the Land of a Thousand Oaks and beautiful Arroyo Grande, to the Historic Old San Luis Obispo Mission.
400 Miles of Beauty
A Wonderful 2 days' Scenic Trip in luxurious Fageol Observation Parlor Cars for only $9.50, including all expenses. Splendid meals, congenial company. Phone VAndike 4300 today for reservations, as accommodations are limited.
Call at 1208 Hellman Bank Building, 630 S. Spring St. for tickets.
OCEANO BEACH SALES CO.

PINECREST
A Resort of Distinction. High and Cool in the San Bernardino Mts. On the "Rim of the World" Drive. A place for play, rest and recreation—offering the atmosphere of the forest and the comforts of home at reasonable prices. HOUSEKEEPING COTTAGES and STORE—HOTEL, American plan—Thoroughly modern. Tennis, swimming, saddle riding, dancing, motoring, Mt. climbing and all mountain sports. Write for illustrated folder, rates and reservations. PINECREST Resort via San Bernardino, Calif. Phone 28206.

TROUT FISHING
THE YEAR AROUND
RAINBOW ANGLING CLUB
76 miles from Los Angeles. Paved Roads. Box 653, Redlands, Calif., or any local sporting goods store.

ANGELES NATIONAL FOREST • RESORTS

WATER WATER WATER
COLD BROOK
'The Camp Beautiful'
No Shortage of Water at
COLD BROOK
Two Ice Cold Streams Through Camp. Wonderful Shade. Housekeeping Store. Radio Amusements, all Information Bureaus or Phone Camp Covina Exchange.

SWITZER-LAND "The Alps at Your Door"
"The Austin Home—and Yours." In the heart of the Sierra Madres, only 4 miles from the Arroyo Seco auto road. The ideal spot for your summer outing. Nature study courses with Dr. Alfred Cookman. Hourly Stages at week-ends. Address Lloyd B. Austin, Proprietor. Box 179, Pasadena. Phone Fair Oaks 22 F2.

CAMP BALDY
OPEN ALL YEAR
Hotel and Housekeeping Cabins. Big Open-Air Plunge. Table d'Hote Service. Also American and European Plans. Reservations "Times" Resort Bureaus—Peck-Judah, or P. O. Camp Baldy, Cal.

ORCHARD CAMP
OPEN ALL YEAR
"Half Way" on the Old Mt. Wilson Trail. Cabins by Day, Week or Month. Camp site to lease. See "Times" or phone Sierra Madre Suburban 48-3 Bells.

For information regarding any resort apply to Times Resort Bureau, Times Bldg. Phone MEtropolitan 0700.

PRIVATE GARAGE ON PREMISES
The BARCELONA
APARTMENT HOTEL SAN DIEGO
JUNIPER ST. AT FOURTH
ROOMS OR APARTMENTS WITH DAILY MAID SERVICE BY THE DAY, WEEK OR MONTH.

You Will Enjoy the Motor Trip to San Diego and a Visit to Old Mexico
Wonderful Roads and Scenery
Stop at the MARYLAND HOTEL and POPPY ROOM CAFE
Temperature yesterday—Maximum, 76 deg.; Minimum, 64 deg.
CHAS. B. HERVEY, F. W. PAGET, Props.

Hotel St. Marks
VENICE, CALIFORNIA.
The ideal beach resort of Southern California. European Plan $1.50 up. Special weekly and monthly rates. Consult "Times" Information Bureau or phone Santa Monica 63157.

DRUSE REVOLT CAUSES GIVEN

Rebellion Leader Blames French Oppression

Declares Terms for Peace Not Acceptable

Sultan Asserts All Syria Will Aid Tribe

[BY CABLE—EXCLUSIVE DISPATCH]

JERUSALEM, Aug. 20.—This paper's correspondent was the first reporter to reach Jebel Ed Druse, the headquarters of the rebel Druse chieftain, Sultan Pasha Atrash, leader of the rebellion against the French in Southern Syria. In explaining the causes of the insurrection the Sultan said:

"French oppression became insupportable. Gen. Sarrail even refused to hear our delegation sent to complain against Gov. Carbillet. All privileges granted by the French in 1921 were canceled and our chiefs were arrested for criticising conditions. Our revolution is not a little one, but is the opening of a general revolution."

PEACE TERMS TOLD

The Tribune informed the Sultan of the French conditions for peace, which follow:

The payment of $25,000; the payment of indemnity to plundered Christians and merchants, and the delivery to the French of all arms captured by the rebels.

To this the Sultan replied:

"The conditions are unacceptable. We were attacked and we are not obliged to pay a levy. Any of our countrymen who were harmed will be indemnified without interference from the French. The arms which we won with our blood will not be returned."

"The French apparently are prepared to accept the Druses' conditions regarding amnesty and autonomy under a Druse an Governor, with a council elected by the Druses, if you will accept their demands," the Tribune told the Sultan.

"I am not satisfied with autonomy for Jebel Ed Druse; we demand independence for all Syria," the Sultan answered.

"What do you mean by independence?" the Sultan was asked.

"A free elected parliament, a national army and a national government with a King or a President. We would have the French act only as councillors for departments as the British do in Irak.

AID IS CERTAIN

"There are only 6000 French soldiers in Syria and France is occupied with Morocco, so she is not willing to send reinforcements here, while we have many friends all over Syria. If France dares to attack the Druses all Syria will rise. It is better to die honestly than to live under such conditions as existed before the revolution."

The Tribune correspondent visited the battle field at Mesras where three weeks ago the French were defeated. Many bodies of unburied French soldiers were seen along the road, while there were three burned-out tanks, two wrecked big guns and many cars along the way.

Proceeding to Suediah the correspondent found the French garrison surrounded in the citadel of the town and the main road occupied by rebels. The political situation is very serious. The Sultan, apparently encouraged by Syrian delegations, is counting on an insurrection at Damascus and he does not want peace.

HIGHWAY SHORTENING WILL SAVE GASOLINE

[BY A. P. NIGHT WIRE]

SACRAMENTO, Aug 20.—Shortening of the Pacific Highway between Redding and Dunsmuir from sixty-five miles to fifty-eight and one-half miles will mean a saving to motorists in operating costs of $500 a day or $183,000 a year, according to Harvey M. Toy, chairman of the State Highway Commission. The estimated saving is based on present traffic only.

TAHOMA RESORT

All housekeeping cottages and tents at reduced rates for the remainder of the summer. Descriptive folders mailed on request.
J. BISHOP, Prop. Tahoma, Lake Tahoe.

LA JOLLA
BLUE SEA COTTAGES
20 furnished cottages; on ocean front—Reasonable daily, week-end or weekly rates—see "Times" or Blue Sea Cottages, La Jolla, Calif.

McCORMACK PURCHASES IRISH HOME

Famous Tenor Will Retire, at Age of Fifty, in Old Kildare Residence

[BY CABLE—EXCLUSIVE DISPATCH]

LONDON, Aug. 20.—John McCormack, the Irish tenor, has bought a beautiful home in Ireland to which he will retire in about nine years, when he is 50 years of age. The new home is in picturesque Curragh of Kildare.

Many years ago McCormack bought a lucky black boy figure at the sale of the late Sir John Murray Scott. He gave it to an old London friend who runs a popular restaurant in Soho, London's French quarter, and now intends to claim the figure for his Irish home.

Mr. and Mrs. McCormack and two children, Cyril and Gwendoline, are occupying the Essex home of Lord D'Abernon, the British Ambassador to Berlin.

"Everybody is happy in Ireland," said McCormack, with a half-serious smile, and added:

"Except those out of office, Ireland is all right and safer than England."

Trotzky Gains New High Post in Soviet Rule

[BY CABLE AND ASSOCIATED PRESS]

WARSAW, Aug. 20.—Advices from Moscow report the return to power of Leon Trotzky with the appointment of the former War Minister as chief of the Economic Council.

His restoration to a position of influence had been expected in Polish circles, where it was considered that his strength and popularity were too great to permit of keeping him long under probation because of the possibility of his becoming the head of some anti-soviet movement.

His new post, it is believed here, will direct his energy and ability to the task of improving Russia's economic conditions without increasing his political influence to any great extent.

Trotzky returned to Moscow last May after virtual exile in the Caucasus because of his insurgency against the dictates of strict Bolshevism. He was given a minor post in the government for what was termed a period of probation. The dispatch from Warsaw indicates that this period has ended and that the former Red army leader again is to have a directing voice in at least one branch of the soviet government.

Wrecked Plane Pilot Identified as Seattle Man

[BY A. P. NIGHT WIRE]

SEATTLE, Aug. 20.—The pilot of a hydroplane seized off Discovery Island near Victoria today was identified as H. Geyer, Seattle. He was being held in Victoria by Canadian customs officials for investigation in connection with aerial liquor smuggling.

VICTORIA (B. C.) Aug. 20.—Customs officials were investigating today the activities of the pilot of a seaplane which was wrecked off Discovery Island Tuesday night. The pilot, whose name was withheld, was arrested and brought here last night. He told officers he was from Seattle.

While he told officers that he was flying for pleasure and denied any connection with the rum-running traffic, he faced two possible charges today: Entering Canada without proper papers, and flying an airplane in Canada without a license.

He said he had been forced down by engine trouble and heavy seas wrecked his plane.

Hoover Denies Sending Pair on Russian Mission

[BY A. P. NIGHT WIRE]

WASHINGTON, Aug. 20.—Secretary Hoover issued a formal statement today to counteract suggestions that the forthcoming visit to Russia of former Gov. Goodrich of Indiana, and Dr. F. A. Golder of Leland Stanford University, has a political significance. Both made official investigations in Russia some time ago.

"There is absolutely no truth in statements that the visit of ex-Gov. Goodrich or Prof. Golder to Russia has any connection either with myself or the administration in any fashion whatever," said Mr. Hoover. "It was my understanding that Prof. Golder was invited by the Petrograd Academy of Science to participate in their two hundredth celebration and so far as I know Gov. Goodrich is traveling for pleasure."

STOLEN GEMS WORTH $40,000 ARE RECOVERED

[BY A. P. NIGHT WIRE]

SAN FRANCISCO, Aug. 20.—Jewelry valued at $40,000, stolen yesterday by three thugs who held up the woman proprietor of the Silveira jewelry shop near the Ferry Building, was recovered today with the arrest of three men who gave the names of Leo J. Tyma, P. M. McVicker and C. V. Murphy. Police said all three have police records. Tyma was arrested early today in a stolen automobile after a chase through downtown streets. Part of the stolen loot was found on him, the police said. McVicker, who police say has police records in Seattle and Spokane, and Murphy were captured later in a hotel. A portion of the loot was in the room and the rest was found in a suit case in the basement of an apartment-house.

There is just one opportunity in Los Angeles to own your own office on terms less than rent. Hollywood Guaranty Building.—[Advertisement.]

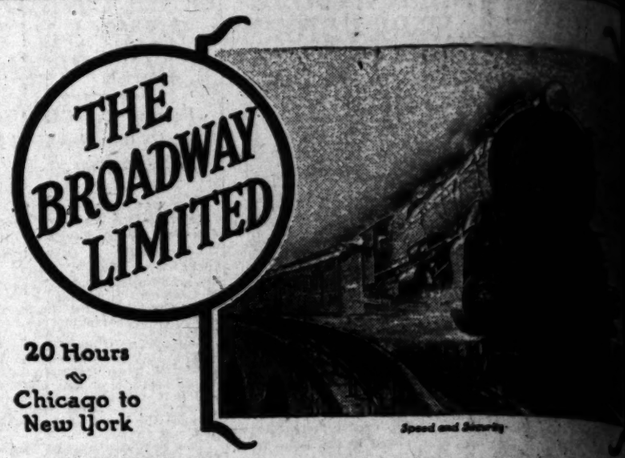

THE BROADWAY LIMITED

20 Hours Chicago to New York

Speed and Security

PRR

EASTWARD

Lv. Chicago
Union Station . . 12:40 p. m. (C.T.)
Ar. New York
Pennsylvania Station 9:40 a. m. (E.T.)
Hudson Terminal 9:41 a. m. (E.T.)

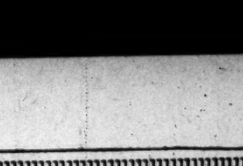

New Union Station, Chicago

The Broadway
is the business man's train

FOLLOWING the short line route between Chicago and New York, the Broadway Limited daily meets by dependable schedule and quality service the exacting demands of business men. Broadway and Wall Street by 10 o'clock a "Broadway" feature.

For reservations or further information apply

Frederick Webb, District Passenger Agent, 323 Van Nuys Building, Los Angeles. Telephones: VAndike 6161, Metropolitan 0700.

Pennsylvania Railroad
THE STANDARD RAILROAD OF THE WORLD

Japan
China
India
Egypt

Fortnightly Sailings

Go to the Orient on the palatial President Liners of the Dollar Steamship Line.

Sailings every two weeks from

Los Angeles Harbor

They are world ships, for they reach, in addition, Manila, Singapore, Penang, Colombo, Egypt, the Mediterranean, Italy, France, Boston, New York, Havana and the Panama Canal.

A world tour starts from San Francisco every Saturday.

Luxuriously appointed, these President Liners offer a world-famous cuisine and personal, courteous service.

For full information communicate with any ticket or tourist agent, or with

DOLLAR STEAMSHIP LINE
626 So. Spring Street
Los Angeles, Calif.
TRinity 4891

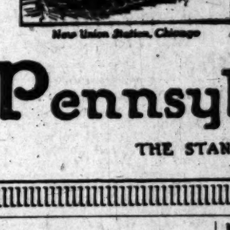

Yellowstone Park

The Ideal Vacation Land

GIANT GEYSERS
BOILING SPRINGS
RAINBOW PAINTPOTS
BEAUTIFUL WATERFALLS
Bear, Deer, Antelope, Elk, Buffalo Moose in Nature's home

Low Fares every day this summer

Visit Salt Lake City enroute

LAST SALE DATE
Sept. 13th
Return Limit October 31st

Union Pacific
321 BROADWAY CENTRAL STATION
317 Pac. Elec. Bldg. 5th Street & Central Ave.
Phone Main 8900

The New Way EAST
CANADIAN ROCKIES
JASPER
"Every mile a Picture"—all rail with 600 miles of Inside Passage steamer travel, with Alaska Ports of Skagway. See the Canadian Rockies their Best! Same Rates For.
The Largest Railway System in America
H. R. BELLEN, Asst. Gen. Pass. Agt.
503 So. Spring St., Los Angeles
Phone VAndike 4377
CANADIAN NATIONAL RAILWAYS

LOS ANGELES STEAMSHIP CO.

A variety of entertainment—lots of room to move around—spotless cleanliness—and a service that is a revelation in travel luxury.

YALE and HARVARD
To SAN FRANCISCO
TUESDAYS FRIDAYS
THURSDAYS SUNDAYS
Sailing from L. A. Harbor at 4 p.m.

To SAN DIEGO
WEDNESDAYS SATURDAYS
THURSDAYS SUNDAYS
Sailing from L. A. Harbor at 5 p.m.
Boat train leaves P. E. Depot one hour before each sailing

LOS ANGELES—HAWAII
S.S. CALAWAII
Sails Saturday, August 29th.

Los Angeles Steamship Co
517 S. Spring St.
Telephone VAndike 2421

STEAMSHIP SAILINGS

U. F. Alexander
Friday, 5 p.m.
Ruth Alexander
Sunday, 2 p.m.
Dorothy Alexander
Tuesday, 11 p.m.

New York via Panama
H. F. Alexander
Oct. 3rd
Fares $250.00 up

501 W. 5th St.
TRinity 3051

PACIFIC S.S. CO.
THE ADMIRAL LINE

EFFICIENT WORKERS can be quickly secured through TIMES WANT ADS

STEAMSHIP TICKETS

WHERE DI...

Luncheon 50c
New Hotel
Rosslyn

...Menus Served Daily

Greenwich Village Cafe
TONIGHT
Natalie Kingston

Oaks Tavern
FOURTH AND HILL

65c Fish Dinner, pota... butter and...
KLEMTNER'S M...
812 South Spring, West Side

PARIS INN CAFE
VA. 2965 Market and ...

SEBASTIAN'S AT VENICE

ITALIAN VIL...
433 WEST ST...

Mediterra... Cruise
Canad... Pacific

Steam...

Largest and Fast...
NEW ...
Via Panama Can...
S.S. Mo...
Sails Aug...
Fortnightly Sailin...
$250 Up— 1st Cabin
REDUCED ROUND TRIP SUM...
ONE WAY WATER...
1st Cabin, $235. 2d Cabin, $245. In...
Happy, refreshing days on great ship... daylight and opportunity for sightsee... Continent by rail with authorized sto...
PANAMA PA...
510 South Spring S...
1st Local Steam...

DANCE AND DINE IN COMFORT
SHIP CAFE
Venice
Dancing 7 p.m. to ...
Walter Lyon's Orchestra
Personal direction of Ward McFadden

Do the Orient and ROUND the WORLD

Fra... Cruise o...
MEDITER...
EGYPT—PA...
Madeira, Spain, Gibraltar, Algiers, Italy, Sicily, Riviera, Monte Carlo. By specially chartered Magnificent Cruising Steamer. Limited to 400 Guests—Ill... Free stop-over privileges in Europe. Leaving New York ... Complete literature on request. Early ... Luxury Cruise to WEST INDIES. Le... Apply to EDWARDS & M... Frank Tourist Co. in co-operation with ... FRANK TOURIST ... At Broadway, America, 752 So. Broadway.

DOLLA...
STEAMSHIP LINE
626 So. Spring St.

Speed and Security

Broadway

the business man's train

LOWING the short line route
een Chicago and New York,
roadway Limited daily meets
dependable schedule and
y service the exacting de-
s of business men. Broadway
Wall Street by 10 o'clock—
oadway" feature.

ations or further information address

Webb, District Passenger Representative
an Nuys Building, Los Angeles, Calif.
ones: Vandike 6185, Metropolitan 1418

a Railroad
O OF THE WORLD

e New Way EAST
CANADIAN ROCKIES
JASPER NATIONAL PARK
"Every mile a Picture"—all rail direct
with 600 miles of Inside Passage and
steamer travel, with Alaska Side Trip to
Skagway. See the Canadian Rockies at
their Best! Scenic Rustic Inn.
H. B. BULLEN, Gen. Pass. Agent
503 So. Spring St., Los Angeles
Phone VAndike 4300
IAN NATIONAL RAILWAYS

To the cradle of the world
Mediterranean
Cruise
Canadian
Pacific
Where romance, mystery and
venture still live. Where lie
Venice, festive Cairo, the age
Sphinx and Pyramids, Syria
in fascinating Sicily, the lure
Holy Land, historic Alexandria
colorful Naples, the gay Riviera
cosmopolitan Constantinople, et
cient Athens, many wonderful
giers; Spain, Portugal, France
England, all captivate you.
See this world before the rest
This is the time and this is the
way. The luxurious Canadian Pa-
cific cruise ship Empress of France
tice chosen by the Prince of
Wales for his voyages to the
New York Feb. 9th. Canadian
Pacific management effect
ashore—15 countries, 64 ports
days, 33 ashore, 19 days in Pales-
tine and Egypt. Ask for booklet
local agents or
W. McMURCHY
General Agent Passenger Department
605 So. Spring St., Los Angeles, Phone

Do the Orient and ROUND the WORLD
Sailings from Los Angeles
August 25—President Polk
Sept. 8—President Adams
Weekly Sailings from San Francisco
August 22—President Taft
August 29—President Polk
Sept. 5—President Adams
Sept. 12—President Wilson
Sept. 19—President Lincoln
"Sailings Safe to the Orient"
DOLLAR
STEAMSHIP LINE
616 So. Spring St. Phone

IP TICKETS Agents for all
Lines
Julius Peterson & Co.
Sut. 3rd Floor
Van Nuys Bldg.
Vandike 6185

WHERE TO DINE

Luncheon 50c
New Hotel
Rosslyn
Facsimile of Menu Served Daily
Served From 11 to 2:30 p.m.
SOUP
Vegetable, Family Style
RELISHES
Green Onions Radishes Pickles
ENTREES
Fried Beef Cod, Tartar Sauce
Vegetarian Dinner, a la Rosslyn
Short Ribs of Beef Smothered
Hawaiian Individual Pineapple Pie
Hawaiian Garlach, Hot Hawaiian
Princess of Veal with Dumplings
Fresh Pig Hocks with Young Potatoes
Individual Baked Pork and Beans
ROASTS, STEAKS AND CHOPS
Fried Ribs of Beef Lamb with Dressing
Rib Steak Mutton Chops Pork Chops
Liberty Steak Sirloin Steak
COLD MEATS
Assorted Cold Meats with Potato Salad
Beef Pork Pickled Lamb's Tongue
Ox Tongue
Hawaiian Sherbet of Hawaiian Gardens
Potato Salad
VEGETABLES
Buttered Beets New Potatoes, a la Rosslyn
SALADS
Lettuce Salad Lettuce Tomato Salad
Vegetable Salad
DESSERTS
Apple Pie Lemon Pie Strawberry Sheet Cake
Vanilla Ice Cream Raisin Pie
DRINKS
Coffee Tea Ice Tea Milk Buttermilk

Dinner 50c
New Hotel
Rosslyn
HART BROS., Proprietors
Fifth and Main Sts.
Los Angeles
Facsimile of Menu Served Daily
Served From 5 to 7:30 p.m.
SOUP
Vegetable, Family Style
RELISHES
Green Onions Radishes Pickles
ENTREES
Fried Beef Cod, Tartar Sauce
Vegetarian Dinner, a la Rosslyn
Short Ribs of Beef Smothered
Hawaiian Individual Pineapple Pie
Hawaiian Garlach, Hot Hawaiian
Princess of Veal with Dumplings
Fresh Pig Hocks with Young Potatoes
Individual Baked Pork and Beans
ROASTS, STEAKS AND CHOPS
Fried Ribs of Beef Lamb with Dressing
Rib Steak Mutton Chops Pork Chops
Liberty Steak Sirloin Steak
COLD MEATS
Assorted Cold Meats with Potato Salad
Beef Pork Pickled Lamb's Tongue
Ox Tongue
Hawaiian Sherbet of Hawaiian Gardens
Potato Salad
VEGETABLES
Buttered Beets New Potatoes, a la Rosslyn
SALADS
Lettuce Salad Lettuce Tomato Salad
Vegetable Salad
DESSERTS
Apple Pie Lemon Pie Strawberry Sheet Cake
Vanilla Ice Cream Raisin Pie
DRINKS
Coffee Tea Ice Tea Milk Buttermilk

Greenwich Village Cafe
TONIGHT
Natalie Kingston

DANCING EVERY NITE
Chris Shoonberg's Orchestra
AFTER THEATRE SUPPER
VERNON

DINE IN COMFORT
SHIP CAFE
Venice

Mme. Zucca Inn
Music, Dancing, Entertainment
610 North Spring St.
Phone MAin 4067.
The Times' popular "Where to Dine" suggestions appear every Tuesday, Friday and Saturday.

Tavern
LUNCHEON with dancing—12:30 to 4:30 P.M.—75c.
DINNERS with dancing—7 P.M. to A.M.—$1.25 (plus
a la carte) SPECIAL SUNDAY DINNER AND CONCERT—
1 P.M. to 11 A.M. (Villa in San Fernando, visit the Mission
Inn Cafe, both under same management as Oaks Tavern.)

65c
Fish Dinner, potatoes, bread and butter and coffee
KLEMTNER'S MARINE YACHT
West Side of Street, 9 a.m. to 2 a.m.

INN CAFE
Near Postoffice
Market and Main
French and Italian Dinner Concert.
No COVER CHARGE.
Dancing every night. Dinners will take charge
of your car. BERT ROYER, Mgr.

SEBASTIAN'S
VENICE
Dancing and entertainment. Dorsey's Or-
chestra. Five Syncopators. Johnny Rankin,
popular entertainer. French & Italian din-
ners served every night, $1.25; also a la
carte. Open a call number.
until 7 P.M.
Phone Santa Monica, 92207.

ITALIAN VILLAGE CAFE
422 WEST 8TH STREET
Dancing and entertainment every night. Thursday Carnival
Dinners, 75c. Dinners, $1.50 and a la carte. Phone MAin 9046.

Steamships

Largest and Fastest Steamers to
NEW YORK
Via Panama Canal and Havana
S.S. Mongolia
Sails August 24th
Fortnightly Sailings Thereafter
$250 Up—1st Cabin (Including Meals and Berth) $125 Intermediate
REDUCED ROUND TRIP SUMMER EXCURSION FARES
ONE WAY WATER—ONE WAY RAIL
1st Cabin, $325. Intermediate, $220. 3d Cabin, $190
Ports of call on great ships, through the Panama Canal by
sightseeing duys on great ships, through the Panama Canal by
delightful sightseeing duys on great ships, through the Panama Canal by
sightseeing stopovers for sightseeing in gay Havana. Across the
Isthmus by rail with authorized stop-overs at points of interest.
PANAMA PACIFIC LINE
310 South Spring Street, Los Angeles
or Local Steamship Agent

Frank's 4th Annual Cruise de Luxe to the MEDITERRANEAN
EGYPT—PALESTINE
Madeira, Spain, Gibraltar, Algiers, Tunis, Constantinople, Greece,
Italy, Sicily, Riviera, Monte Carlo, France, England
An unlimited itinerary of the Choicest—Less than Half Capacity!
Magnificent New Cunard S.S. "SCYTHIA"
Sailing from New York Jan. 26—67 Days
Unlimited privileges in Europe, returning by any Cunard steamer.
Cruise Limited to 400 Guests. Early Reservations insures choice of location.
Shore Excursions at moderate cost.
Side Trips to WEST INDIES, Leaving New York, Feb. 18—27 Days
Round Trip by Palatial Steamer "FREEDAM"
Under Direction of Mr. Frank, in co-operation with Holland-America Line
Apply to
FRANK TOURIST CO. (Est. 1875)
EDWARDS & MULLIN, General Agents,
Van Nuys Building, 705 So. Broadway, Los Angeles. Phone TRinity 6401

LAWSON RITES TO BE SIMPLE

Funeral of Publisher Will Take Place Monday

Chicago "News" Associates to be His Pallbearers

Thousands Send Messages of Grief at Death

[BY A. P. NIGHT WIRE]

CHICAGO, Aug. 20.—Final rites for Victor Fremont Lawson, proprietor and editor of the Chicago Daily News, will be as unostentatious as was his life.

The funeral services for the publisher who died unexpectedly here last night will be conducted at 11 o'clock Monday morning in the New England Congregational Church.

In deference to his wishes no ceremony will be conducted at the home.

The location of his last resting place had not been fixed tonight and the minister who will officiate at the final service had not been named. Rev. John R. Heyworth, pastor of the New England Church, of which Mr. Lawson was a devoted member, is in Canada on a vacation.

"Thirty," the newspaper man's ancient symbol for an accomplished task, will find the veteran editor to the last surrounded by those whom he enlisted to build the Daily News to its pre-eminent position.

PALLBEARERS NAMED

The list of active pallbearers announced late today included six men from the composing room, business office and news room.

They are: O. W. Butts, foreman of the composing room; Clark M. Cavanee, husband of Mr. Lawson's niece and Daily News employee; Anthony Czarnecki, member of the Cook County Election Commission, and former staff writer; William Ayer McKinney, employed in the business office; Henry Justin Smith, assistant to the president of the University of Chicago, and former news editor of the Daily News, and Donald J. Walsh, Mr. Lawson's secretary.

The twenty-eight honorary pallbearers include life-time associates of Mr. Lawson in newspaper work, the field of benevolence, in which his light truly was hidden under a bushel, and Chicago social life.

They are: Emmons J. Alden, Andrew B. Andair, George H. Baker, Edward Price Bell, Wyllys W. Baird, Herman Blaek, Benjamin Carpenter, Charles H. Dennis, Walter L. Fisher, Judge Jesse Holdom, Thomas D. Jones, James Keeley, James Langland, Cyrus H. McCormick, Col. R. R. McCormick, William L. McLean, Frank B. Noyes, Adolph S. Ochs, Harry Osterman, Jason Rogers, Hopewell L. Rogers, Julius Rosenwald, John C. Shaffer, Melville E. Stone, Walter A. Strong, Walter H. Wilson, John B. Woodward and Silason Thompson.

THOUSANDS GRIEVE

Thousands of messages of condolence and praise of the man who gave a life-time to devotion to independent journalism, to organization of the Associated Press, and to development of his own newspaper, poured into the office of the Daily News today.

From President Coolidge, Vice-President Dawes, Melville E. Stone, counsellor of the Associated Press, first business partner of Mr. Lawson, and associated with him in founding the Associated Press, Frank B. Noyes, president, and Kent Cooper, general manager of the Associated Press, came messages lauding the virtues of the departed leader and mourning his passing from the field of journalism.

COOLIDGE VOICES PRAISE OF PUBLISHER

[BY A. P. NIGHT WIRE]

PLYMOUTH (Vt.) Aug. 20.—President Coolidge, on learning of the death of Victor F. Lawson, editor and publisher of the Chicago Daily News, issued the following statement:

"For a long time I have know Victor F. Lawson and of his good works. He rose from humble beginnings to a place of great leadership and influence. He represented what our country extends to all its inhabitants in the way of opportunity. I can think of no better way to describe his achievements as a friend, journalist and a statesman than to say he was a pre-eminent example of a patriotic American."

NEW YORKER BECOMES SHORTHAND CHAMPION

[BY A. P. NIGHT WIRE]

OMAHA, Aug. 20.—Martin J. Dupraw of New York City is the new national speed shorthand champion, check of the contest held here at the annual meeting of the National Shorthand Reporters' Association has revealed. He succeeds Charles L. Swem, also of New York, to the title. Twenty-nine contestants and six amateurs competed. In taking down 1045 words in five minutes, Dupraw made three errors. Swem finished second. William S. Heller of Omaha was elected president of the association at the close of the convention.

JAPANESE PROFESSOR SENTENCED AS RADICAL

[BY CABLE—EXCLUSIVE DISPATCH]

TOKIO, Aug. 20.—Gaku Sano was today sentenced to ten months in prison on a charge of attempting to form a secret communist society. Sano, a former Waseda University professor, and one of the leading Socialists of Japan, surrendered himself for trial after returning voluntarily from Russia, to which country he had fled in May.

TEXAS HOTEL FIRE CAUSES $150,000 LOSS

[BY A. P. NIGHT WIRE]

SAN ANGELO (Tex.) Aug. 20.—The three-story Landon Hotel was burned to the ground here this afternoon, causing damage of $150,000 to it and surrounding property, but no lives are believed to have been lost. The fire, which burst from top to bottom of the building almost in an instant, is believed to have started in a linen room or in the front of the kitchen.

DANTE'S INFERNO MERE ICE BOX

When It Comes to Real Heat, Bronx Resident Prepared to Tell All About It Because His Landlord Uses Steam Blast to "Freeze Him Out" During Hot Spell

[EXCLUSIVE DISPATCH]

NEW YORK, Aug. 20.—The sizzling, sweating perspiring, brow-wiping, wilted-collared New Yorkers, who volubly have been comparing the mild warmth of the past few days to the tortures of the inferno have no idea what real heat is. If they want a genuine foretaste of the warmth hereafter they should visit Louis Charcowsky in his apartment on the third floor of 2427 Jerome avenue, the Bronx.

Louis came rushing into the Morrisania court this morning presenting the picture of a man who had just been there and by some miracle had survived to tell about it.

"I want a warrant for my landlord," Louis shouted.

"What's the trouble?" asked Magistrate Alfred Vitale, cool-like.

"I want him to shut off the steam heat in my apartment."

"Do you mean to say that you have had steam heat in your apartment during this rather hot spell?" inquired the magistrate.

"Yes, a thousand times yes. What Dante described in his book was nothing, just nothing. I know what the inferno is really like. It was so bad last night that my wife, my two children and myself had to sleep in a bed of ice bags. And even that didn't really help. Give me a warrant for that landlord of mine," supplicated Louis.

Questions from Magistrate Vitale elicited the fact that there had been a feud on between Louis and his landlord, and the latter had resorted to high-pressure steam-heat as the best means of "freezing out" his unwelcome tenant.

"We shall all melt unless the heat is turned off," said Louis.

Magistrate Vitale issued a summons for the landlord to appear before him tomorrow on a charge of disorderly conduct.

SHIP BLAST DEATH LIST FORTY-TWO

Toll Continues to Grow in Mackinac Disaster While Inquiry Planned

[EXCLUSIVE DISPATCH]

NEWPORT (R. I.) Aug. 20.—The death toll resulting from the Mackinac steamship disaster continued to grow today. Almost hourly new victims were added to the list of lives taken when a boiler exploded, until tonight the list of dead reached forty-two.

Thirty of the dead were residents of Pawtucket, the town in which more than 90 per cent of the excursionists lived.

In respect of the memory of its dead, the little mill town went into mourning. During the day flags on all public buildings flew at half-mast. George Uhler of the steamboat inspection service of the United States Department of Commerce, has arrived to take charge of the investigation of the disaster which will be conducted at Providence. The Mackinac has been towed there and Federal officials will examine the boilers, to determine responsibility for the disaster.

Joseph Lavalla, a firemen, who was reported among the early fatalities, walked into Newport Hospital last night and insisted he had suffered no ill effects from the blast which loosed clouds of live steam and scalded the victims.

Twenty-two persons blinded and suffering, many begging to die are on the danger list at the naval hospital and three of those at Newport Hospital are not expected to survive their injuries.

CONTROL BOARD HEAD URGES STATE PAY RISE

BRADEN SAYS SALARIES HAVE NOT KEPT PACE WITH DUTIES

[EXCLUSIVE DISPATCH]

SACRAMENTO, Aug. 20.—The belief that salary advances in favor of officials directing various branches of the State government have not kept pace with the increase in duties and change in economic conditions, was expressed by H. R. Braden, member of the State Board of Control.

Braden said that in the case of some departments the duties of officials have increased from 100 to 300 per cent during the past twenty years, while the pay of the officers has remained about the same. Depreciation in the purchasing power of the dollar was another reason advanced by Braden as warranting increased pay. He said:

"Many of the salaries were fixed as long ago as twenty years. In the meantime the purchasing power of the dollar has dropped to approximately 65 cents and at the same time the duties required of many State officers have increased from 100 to 300 per cent.

"With the State salary scale as it is at present many valuable officials are naturally attracted to the high pay available in commercial life."

HEART STROKE KILLS MAN BEING HELD UP

[EXCLUSIVE DISPATCH]

CHICAGO, Aug. 20.—Arthur O. Slaber of Western Springs, Ill., a diamond merchant, was found dead in a street in Berwyn, a suburb early today. He was severely lacerated and bruised and imprints of an automobile tire on his body first led to the theory he had been killed by being struck by an auto, but a closer examination showed he was dead before being run over and that he probably died of heart disease, superinduced by fright. His diamonds and money had been stolen and residents of the neighborhood recall hearing a man fighting with robbers and calling for help about midnight.

DOLLAR NEGOTIATES FOR SEATTLE SHIPS

[BY A. P. NIGHT WIRE]

SEATTLE, Aug. 20.—R. Stanley Dollar, who, with associates bought from the United States Shipping Board March 31, last, five liners operating between San Francisco and the Far East, arrived here today to arrange to buy the government vessels linking Puget Sound and the Orient.

PILOT CHARGES OUT

[EXCLUSIVE DISPATCH]

RICHMOND (Va.) Aug. 20.—The gross annual receipts of the Virginia Pilot Association will be reduced approximately $80,000 under the new schedule of rates fixed by the State Corporation Commission, it has been announced by that body. An order fixing the rates was entered and will become effective September 1. Under the commission's order, pilotage charges will be based on the draft and tonnage of the ship, rather than on draft alone.

CREDIT MEN WILL WAGE CROOK WAR

Fund of $1,050,000 Raised by Association to Curb Depredations by Sharks

[EXCLUSIVE DISPATCH]

CHICAGO, Aug. 20.—Following a meeting of the credit protection committee of its industrial section, taking in the territory from Boston to Kansas City and from Cincinnati to the Twin Cities, J. H. Tregoe, executive manager of the National Association of Credit Men today announced that $1,050,000 has been raised for a relentless fight on crooks who last year fraudulently obtained $2,000,000,000 in money and merchandise.

Mr. Tregoe, speaking for the industrial section of the organization alone, said that merchants and industries in the Middle West last year were defrauded of $250,000,000 worth of merchandise, and that the $1,000,000 prosecution fund now stands ready for use to put an end to such frauds.

"We have already 278 cases against credit crooks pending," Mr. Tregoe said. "It was high time some one took a hand. Last year the total loss through crooked stocks, credits and all other means was $2,000,000,000. Of this, throughout the country, $700,000,000 were credit frauds. Next year there will be a different story."

Mystery Leaves Woman Stricken on Chicago Train

[EXCLUSIVE DISPATCH]

CHICAGO, Aug. 20.—Mrs. Elizabeth Wise is no longer a mysterious woman. Mrs. Leonard Kiefer, a half-sister, arrived today from her home at Piqua, O., and identified Mrs. Wise, who is recovering from a stroke of apoplexy at St. Luke's Hospital. She was stricken while on a Santa Fe train en route from Hollywood to New York.

As she was unconscious when taken to the hospital her baggage, jewels and travelers' checks were placed in the care of city, hospital and Pullman officials.

Mrs. Wise has recovered consciousness and hospital attendants report that she will be able to resume her journey in a few days.

According to Mrs. Kiefer, Mrs. Wise is the former wife of a Hollywood real estate dealer, and was on her way to New York to spend the winter.

McCRAY PAROLE HIT

South Bend Bankers Oppose Effor to Free ex-Governor

[EXCLUSIVE DISPATCH]

SOUTH BEND (Ind.) Aug. 20.—Indignant at the attempt of friends—including bankers, officials, clergymen and Republican and Democratic politicians—of former Gov. McCray to obtain an immediate parole and pardon for him from the Federal prison at Atlanta, local bankers today sent a communication to President Coolidge asking him to disregard the freedom appeal and that McCray be forced to serve out his term.

The bankers signing the plea were some of those who had loaned large sums to McCray in his financial jugglings.

Civic organizations here, with a membership from both parties, also have acted to keep McCray within his prison cell.

WATER SUIT REFUSED

Turlock District Reply Rejects Offer for Friendly Action

[BY A. P. NIGHT WIRE]

MODESTO, Aug. 20.—The Turlock Irrigation District today made public a letter addressed to the Waterford Irrigation District and refusing its proffer for a friendly suit to adjudicate water rights on the Tuolumne River.

Waterford's proposal was addressed also to San Francisco and the Modesto Irrigation District.

Turlock's reply declared that such a suit could not fail to hurt both the Turlock and Modesto districts and aid San Francisco, while it would aid Waterford only to a nominal degree.

CHICAGO POLICE HUNT FOR 136 ABSENT GIRLS

[EXCLUSIVE DISPATCH]

CHICAGO, Aug. 20.—Mothers, fathers and other relatives of 136 girls are imploring the police to find the missing ones. From January 1, to July 31, this year, police records show that 594 girls dropped out of sight. There were many others, but of them there is no record. Of the number on the police blotters, 458 have been found, or voluntarily returned. Some remained away a week, some five and six months and many of them are outcasts.

BORGLUM PLANS DAKOTA SHRINE

Visions National Monument for Black Hills

Deposed Stone Mountain Sculptor Enthusiastic

Washington and Lincoln Would be Subject

[BY A. P. NIGHT WIRE]

RAPID CITY (S. D.) Aug. 20.—A national shrine, modeled from one of nature's vagaries, and situated in the beautiful Black Hills of South Dakota is the vision of Gutsum Borglum, the sculptor, and a group of South Dakota residents who view the Black Hills as the greatest undeveloped wonderland in the United States.

The shrine would be a monument of Washington and Lincoln, standing side by side, their figures carved from a huge needle-like piece of granite which towers 200 feet above its immediate base.

LONG VISIONED

Borglum has long held this vision. He expects soon to visit South Dakota to discuss details for raising the $1,000,000 necessary to its completion.

In the Black Hills there is a group of rocks that rise perpendicularly as high as a fifteen or more story office building. The rocks are known as The Needles. One of these has withstood the elements more than its neighbors and there remains a wide base from which ascends a shaft tapering almost to a point. This shaft rises to a height greater than any elevation east of the Rockies except Mount Harney, itself in the Black Hills.

Situated among virtual mountains of red, purple and gold, their slopes dotted with towering pines, the proposed memorial rock may be seen for miles before the long, slowly ascending trail finally brings the visitor within its shadow.

SETTING FOUND

Here Borglum found a setting for a national memorial.

With the advice of several South Dakota residents, Borglum chose as the characters for this memorial Washington and Lincoln, two outstanding figures in American history, whom he knew would appeal to the patriotism of every corner of the United States.

Information reaching supporters of the memorial in this State indicates that the financial problem will be met. Several wealthy persons have listened sympathetically to the plan and it is understood one New York multimillionaire virtually has agreed to finance the project single handed.

Pierpont Bay
Happiness
The Frank Meline Co.
TRinity 6451

Keeping Friends

THE fact that we are constantly making new friends does not mean neglect of old ones.

For Personal Service is continued regardless of the length of time a depositor has made use of the accommodations offered. That is just one reason we adhere to our policy of Personal Service—

It keeps old friends; and makes new.

The Union Bank & Trust Co. has no branches.

UNION BANK & TRUST CO.
Los Angeles
SAVINGS COMMERCIAL TRUST
SOUTH & HILL STREETS, LOS ANGELES
CAPITAL AND SURPLUS $1,810,000
"The Bank of Personal Service"

WHY not give the kiddies an outing some afternoon? It will be a real treat for them to visit the most attractive Dairy in America.

When 600 cows are washed and groomed twice daily.

Where Bossy is fed and cared for with more refill than many children receive in their homes.

Where the employees are dressed in spotless white.

Where the barns are scrubbed twice daily and are as immaculately clean as most kitchens—beautiful gardens and surroundings.

ARDEN CERTIFIED DAIRY
invites you to call any afternoon
Drive east on the Valley Blvd. to Arden Road, which is one-half mile West of El Monte. Then north one mile. Or Drive east on Huntington Drive to Baldwin Ave. (Arcadia), then south 3 miles to Dairy.

RESERVATIONS FOR SPACE IN THE FIRST UNIT OF
Los Angeles Investment Company's South Broadway Building
at 1025 South Broadway
are now being made.
CLASS A STRUCTURE 12 STORIES
Part of First Floor and Offices for lease. Particularly well adapted to firms or corporations desiring large office space on one floor.
Character and finish of this building will be of a high type and will be a credit to any tenant.
Equipped with high-speed elevators. Other mechanical equipment of the latest and best. Experienced employees will render courteous and efficient service always.
If you are contemplating a change, permit us to discuss the proposition with you. We can positively demonstrate where this building has many distinct advantages of money value to you.
Call Office of the Building
TRinity 0251
Los Angeles Investment Company
1016 South Broadway

plastic waterproof portland cement
MONOLITH
Grows Stronger with Age
Some building materials grow weaker with
years, others hold their strength for many years, but none
crete made with Monolith Plastic Waterproof Portland Cement
actually grows stronger with age. Use it for foundations, stucco
work, or strong, heavy walls where a permanently dry interior is desired.
For Sale by All Building Material Dealers
MONOLITH PORTLAND CEMENT CO.
13th Floor A. G. Bartlett Bldg. Los Angeles, California
Write for Booklet
Phone TRinity 7064 Plant at Monolith, Cal.
MONOUTH M PLASTIC WATERPROOF PORTLAND CEMENT MONOUTH, CALIF.
WATERPROOF

First Photograph Ever Sent By Atlantic Cable Is Received

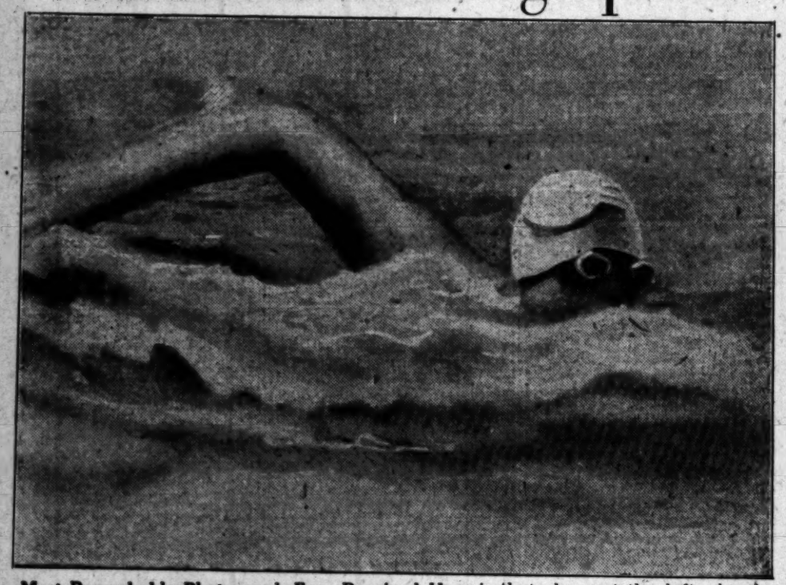

Most Remarkable Photograph Ever Received Here is that above at the left, showing Miss Gertrude Ederle, champion American woman swimmer, battling the waves in her heroic though vain attempt to be the first woman to swim the English Channel. The picture was taken in mid-channel, sent under the Atlantic by cable, the first time such a transmission has been made, telephoned to San Francisco by the Bell system and transferred to Los Angeles through P. & A. At right is P. & A. photo of Miss Ederle just before the start of her attempt.

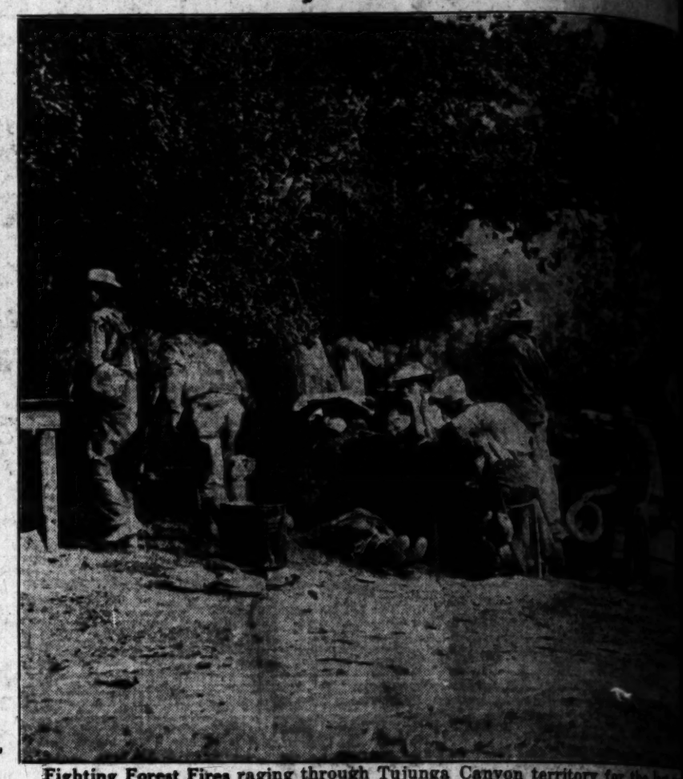

Fighting Forest Fires raging through Tujunga Canyon territory for the last [illegible] days has grown into tremendous task. Photo above shows a [illegible] quiet sector where exhausted men are resting from labors. Six men [illegible] ried out of the burning area yesterday on stretchers, their shoes burned [illegible] & A.)

Selling the Southland to folks in the far north is one of the aims of Charles E. Miller (above with his wife,) Union Pacific advertising manager, who left yesterday for month's visit in Alaska. (Keystone photo.)

Monument of Memories for W. D. Peterson is the $50,000 music pavilion pictured above, which he donated to the city of Des Moines, Iowa, when the brilliant musical career of his daughter, Wilma, was cut short by her death in California. (P. & A. photo.)

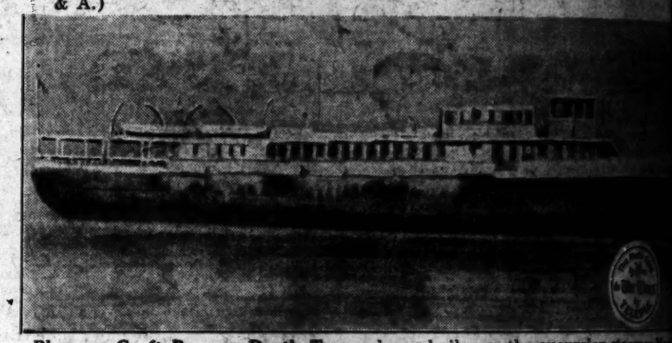

Pleasure Craft Became Death Trap when a boiler on the excursion steamer [illegible] nac exploded twenty minutes after the ship left its Newport dock with workers bound for a picnic. Picture shows the Mackinac leaving dock. (Telepix photo, copyright 1925, by P. & A.)

Nosing in These Bags Won't Satisfy Hunger for they are only gas masks which the Chemical Warfare Service of the United States Army has perfected for animal use. However, if they inhaled gas without the bags, they wouldn't eat any more, so—— (Kadel & Herbert photo.)

Branded for Life by an irate husband was the plight of Walter Johnson of Chicago (above,) whose face was seared with the initials "V. F." by a heated wire. Police seek Victor Felici, the husband. (Telepix photo, copyright 1925, by P. & A.)

Typical American Family was title bestowed upon Mr. and Mrs. William [illegible] and their children of Scranton, Pa., in a recent contest, the award being [illegible] for "features, health and character" evident. Thousands of entries were [illegible] (P. & A. photo.)

Five Queens and a Jack. They will be part of a throng of 1000 children who will enjoy themselves tomorrow at the clubhouse of Los Angeles Elks No. 99, at annual Kids' Day festivities. They'll have circus acts, 'n everything.

Lady Nicotine and Aunt Meg Hager of Wichita, Kan., have been inseparable companions for 50 years. Aunt Meg is close to 100. (P. & A.)

Bees in His Bonnet without a single sting is all in knowing how, according to Charles Bangham of Washington Court House, O. He raises them, so he ought to know. "Don't fear them," he says. (P. & A.)

Riches Reach Poorhouse and Mrs. Fanny Madison, but she will stay in Iowa institution despite $15,000 legacy from London relative, she says. (P. & A.)

Burglars, Beware! E. E. Haek, W. N. Q[illegible] son, C. A. Anderson and J. F. Lawrence [illegible] bers of Pacific Coast championship [illegible] Hollywood police division, pictured at [illegible] Country Club.

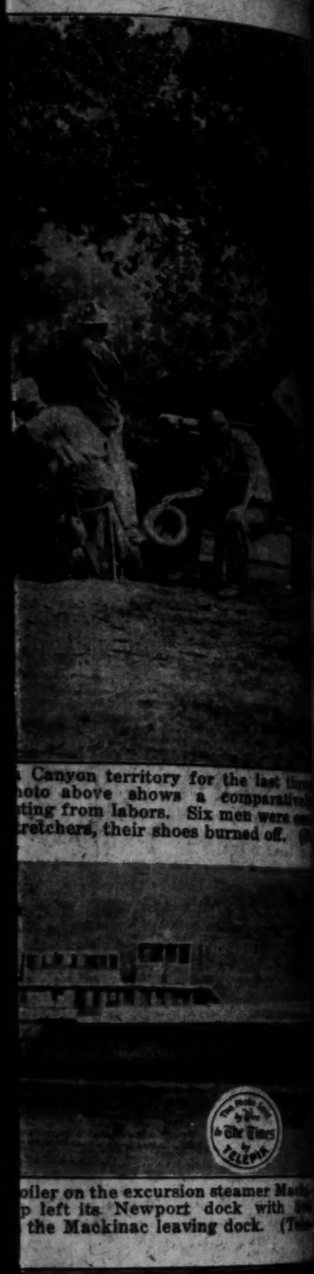

Canyon territory for the last thr
hoto above shows a comparativ
ting from labors. Six men were o
retchers, their shoes burned off.

oiler on the excursion steamer Mack
p left its Newport dock with
the Mackinac leaving dock.

pon Mr. and Mrs. William Whalen
ent contest, the award being made
Thousands of entries were scanned.

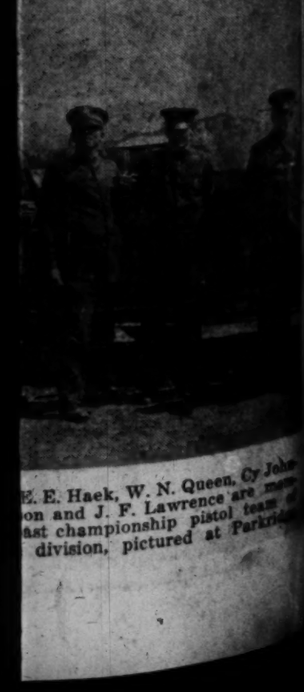

E. E. Haek, W. N. Queen, Cy John
on and J. F. Lawrence are mem
ast championship pistol team of
division, pictured at Parkridge

ITY FIRST — THEN SERVICE

an is a Creature of Habit

—that is why we strive to have 100% satisfied customers for when a man is once perfectly satisfied in the selection of his clothes he remains a customer so long as he is served to his satisfaction.

Our original styles, our exclusive fabrics and our personal service — satisfies.

Suits & Overcoats $45 and More.

LITZ & McDOWELL
Hill St. Los Angeles
DOWELL. HERMAN A. POLITZ

Seraphs Thump Bengals in 9-to-5 Slugfest

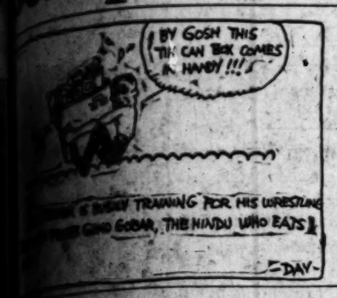

SPORTS
The Los Angeles Times
FRIDAY MORNING, AUGUST 21, 1925.

SS RYAN DEFEATED IN THREE-SET NET DUEL

Bob Day's Artistic Impressions of Tomorrow's Championship Fight

BETTING FAVORS GENARO

New York Scrapper May Be 2-to-1 Favorite Over La Barba When Fight Comes Off Tomorrow

BY PAUL LOWRY

Among the gamboleers Frankie Genaro, the recognized flyweight champion of the world, is a big favorite over Fidel La Barba, the Los Angeles schoolboy. When they meet in Dick Donald's Ascot arena tomorrow night in the first championship fight staged in California in eleven years the odds may be as long as 2 to 1.

The betting sharps figure that Genaro's experience will more than offset any edge in ruggedness that La Barba may have. He has been in the professional racket for four years while La Barba has had only ten professional fights. Genaro has beaten the best men in the ring at his weight, including the late Pancho Villa, Bud Taylor, Carl Tremaine, Pal Moore and many others.

IN FRANKIE'S FAVOR

To those who like to lay their money on the line the evidence is all in Genaro's favor.

However, wily George Blake, La Barba's manager, is confident his charge will take the New York Italian's measure and he predicts victory for Fidel.

He confessed to the writer yesterday that he has never permitted La Barba to open up for more than a round in any of his fights since his professional debut about six months ago.

The question is, "Can La Barba stand the pace that such tactics require?" Many of the wise ones believe he will slow, that he is just about a year too green for Genaro.

HIS PRIZED POSSESSION

Phil Bernstein, Genaro's mana-

(Continued on Page 11, Col 5)

ROOT SIGNS GODFREY

George Godfrey, giant negro fighter, will appear on Jack Root's Olympic Auditorium program next Wednesday night. The Olympic manager signed the big fellow yesterday.

Mike Conroy, a 200-pounder whose main claim to fame lies in a win over Battling Siki, is to be Godfrey's opponent. Conroy worked out at Dempsey's gymnasium yesterday. The two heavyweights will travel ten rounds—or less.

LEONARD COMING BACK

[EXCLUSIVE DISPATCH]

NEW YORK, Aug. 20.—Thwarted in his efforts to land the Mickey Walker-Dave Shade welterweight championship fight or an important heavyweight battle for Ebbets field, Humbert Fugazy, promoter of the recent Italian hospital fund show, announced today that he had opened negotiations to bring Benny Leonard back into the ring again. Fugazy will try to induce the retired world's lightweight champion to meet Jimmy Goodrich, who, as the winner of the State athletic commission's elimination tournament is recognized by the board as Leonard's successor to the title.

Fugazy will confer with Leonard tomorrow afternoon. He says he is confident he will be able to hold the fight at Ebbets field next month.

SOLONS OUST A'S FROM LEAD, WHILE BUCS GAIN ON GIANTS

[BY A. P. NIGHT WIRE]

CHICAGO, Aug. 20.—After fighting from behind courageously for several weeks, the world's champion Washington Senators today regained first place.

Continuing the dangerous skid that started with their departure from home, the Philadelphia Athletics dropped to a position one game behind the flying Griffmen by having another close contest whisked out of their reach by St. Louis, 7 to 6. The champions, however, had the punch to break an eleven-inning tie with Cleveland and won, 1 to 0, in the twelfth.

The American League standing:

Team	W.	L.	Pct.
Washington	74	49	.602
Philadelphia	72	49	.843

Pittsburgh's Pirates, having lost in a single day any curiosity they have had as to how it would feel to let the Giants draw dangerously close, regained their three-game lead of Tuesday, by winning from Brooklyn, 2 to 1, while the Giants succumbed to the Cubs, 5 to 3.

The National League standing:

Team	W.	L.	Pct.
Pittsburgh	67	44	.604
New York	67	50	.573

HARRY GREB INJURED IN AUTOCRASH

Middleweight Champion Suffers Broken Ribs in Smash-up

[BY A. P. NIGHT WIRE]

PITTSBURGH (Pa.) Aug. 20.—Harry Greb, world's middleweight boxing champion, was seriously injured in an automobile accident near here early tonight. He was rushed to a hospital, where a first examination revealed that he suffered two broken ribs, severe bruises and possibly internal injuries.

Greb and two other men had set out in the fighter's automobile for Erie, Pa., where Greb was to meet Jimmy Darrah in an American Legion boxing match tomorrow night. Twelve miles from here, on descending a hill, the fighter's car met two others. Slamming on the brakes, the wheels locked and the Greb car skidded and overturned. Passing automobilists rushed Greb to this city. His companions were not seriously hurt.

RED POLOISTS WIN

Due to the fine playing of Frank Foster and Earl Barger the Red poloists of the Hollywood Heights Polo and Hunt club trimmed the Whites 9 to 7 before a good crowd last night. The game was fast with Buck and Crawford shining for the Whites.

Hart and Esau Scrap to Draw in Armory Go

Kid Esau and Billy Hart, a pair of speedy bantamweights, battled ten rounds to a draw in the main event at the Pasadena Armory's fight show last night. Both battlers traded socks frequently and evenly and the bout was crammed full of action.

In the semi-wind-up, Kid Payo, hard-hitting Mexican scrapper, won a decision over Teddy Lopez after six rounds of milling. Payo was a little too rugged for his opponent but Lopez kept trying all the way and made an interesting fight out of it.

Stanley Compson stopped Dick Harris in the third round of their scheduled six-round go. A hard right to the chin put Harris on "birdy boulevard." In the other bouts Kid Lucero and Mickey Erno fought a four-round draw, while Henry Gonzales opened the show by winning over Kid Rubio in four rounds.

MAYNARD LASWELL WINNER IN NORTH

[EXCLUSIVE DISPATCH]

SAN FRANCISCO, Aug. 20.—The handball courts in the Elks' new home on Post street were officially opened tonight with a special match between Maynard Laswell, national singles champion of the Los Angeles A. C., and Dr. Mervyn Friedenberg. Laswell won two out of three games.

A big handball banquet followed the match and was attended by all the court enthusiasts of the local Elks' club.

HARRY WILLS IN PARIS

Negro Battler Says Date of Proposed Dempsey Bout Perfectly Satisfactory to Him

[BY CABLE AND ASSOCIATED PRESS]

PARIS, Aug. 20.—Harry Wills, American negro heavyweight pugilist, and contender for Jack Dempsey's crown, arrived in Paris today looking trim and fit after three weeks at Carlsbad, and asserting that he was ready to take on any opponent with four weeks training after he reached America.

Wills said he would sail for New York the 29th inst., having received a cable from his manager, Paddy Mullins, saying his presence was necessary there before September 5, but giving no further particulars.

"All I know about my being matched to fight Gene Tunney on September 26 is what I read in the papers," Wills said. "If this is true, I am ready. The only thing I am afraid of, is that the boxing authorities won't stand for my meeting Tunney. You see, he only weighs 180 pounds, while the lowest I can make is 212. However, if they are satisfied I am."

Concerning a bout with Jack Dempsey, Wills said that the date in 1926 proposed by the champion suited him perfectly.

"I am certain that Jack has no person ill feelings toward me," Wills said, and would not stand in the way of my making a few hundred thousand dollars. I have been in the fighting game for eleven years and never got any money out of it until the past two years. I fought Sam Langford, one of the toughest babies that ever put on gloves, twenty-two times and received about $20,000 for the twenty-two fights."

Wills said he now weighs 225 pounds in his street clothes and can get down to fighting weight in two weeks.

He will leave Paris Monday for a tour of the battlefields.

KATHLEEN M'KANE WINS AFTER BITTER BATTLE

Miss Wills Has Hard Time Taking Measure of Joan Fry in Trio of Brilliant Sets

[BY A. P. NIGHT WIRE]

FOREST HILLS (N. Y.) Aug. 20.—Miss Elizabeth Ryan's contest for the tennis laurels of her native land after a long and brilliant campaign abroad came to an unexpected end today when the Californian bowed to her British rival, Miss Kathleen McKane, in a sensational three-set duel, 3-6, 7-5, 6-2.

While Miss McKane was eliminating the woman generally regarded as the tournament favorite, Miss Helen Wills, 19-year-old defending champion, was herself forced to a stirring extra-set match to take the measure of her young British rival, Miss Joan Fry, 4-6, 6-0, 6-3.

These matches, the most thrilling of the championship tournament at the West Side Tennis Club, put the victors in the semifinals.

Tomorrow Miss McKane will play Mrs. Molla Bjurstedt Mallory, seven times American champion, who today decisively defeated Miss Penelope Anderson of Richmond, Va., 6-3, 6-1, while Miss Wills will play an American rival, Miss Eleanor Joss, who put out the veteran international captain, Mrs. Lambert Chambers, in a brilliant match, 6-2, 11-9.

Whether or not it had any effect on her game today, Miss Wills, starting her second set against Miss Fry as Miss Ryan went down to defeat on an adjoining court, suddenly gained command of her strokes and bombarded her English rival in defeat quickly with a succession of stinging drives.

Miss Ryan, who conquered the champion in straight sets at Seabright, N. J., recently, had been regarded all along as Miss Wills's outstanding rival. Her elimination has brightened the prospects that the Berkeley girl will win her third straight title, although Miss McKane, on the strength of her dazzling play the last two days, now looms as a more formidable threat than ever.

Miss McKane faces a real obstacle tomorrow in Mrs. Mallory, who herself is playing close to old-time form, but the British ace will be a strong favorite. If she continues to flash the game that crushed Mrs. Marion Jessup yesterday and broke up the attack of Miss Ryan today.

Seldom has a more brilliantly-fought match taken place in the

(Continued on Page 11, Col. 7)

OAKS BUMP OFF SEALS ONCE MORE

Boehler Holds Leaders Safe and Acorns Annex Third Win in Row

[BY A. P. NIGHT WIRE]

OAKLAND, Aug. 20.—Oakland set the league-leading Seals back another game today, winning their third straight game from the leaders, 6 to 4. The Seals found Boehler for two runs in the first two innings and for two more in the eighth, but otherwise he held the Seals well in hand. Score:

SAN FRANCISCO	AB	R	H	O	A
Valla, cf	5	2	3	1	0
Hendrix, lf	5	0	2	2	1
Waner, lb	3	0	1	8	0
Brower, rf	5	0	1	1	1
Ellison, 2b	2	0	0	1	3
Kildu'f, 2b	4	0	0	3	4
Rhyne, ss	3	2	1	2	2
Agnew, c	3	0	1	7	0
Pfeffer, p	1	0	0	1	0
Griffin, p	1	0	0	0	1
Ty'er, z, 2b	1	0	0	2	0
L. Waner, zz	1	0	0	0	0
Totals	39	4	8	24	10

OAKLAND	AB	R	H	O	A
Cooper, cf	4	0	0	2	0
Rosse, 2b	4	0	1	3	1
Makin, 3b	3	1	0	0	3
Arlett, lf	3	1	1	2	0
Miller, rf	3	1	1	2	0
Fenton, 1b	3	1	1	16	0
Lary, ss	4	1	2	1	3
Ryler, z	4	0	2	0	0
Boehler, p	4	0	1	0	1
Totals	32	6	11	27	8

x—Batted for Ellison in sixth.
xx—Batted for Griffin in ninth.

San Francisco	1	1	0	0	0	2	0	0	—	4
Base hits	2	1	0	0	1	3	0	1	—	8
Oakland	2	2	0	0	1	0	0	1	—	6
Base hits	3	2	0	1	1	3	0	1	—	11

Errors—Agnew, Arlett. Charge defeat to Pfeffer. Runs responsible for—Pfeffer, 5; Boehler, 4; Griffin, 1. Struck out—By Pfeffer, 1; Boehler, 8; Griffin, 1. Bases on balls—Off Pfeffer, 1; Boehler, 2; Griffin, 3. Stolen bases—Waner, Lary, Ryler. Three-base hits—Miller, Arlett, Valla. Two-base hits—Agnew, Boehler. Sacrifice—Fenton. Double play—Hendrix to Kildu'f to Flashhamper. Time of game—1h. 55m. Umpires—Brashear and Reardon.

ANNUAL P. E. PICNIC ON AT REDONDO BEACH

The annual Pacific Electric Company picnic will be staged tomorrow at Redondo Beach, according to an announcement made here yesterday. Twenty events are on the athletic program. Prizes, ranging all the way from silver cups to cash prizes will be awarded the victors.

An Automobile Finish That Is Everlasting

—that is the WEAVER-MASON Permanent Finish.

Only one motor car Finish that has been perfected to the point where it can be absolutely guaranteed not to Check or Fade for the life of the car.

—that finish is the Weaver-Mason Permanent Finish.

—This iron-clad guarantee, backed by the Largest Motor Car Finishing plant in the world, is made possible by the skillful use of ZAPON—Sun, Heat, Rain, Fog, Boiling Water, Dust, Dirt or Alkali cannot in any way damage this Master Finish.

—Thousands of Fine Motor Cars in Southern California owe the beauty of their appearance today to a Weaver-Mason Permanent Finish applied over a year ago.

—Ten days is all the time required.

Tops, Bodies and Fenders Repaired.

WEAVER-MASON CO.
1124 W. Washington St.
BEacon 8492. BEacon 8269.

Neville and Shafer Out of Title Flight in Beverly Invitational Tourney

TARRANT AND WEBSTER WIN

Hollywood Stars Headed for Angel Flight Finals

McLoughlin Slated to Battle E. S. Armstrong Today

Overtime Matches Features of Second Round Play

BY W. C. WISE

J. A. Talbot, Jr., one of the vast legion of star golfers flying the Beverly escutcheon, traveled twenty holes yesterday to head Jack Neville, winner of the Los Angeles classic last year, 1 up, after the most spectacular second-round match in the Angels' flight of the present Los Angeles invitational tourney.

Last year's tourney champion was 1 up coming to the home green but after a lot of trouble, lost the hole to the Beverly ace. Both had beautiful second shots to reach the long nineteenth green, but a perfect stymie robbed Neville of a win. Both were in trouble playing to the twentieth and Talbot was laying dead for a par 3 when Neville missed a short putt for a 5.

TARRANT WINS

Jack Tarrant, space-devouring golfing champion from the Hollywood club, turned in a perfect round of 72 to trim L. P. Ferguson of Brentwood, 3 and 1. Brentwood's blond streak played championship golf and forced Tarrant to repeat his stellar round of Tuesday. A. Bullock-Webster, present State amateur champion, carried Phillip Clapp through to a sizzling 2-and-1 win. The former Del Monte golfer is back on his game and has continued to improve and stands a great chance of reaching the finals in the first invitational flight.

E. S. "Scotty" Armstrong, one of the toughest match players in the country—won a smoking 1-up match from C. L. "Chief" Soldani of Rancho and is slated to play M. E. McLoughlin, former tennis king, who defeated Frank D. Tatub, 1 up, yesterday.

Maj. William Lee Karnes is playing championship golf and toured through to a fast 6-and-5 win over Frank D. Clark and is all set to meet Tarrant in a third-round match today.

ANGEL FLIGHT—12:30 P.M.

Jack Tarrant defeated L. P. Ferguson, 3 and 1.
William Lee Karnes defeated Frank W. Clark, 6 and 5.
M. E. McLoughlin defeated Frank D. Tatub, 1 up.
E. S. Armstrong defeated C. L. Soldani, 1 up.
W. W. Beckwith defeated A. J. Shafer, [illegible]
A. Bullock-Webster defeated Phil H. Clapp, 2 and 1.
[illegible] Brown defeated W. A. Gillette, [illegible]
J. A. Talbot, Jr., defeated J. F. Neville, 20 holes.

SECOND FLIGHT—[illegible] A.M.

Otis Hart defeated Phil [illegible], Jr., 1 up.
John Hadden defeated W. [illegible], [illegible] and 2.
A. K. Barbee defeated H. L. [illegible], 19 holes.
H. W. Kirby defeated C. A. E. [illegible], [illegible] and 2.

THIRD FLIGHT—[illegible] A.M.

Philo L. Lindley defeated H. A. [illegible] and 4.
[illegible] defeated [illegible], 1 up.
A. L. Wilson defeated A. L. Maser, 20 holes.
Clifford H. P. Little defeated [illegible], 5 and 4.

FOURTH FLIGHT—10 A.M.

[illegible]

FIFTH FLIGHT—[illegible] A.M.

[illegible]

SIXTH FLIGHT—[illegible] A.M.

[illegible]

SEVENTH FLIGHT—[illegible] A.M.

[illegible]

EIGHTH FLIGHT—[illegible] A.M.

[illegible]

Results in the defeated sixteen Angel flight and beaten eights of the other seven flights follow: [illegible]

Fourth flight—[illegible] won by default; W. G. Young defeated W. H. Richards, 1 up; [illegible] White defeated [illegible], 2 and 1; C. J. Gardner defeated G. B. Platt, 2 and 1.

Fifth flight—Brandon Hurst won by default; Charles W. Beckner won by default; bye; G. E. Nicholson defeated Coy Burnett, 2 and 1.

Sixth flight—T. P. Tupman defeated F. X. Kelly, 6 and 5; Ben F. Gubser defeated F. C. Charles, 2 and 1; W. J. Snook defeated Don M. Meadors, 6 and 5; Conway Tearle won by default.

Seventh flight—A. S. Buchart defeated D. Williams, 19 holes; C. S. Ferve defeated H. M. Bateman, 2 and 1; H. S. Hazeltine defeated Frank Plumley, 6 and 5; F. H. Dolan defeated W. A. Bremer, 3 up.

Eighth flight—Roy C. Leighty won by default; Harry Rivers defeated E. C. Dow, 3 and 1; George Whiting defeated H. H. Morgan, 6 and 5; William A. Dolan defeated C. R. Fargo, 6 and 5.

STAR SCRIBES HERE FOR TITULAR BATTLE

The best newspaper writers in the north are coming to Los Angeles tomorrow for the Fidel La Barba-Frankie Genaro battle, at Ascot. Harry B. Smith, sporting editor of the San Francisco Chronicle, is on the way with Tom Laird of the News; Pat Frayne of the Call; R. A. McNally of the Bulletin and Alex McCausland of the Examiner.

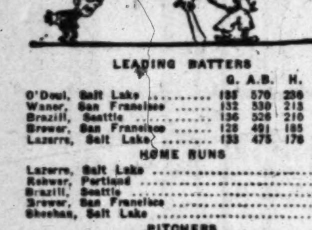

LEADING BATTERS

	G.	A.B.	H.	P.c.
O'Doul, Salt Lake	135	570	236	.414
Waner, San Francisco	132	530	213	.402
Brazill, Seattle	136	526	210	.399
Brower, San Francisco	128	491	185	.377
Lazerre, Salt Lake	133	475	178	.375

HOME RUNS

Lazerre, Salt Lake	[illegible]
Rohwer, Portland	[illegible]
Brazill, Seattle	[illegible]
Brower, San Francisco	24
Sheehan, Salt Lake	23

PITCHERS

	W.	L.	P.c.
Griffin, San Francisco	13	3	.813
McWeeny, San Francisco	12	3	.800
Hulvey, Salt Lake	8	2	.800
Mitchell, San Francisco	13	5	.722
Root, Los Angeles	20	9	.690

(Compiled by Lee Moriarty.)

HARRY ERTLE, who referees the La Barba-Genaro fight for the flyweight championship at Ascot tomorrow night, is the town constable of Jersey City.

That has nothing to do with his ability as the third man in the ring, but it is an interesting sidelight on the chap who refereed the Dempsey-Carpentier fight and has officiated at most of the big fights in this country for over a decade.

Harry Ertle

He started refereeing at the tender age of 16 and likes the game so well in his seventeenth year that he has taken a trip across the continent to referee California's first title bout since 1914, when Kid Williams knocked out Johnny Coulon in three rounds at Vernon.

• • •

His serial, "My Sixteen Years as a Referee," which was published exclusively by The Times and recently concluded, dealt with some of his intimate ring experiences. It was probably more widely read than any other fight series ever published.

In the series Ertle told of many famous fights, championship affairs in which Benny Leonard, Lew Tendler, Charlie White, Mike McTigue, Paul Berlenbach, Johnny Dundee, Carpentier, Dempsey and other noted gladiators were engaged.

• • •

Lou Daro, the unquenchable, invaded the precincts of the Manhattan gymnasium one day this week, having in tow Prince Go-ho Gobar, the portly gent commissioned by an Indian rajah to win the heavyweight title of the world, according to Lou.

La Barba and Ang Gotto were boxing in the ring. Fidel's manager and the writer were watching the performance.

Weaving his way through the crowd at the ringside, Lou spotted Blake. "Where is Barbara?" he bellowed. "I wish to have a picture of him taken with the Prince."

"Oh, he just stepped out to get an ice-cream soda. He'll be back soon," replied Blake.

• • •

You simply can't beat the wrestlers for putting on the stuff. Go-ho Gobar carries a package of gold leaf and one of silver with him. According to the story, Go-ho eats of the silver and gold leaf before each match, garnishing the same with honey. While indigestible, according to the Prince, it settles the nerves and after a match you are not bothered with a physical relapse.

With a big crowd surrounding the Prince as he gave his dissertation on the subject, brave Lou Daro stuck a handful in his mouth, but furtively spat it out when he thought nobody was looking.

MRS. WENTWORTH IN SUNSET CANYON WIN

Mrs. Ike Wentworth added another Sunset Canyon Sweepstakes to her laurels yesterday, winning the monthly event from one of the largest fields that has entered with a score of 20 points. Mrs. Wentworth won as she pleased, leading Mrs. Bernice Moeller and Mrs. Cary O'Steen, who tied for second by 3 points.

Mrs. Jack Frost ran up 16 points to win the class B sweepstakes. Mrs. T. O. Babb finished second with thirteen and Mrs. W. J. Moeller was third with 11. The Sunset Canyon course was in excellent shape yesterday and plenty of good golf was displayed. All of the women, who place had a hard struggle.

ZAEPFEL TO PLAY ON SEAL NINE NEXT YEAR

[BY A. P. NIGHT WIRE]

SAN FRANCISCO, Aug. 20.—Jack Zaepfel, formerly halfback on the Washington State College football team, is practicing with the San Francisco Coast League Club. He has been signed for next year. He is an infielder. He will put in the fall as coach of the Stockton High School football team.

PETE McKENRY JOINS OAKLAND

[EXCLUSIVE DISPATCH]

FRESNO, Aug. 20.—Pete McKenry, pitching ace of the Central California League, has signed with Oakland for the remainder of the season, according to a message received here today from McKenry.

McKenry was with Cincinnati in 1916 and with Sacramento in 1920. During the past three years he has been pitching for various teams in the San Joaquin Valley. Hurling for the Fresno Tigers during the present year McKenry had made a fine record, having pitched sixty innings without having a run scored. He went to Oakland Monday.

SWAT THAT FLY

Metropolitan Newspaper Service

BY FEG MURRAY

Tomorrow is the big chance for little Fidel La Barba of Los Angeles. Tomorrow this two-fisted young gentleman (and Fidel is a gentleman, if one ever lived) has his first opportunity to box a champion. The fact that he will trade punches with the best flyweight in the business doesn't bother La Barba any. He and his manager, George Blake, both have the idea in their heads that La Barba, little Fidel La Barba of Lincoln High School, Los Angeles, can beat any flyweight boxer living.

You've all heard lots about Frankie Genaro, flyweight champion of the United States, whom many think should be called "Champion of the World," as he had twice beaten the late Pancho Villa. Frankie has battled and beaten many a bantamweight, too, but for that matter, so has La Barba.

The opinion of "Spike" Webb on the outcome of this bout would be interesting. "Spike" was boxing coach of the United States Olympic teams in 1920 and 1924. In 1920 Genaro won the world's amateur flyweight championship. In 1924 La Barba won. So two former Olympic champions are meeting for what is virtually the world's professional title.

La Barba says he only took up prize fighting to earn enough money to go to college. I wonder, if he beats Genaro, if he won't change his mind.

JOHNSTON MEETS ALONSO

California Star Faces Spanish Ace in Semifinals of Newport Tennis Tourney

[BY A. P. NIGHT WIRE]

NEWPORT (R. I.) Aug. 20.—Manuel Alonso, captain of the Spanish Davis Cup team will meet William M. Johnston of San Francisco, a former national champion, while Clarence J. Griffin of San Francisco will face Brian I. C. Norton, formerly of South Africa, but now a resident of St. Louis, in the semifinal matches in the singles of the invitation tennis tournament at the Newport Casino tomorrow.

Play in the doubles with one exception, advanced to the semifinal stage today with Johnston and Griffin and Snodgrass and Wesbrook, all Californians in the upper half of the bracket and a foreign threat, Manuel Alonso and Edward Flaquer, in the lower half. The Spaniards will meet the winners of the Voshell-Chapin and Casey-Norton contest tomorrow.

One smashing upset studded the play in the doubles today. This was the defeat of Howard and Robert Kinsey of San Francisco, national doubles champions. It took S. Howard Voshell and Alfred H. Chapin, Jr., three hard sets to accomplish the feat, but they did it, 6-3, 3-6, 9-7.

The summaries:

SINGLES, FIFTH ROUND

William M. Johnston, San Francisco, defeated Fritz Mercur, Harrisburg, Pa., 6-0, 6-4.
Manuel Alonso, Spain, defeated Arnold Jones, Providence, R. I., 6-4, 7-9, 6-2.
B. I. C. Norton, St. Louis, defeated Lucien E. Williams, Chicago, 6-2, 3-6, 6-4.
Clarence J. Griffin, San Francisco, defeated Joseph E. Alonso, Spain, 6-2, 6-0.

DOUBLES, THIRD ROUND

Manuel Alonso and Edward Flaquer, Spain, defeated Hugh G. M. Kelleher, New York, and W. J. Clothier, Philadelphia, 3-6, 6-3, 6-[illegible]
Howard Voshell, Kew Gardens, N. Y., and Alfred H. Chapin, Springfield, Mass., defeated Howard O. and Robert Kinsey, San Francisco, 6-3, 3-6, 9-7.
William M. Johnston and Clarence J. Griffin, San Francisco, defeated J. Alonso and S. Saiztrequi, Spain, 1-6, 7-5, 6-3.
Ray Casey, San Francisco, and B. I. C. Norton, St. Louis, defeated Malcolm T. Hill and Henry F. Johnson, Newton, Mass., 2-6, 6-4, 6-6.

DOUBLES, FOURTH ROUND

William M. Johnston and Clarence J. Griffin, San Francisco, defeated Arnold Jones and W. N. Ingraham, Providence, R. I., 3-6, 6-3, 6-3.
Harvey B. Snodgrass, Los Angeles, and Walter Wesbrook, Pasadena, defeated Louis N. White and Lewis L. Thalheimer, University of Texas, 6-4, 6-4.
Manuel Alonso and Edward Flaquer, Spain, defeated Willard Crocker and David Morrice, Canada, 6-2, 6-3.

IT MAY BE POSSIBLE

We see by some sport items that in 1912 the Washington baseball team won seventeen straight games and maybe if we keep looking long enough we will find where some number of years ago Toledo and Columbus won that many, if not straight, at least won them—[Liberty Press.

BEACH NET TOURNEY ON

Annual Santa Monica Tennis Event Starts Tomorrow; Ferrandini, Godshall, Craig Entered

Santa Monica's annual municipal tennis tournament opens tomorrow afternoon when the first matches in the men's singles occur. Among the last minute entries for the Bay District tourney are Godshall, Kohler, Tom Ferrandini and Norval Craig, racketeers of the first mark.

There will be eighty matches in the singles, the first matches beginning at 1 o'clock tomorrow afternoon. Eliminations will be hurried through, with the finals held over until the latter part of the tournament, which will last about six weeks.

In all the matches, between 200 and 300 tennisers will be seen. Men's singles, men's doubles, women's singles, junior boys' singles, junior girls' singles and mixed doubles are on the tourney schedule.

A Santa Monica newspaper has offered a cup to the winner of the men's singles, while there are other trophies for victors of all events and various prizes for runners-up.

According to the municipal tennis courts committee, comprised of George Fries, Lee Smith and Harris Taft, interest in this year's games exceeds that of any other year, as is indicated in the total entries.

Many Amazonian players who first learned to swing rackets in Santa Monica are now being featured in national and international games, Bay District fans point out. They expect that the annual municipal tournaments will produce more future tennis lights shining under the Santa Monica banner.

DARO SETTLES DISPUTE

Lou Daro yesterday settled the dispute between Renato Gardini and Jim Londos, two grapplers billed for the semi-wind-up of Monday night's show at the Olympic Auditorium.

Gardini two days ago refused to meet Londos, claiming that the Greek did all his wrestling on the run and that it was consequently impossible to make a good showing against him. The Italian demanded that he be assured Londos would be prevented from such tactics.

Daro was puzzled, for Londos claimed he had to wrestle that way against heavier men. Finally Lou decided that the matter should be left to Referee Tom Travers. If Travers thinks Londos is stalling by his retreats he shall have the power to award the match to Gardini.

There are two other big bouts on the bill. Go-ho Gobar, the Hindu Prince, tackles Joe Stecher in the main event, while Abie Kaplan and Farmer McLeod tangle in the opener.

RIVAL CLUBS CLAIM LAMAR

The fight is on.

Johnny Lamar is to box Lew Paluso in the main event at Vernon next Tuesday night—Jack Doyle.

Johnny Lamar is to box Julius Jessick in the double main event at the Olympic Auditorium next Wednesday night—Jack Root.

Vernon has Lamar signed to a contract, but the Olympic people claim they had an option contract on his services first.

The commission will settle the fight.

Bill Hanlon is due today from Sacramento.

SET SAIL FOR 'TIMES' TROPHY

Historic Corinthian Event is Scheduled Tomorrow

Nordlinger Cup Event Over Long Course Sunday

Ben Weston Skippers Entry from San Diego

All Southern California sailing fleets will be represented off San Pedro tomorrow and Sunday when the old-time Corinthians get together for the revival of the historic Times cup and Nordlinger trophy races, the first an eighteen-mile windward and leeward affair and the latter a fifty-mile distance race from the harbor to Point Vincente to Catalina Island and return.

The Times cup race starts tomorrow at 1:10 p.m. with sixteen sloops, schooners, yawls and ketches entered fo rthe scrap to Point Vincente and return. The old time classic is open to all sailing craft with a universal rule rating between 16 and 36 and thus bars the larger boats.

The Nordlinger race, last sailed in 1919, is likewise a race for the smaller type of sailing craft, the same entrance and handicap rules applying. The start will be off breakwater light, Sunday at 10 o'clock with "Skip" Warren officiating.

ALOHA AFTER BACON

San Diego's hopes of copping the Nordlinger trophy, as well as the Times cup, are set on the R-class sloop Aloha, which her owner, Commodore George G. Gay, has placed in the hands of Commodore Ben P. Weston of the California Yacht Club, to bring home the bacon.

Practically every other skipper in both races will likewise be out after Ben with blood in their collective eyes, it being a case of trimming a foreign boat as well as the champion helmsman. The Santa Barbara Yacht Club will also be represented, by John D. Wiman's new Alert III, to be sailed by her owner and Robert Doulton. Both Aloha and Alert III were out on the ways at the harbor yesterday, being tuned up alow and aloft.

FISHER CONTENDER

One other skipper will have an all important axe to grind in the two races. He is Harry C. Fisher, who Saturday and Sunday will sail his farewell races with his little R-sloop Peggy.

The Peggy, which has carried the Fisher house flag in R-class competition for three years, has been sold to Mark M. Jones of this city, and Harry is anxious to get her name on either the Times or Nordlinger trophies before he leaves her helm for the last time.

The Newport Harbor sailing fleet will be represented by Lyman Farwell's sloop California, the Catalina Island Yacht Club by Owen Churchill, Galliano III, while the Los Angeles and California Yacht clubs will have numerous entries under all rigs.

Cleveland Race Honors Annexed by Aileen Guy

[BY A. P. NIGHT WIRE]

CLEVELAND (O.) Aug. 20.—Aileen Guy, Guy Axworthy filly, reversed the tables on Sam Williams by winning the sixteenth renewal of the championship stallion stake for 3-year-old trotters, with a value of $9035. The event was worth $4267 to the filly's owner, the Ellis estate, Philadelphia.

Sam Williams, winner of the Matron stakes at Toledo, was second, and Worthy Harvester, third.

Benjamin White, Lexington, Ky., who drove the winner today, also won the Rainy Day stakes for the 2-year-old trotters last week with Station Belle, and drove the winner of the two events last year. He is the first to accomplish this feat.

The junior drivers' race, for relatives of grand-circuit drivers, was won by W'nnie O'Wynn, driven by George McDonald, a son of Lon McDonald, Indianapolis reinsman.

Kentucky Todd, Jr., and Tarzan Grattan made it a double win for the meeting by capturing the 2:20 trot and the 2:04 pace, respectively.

Compton Legion Again to Hold Boxing Shows

Boxing will reopen Friday night at Compton's American Legion arena under the guidance of Matchmaker O'Neill for four all-star bouts lined up.

Phil Sheridan, the Portland slugger, is matched with Young Terry, a persistent crowd pleaser, at 148 pounds. They will battle eight rounds. Champ Monroe, an aggressive southpaw, will mix with Young Chico. They are weighing in at 128 pounds.

To help things along in the third eight-rounder, O'Neill has succeeded in getting Joe Garcia, the Mexican wildcat, to sign with Erbie Moak. Moak hails from New Orleans. These boys tip the scales at 138. Mickey Erno and Juan Leguro, two windmill fighters at 105 pounds, are going to start things off in the opener.

GET TICKETS FIRST IS PLEA

In order to avoid congestion at Ascot Park tomorrow night the downtown ticket office which is handling pasteboards for the La Barba-Genaro championship fight will be kept open until 6 o'clock tomorrow night, Promoter Dick Donald announced late last night. Patrons are urged to get their tickets before they go to the fight at 33 Spring Arcade Building and aid in relieving the last-minute jam.

ABOUT six months ago Frank Holborrow, whom we have known from the old days when he used to hold the Southern California sprint swimming championship, whispered in our shell-like ear that he had a coming world's champion in the person of Cecily Cunha, a six-foot girl sprint star. Frank apparently doesn't have to whisper it any more since this powerful young lady dashed off a fifty yard sprint in 27 2-5 seconds up at Lake Arrowhead, the same being away below the existing world's record. If Miss Cunha can do it again there isn't anybody now swimming likely to beat her.

• • •

We have just received a personal message from Dick Donald in which he guarantees as against witnessing the La Barba-Genaro exhibition of violence while in a prayerful attitude Dick says that he has had the entire seating layout gone over by a corps of engineers, carpenters and other experts who now are willing to stake their reputations or any sum of money up to one dollar in cash, on the ability of the seats to hold up regardless of the emotion displayed by those seated thereon.

Frank Holborrow.

• • •

It has ben announced that Charley Paddock is quitting the cinder path forever. If so his passing will mean the end of a most unique career. While a youngster he was supposed to have swallowed some potash or other fearful potion and was regarded by his parents as a total loss physically. He startled the world as a freshman in high school by beating the renowned Mr. Tuffy Conn, also of Pasadena High, in his first race. From that time on he was to all intents and purposes unbeatable and was the most consistent record breaker that ever drew on a spiked shoe.

• • •

We see where somebody or other compares Jim Griffin of the Vernon Tigers to his predecessor of several years past with the same team, Franz Hosp, in the role of utility man. Griffin may be that good, but it is pretty hard to prove it nowadays since the teams are as a rule better off for substitutes. Hosp, originally a pitcher, played every infield and outfield position and we're not sure but what he got in and caught on occasion. Not only was he able to do all of these these things acceptably, but he was a good hitter and baserunner in addition.

WASHINGTON CREW COACH TO ANNAPOLIS

[BY A. P. NIGHT WIRE]

SEATTLE (Wash.) Aug. 20.—Robert S. Butler of this city, freshman crew coach at the University of Washington, announced today that he had accepted an offer to become crew coach at the United States Naval Academy and would report October 1.

JOIE RAY TO TRY PUGILISTIC CAREER

[BY A. P. NIGHT WIRE]

CHICAGO, Aug. 20.—Joie Ray, Illinois A. C. middle-distance track star, plans to make a second try at the boxing game. He has signed a contract to meet an unnamed opponent next month in Urbana, Ill. Several years ago Ray essayed an entrance into pugilism, but abandoned the attempt after his first defeat.

LOW SCORES IN WESTERN OPEN

Seventy Entries Have Cards Under Seventy-five

Young Players Lead in Great Golf Exhibitions

Melhorn, Present Champ, Has Poor Putting Day

[BY A. P. NIGHT WIRE]

YOUNGSTOWN (O.) Aug. 20.—Remarkable scoring, largely by young players, marked the first elimination round of the western open golf championship at the Youngstown Country Club here today. When the 261 entrants had finished the round, Larry Nabholtz of Cleveland stood at the head of the class with a 67, four better than par.

Just as noteworthy was the score of 69 made by Donald Carrick, of Toronto, Canadian amateur champion, at the age of 11. The only other player to break 70 was Emmet French, veteran professional of the local club, who tied Carrick. A half-dozen players shot 70, and another half-dozen, including Walter Hagen, former British and American open titleholder, shot par 71's.

So many players scored from 72 to 75 that it looked as though the sixty-four who remain after tomorrow's second qualifying round for Saturday's final thirty-six holes would have to return 150 or better for the two elimination circuits of the course.

There were seventy golfers who scored 75 or better today, making the chances of those who ran above the mark today rather precarious. Just within this group was Bill Mehlhorn of Chicago, who is present champion. He took 74, largely because of his putting.

Scores for today's round:

Matt Kegh, St. Louis	37	37—74
W. W. Nelson, Indianapolis	[illegible]	[illegible]
Alex Cunningham, Toledo	[illegible]	[illegible]
Walter Bourne, New York	[illegible]	[illegible]
Jack Burns, St. Louis	[illegible]	[illegible]
Stanley Davies, Omaha	[illegible]	[illegible]
Rader Jewett, St. Louis	[illegible]	[illegible]
Pete Henry, Philadelphia	[illegible]	[illegible]
C. Kennett, Iowa City, Iowa	[illegible]	[illegible]
Al Watrous, Grand Rapids	[illegible]	[illegible]
Lloyd Gullickson, Columbus	[illegible]	[illegible]
Harry Hampton, Memphis	[illegible]	[illegible]
Leo Diegel, New York	[illegible]	[illegible]
James Fodis, Chicago	[illegible]	[illegible]
R. E. Foster, Jacksonville, Ill.	[illegible]	[illegible]
Frank Lynch, Grand Beach, Mich.	[illegible]	[illegible]
Tom Rakich, Girard, O.	[illegible]	[illegible]
Dave Robertson, Detroit	[illegible]	[illegible]
Bill Mehlhorn, Chicago	[illegible]	[illegible]
Keefe Carter, Oklahoma City	[illegible]	[illegible]
K. Keeley, Denver	[illegible]	[illegible]
Bill Bathie, Waterloo, Iowa	[illegible]	[illegible]
Al Espinosa, Chicago	[illegible]	[illegible]
John Black, Wichita	[illegible]	[illegible]
MacDonald Smith, New York	[illegible]	[illegible]
Craig Wood, Louisville	[illegible]	[illegible]
Tommy Armour, New York	[illegible]	[illegible]
George Smith, St. Paul	[illegible]	[illegible]
Rudy Fleiltz, Cleveland	[illegible]	[illegible]
J. B. Kinnear, Detroit	[illegible]	[illegible]
Jim Brophy, Kansas City	[illegible]	[illegible]
Bob MacDonald, Chicago	[illegible]	[illegible]
Walter Kozeman, St. Louis	[illegible]	[illegible]
Gene Sarazen, New York	[illegible]	[illegible]
Walter Hagen, New York	[illegible]	[illegible]
Ollie Bockenkamp, Pekin, Ill.	[illegible]	[illegible]
Francis Gallett, Milwaukee	[illegible]	[illegible]
Harold Long, Galesburg, Ill.	[illegible]	[illegible]

FORMER BANTY CHAMP IS HURT BY FALL

[BY A. P. NIGHT WIRE]

SAN DIEGO, Aug. 20.—Frank F. "Frankie" Neil, former bantamweight champion of the world, is in a critical condition at the County Hospital here as a result of injuries received this morning when he fell from a ladder. Neil was visiting his parents at 1360 Columbia street and this forenoon went to a garage to get his car.

Neil was taken to the hospital by Sam Harris, hospital steward, and Patrolman Graham, both of whom said in all their experience they had never seen a man who bore his injury with greater gameness. The former champion, although in great pain, stiffened his muscles so that he could be lifted upon the stretcher and into the ambulance with a minimum of trouble for those helping him.

LOS ANGELES GOLFER ENTERS NATIONALS

[BY A. P. NIGHT WIRE]

NEW YORK, Aug. 20.—Robert E. Hunter of the Midwick Club of Los Angeles has been added to the entry list for the national amateur golf championship at Oakmont (Pa.) Country Club, the United States Golf Association announced today.

Gordon Burnham of England has withdrawn, leaving the list at 134.

DAVIS CUP TEAM PICKED

Tilden, Johnston, Richards and R. Norris Williams Selected to Defend Trophy by U.S.L.T.A.

[BY A. P. NIGHT WIRE]

NEW YORK, Aug. 20.—The United States Davis Cup team, which will defend the international team tennis championship at Philadelphia September 10, 11 and 12, will be composed of William T. Tilden, William M. Johnston, Vincent Richards and R. Norris Williams, the last named serving as captain.

The Davis Cup selection committee, which decided the make-up of the team at a meeting today, also announced that Howard O. Kinsey of San Francisco had been named first substitute. He will not gain a place on the team, however, unless some mishap, occuring not later than ten days before the challenge round, forces one of the regulars out of the line-up.

A committee on playing strategy to represent the Davis Cup committee also was selected. It is composed of Holcombe Ward, Karl Behr and Dean Mathey, all veterans of international play.

The committee did not reveal its final decision on how the players will be assigned except that Tilden will be No. 1 in the singles. It is considered certain, nevertheless, that Johnston will be the No. 2 singles man. Richards and Williams probably will form the doubles combination.

STAGE ROUND-ROBIN PLAY

L. A. Tennis Club Scene Next Week of Fourth Annual Singles Tourney for Juniors

The fourth annual William R. Bond round-robin singles tennis tournament starts Monday and lasts through Thursday, at the Los Angeles Tennis Club. The tourney is an annual affair for the local juniors and usually brings out plenty of good players. More than 100 are entered already.

W. R. Bond, local tennis enthusiast, sponsors the tournament every year, for the purpose of developing any raw material that might be playing. He donates a trophy to the final winner and other prizes for group victors.

Players in the junior group, under 15 years of age, and those in the senior, are divided into groups of six. Each member plays around the circle, playing ten games with every other player in the group. The winner of the most games goes on up against the winner of the next group. The senior winner meets the junior in the finals.

Entrants in the tournament choose their own times for playing, the courts opening at 8 a.m. A dollar entrance fee is required.

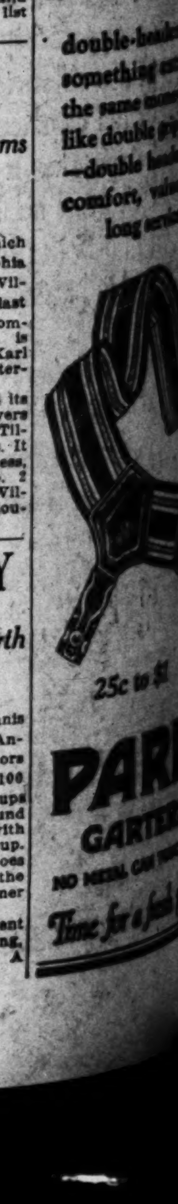

MORNING.

Washington Champs Grab Crucial Game

[illegible] Hits Third Time to Send Rice Home

[illegible] Rice's Homer Defeats Athletics in Ninth

[illegible]ship's Eighth in Row Leaves Boston Out

BROWNS TAKE ALL

RED SOX BEATEN

[illegible]AYERS ARE BEATEN BY SALT LAKE SQUAD

Washington Wins in Twelfth to Lead League as Athletics Lose to Browns

DOUBLE-HEADER ON TOMORROW

The Seraphs and the Tigers are to play a double-header here tomorrow afternoon, according to announcement made yesterday. The two Angel City teams were delayed in starting the series this week one day because the Tigers could not reach here in time for a Tuesday tilt. The extra game tomorrow is to make up for the one lost.

ANGELS WALLOP BENGALS AGAIN

(Continued From Ninth Page)

pilfering the far corner. Arnold Statz was more conservative, being satisfied to steal second.

Krug, Sandberg and Hood led the Angel larruping attack, all three crashing the pellet for a trio of safeties. This Krug person, it might be mentioned, is simply plain poison at the plate these days.

The Angels didn't waste any time before they started scoring, running over a marker in the opening inning. That only started them, for they also got runs in the second, third, fourth and fifth frames, before the Tigers finally retired them scorelessly.

In the first Krug started things by rapping a single off Barfoot's meat hand after Jacobs had been retired. Hood's hit to left sent Krug to third, while Wally took second when Blakesley fumbled the ball. Twombly hit to McDowell, who threw to Whitney in time to catch Krug at the plate. Twombly and Hood attempted a double-steal, the latter scoring while Babe was being run down between first and second.

SOME MORE RUNS

Beck's single, Sandberg's triple to center and Finn's poor relay throw-in, which rolled into the Angel dugout and allowed Gus to count, gave the Angels two more in the second. Hood's infield hit, an out and Bummer Grimes' base knock to center accounted for another Seraph score in the third, while Crandall's single, the second of Jacobs's two doubles, and Krug's single put over two more Los Angeles runs in the fourth. Ludolph relieved Barfoot after Krug's hit.

After retiring the Tigers without a hit for three frames, Crandall weakened in the fourth, an error by Beck paving the way for a three-run rally. Hemingway opened the frame by reaching first on Beck's bout. Wolfer's double and Blakesley's single followed, while McDowell was an out to Statz. Oliver forced Blakesley at second, Wolfer trotting in from third. Two more hits by Finn and Whitney produced the third Vernon run of the inning, Doc fanned Ludolph to retire the side.

Babe Twombly "beat" his way around the sacks for another run in the fifth, reaching first on Hemingway's error, going to second on Grimes's sacrifice, stealing third and coming home when Whitney threw into left field.

McDowell's double, Oliver's single and Finn's sacrifice fly produced Vernon's fourth run in the sixth inning.

Five solid-base hits gave the Angels their final two markers in the seventh. Grimes, who opened the inning with a single, was caught trying to steal second when a hit-and-run play went "flooey" or there would have been more runs in this inning.

CRANDALL BLOWS

Crandall "blew" in the Tiger half of the seventh, walking Warner, Hemingway and Blakesley to fill the sacks. Doc was having trouble locating the plate on McDowell, so Payne came in. The Tiger first-sacker forced Blakesley at second, Warner scoring the only run of the frame on the out. Oliver fouled to Grimes to end the scoring for the day.

Another one today, with Charley Root and Herman Pillette as the rival slabsters. Root will be after his twenty-first victory of the year. Score:

LOS ANGELES	AB	R	H	O	A	VERNON	AB	R	H	O	A
R.Jacobs,ss	5	1	2	2	3	Warner,3b	4	1	0	1	2
Krug,2b	5	1	3	2	0	Hemin'y,ss	4	1	2	1	2
Hood,lf	5	0	3	1	0	Wolfer,cf	4	1	2	3	0
Twombly,rf	5	1	0	2	0	Blakesley,lf	4	0	1	0	0
Grimes,1b	4	0	2	10	0	McDow'l,1b	3	1	1	9	1
Beck,3b	4	0	2	1	6	Oliver,rf	3	1	2	1	0
Statz,cf	4	1	1	4	1	Finn,2b	3	0	1	5	3
Sandberg,c	3	1	1	6	1	Whitney,c	3	0	1	6	0
Crandall,p	4	1	2	0	2	Barfoot,p	2	0	0	1	1
Payne,p	0	0	0	0	0	Loddph,p	0	0	0	0	0
Totals	42	9	18	27	13	Totals	35	5	10	27	16

SCORE BY INNINGS

Los Angeles	1	2	1	1	0	1	0	0	3	—9
Base hits	1	1	0	2	1	2	1	0	0	—10
Vernon	0	0	0	3	0	1	1	0	0	—5
Base hits	0	0	0	4	1	3	0	1	1	—10

SUMMARY

Errors—Beck, Hemingway, Blakesley, Finn, Whitney. Innings pitcher—By Barfoot, 2 2-3; Crandall, 6 1-3. Credit victory to Crandall. Charge defeat to Barfoot. Left on bases—Los Angeles, 9; Crandall, 2a. Hits batted—Off Barfoot, 10; doll, 5. Runs responsible for—Barfoot, 4; Crandall, 5. Runs responsible for—Barfoot, 4; Crandall, 2; Ludolph, 3. Struck out—By Crandall, 1; Ludolph, 3. Bases on balls—Off Crandall, 4; Ludolph, 1; Payne, 1. Stolen bases—Twombly, Krug, Hood, Statz. Three-base hits—Sandberg, Hood. Two-base hits—Jacobs, 2; Wolfer, Krug, McDowell, Beck. Sacrifice hits—Grimes, Finn. Runs batted in—Sandberg, 2; Grimes, Krug, 2; Wolfer, Oliver, Whitney, Finn, Statz, McDowell. Double play—Hemingway to Finn to McDowell. Time of game—1h. 56m. Umpires—Teck and Casey.

LARRY McGRATH TO REFEREE CLUB BOUT

Larry McGrath, recognized as one of the most efficient referees in Southern California, has been named third man in the ring at all boxing shows to be held in the Hollywood Athletic Club in the future.

The next show will take place at the movie city club September 10th. Jimmy Piele of the H.A.C. will tangle with Jimmy Bronson of the Santa Monica Athletic Club in the main event. The last time these two fellows met Bronson won the decision in one of those affairs where the fans stand on the chairs and holler themselves hoarse. They swapped punches from the first round until the bell ended it in the fourth. Bronson won the nod, but it was close and Piele is out to even the count.

MLOTKOWSKI, FINK IN TIE FOR CHESS TITLE

A. J. Fink, of San Francisco, defeated Holt, of Los Angeles and went into a tie with Stasch Mlotkowski of Los Angeles in the chess tournament in progress at the Los Angeles Athletic Club. The Gruer-Freed, Patterson-Whipple and Schroeder-Elliott matches were all adjourned.

BASEBALL STANDINGS and RESULTS

PACIFIC COAST LEAGUE

	W.	L.	P.c.		W.	L.	P.c.
San Francisco	86	48	.642	Portland	67	67	.500
Salt Lake	81	57	.587	Oakland	70	78	.431
Seattle	77	60	.562	Vernon	32	85	.360
Los Angeles	76	60	.559	Sacramento	46	91	.336

Yesterday's Results

Los Angeles, 9; Vernon, 5.
Oakland, 6; San Francisco, 4.
Salt Lake, 9; Portland, 4.
Seattle, 5-3; Sacramento, 5-3.

How the Series Stand

Los Angeles, 2; Vernon, 0.
Oakland, 2; San Francisco, 0.
Salt Lake, 2; Portland, 1.
Seattle, 3; Sacramento, 1.

Games Today

Los Angeles at Vernon.
San Francisco at Oakland.
Portland at Salt Lake (two games.)
Seattle at Sacramento.

NATIONAL LEAGUE

	W.	L.	P.c.		W.	L.	P.c.
Pittsburgh	67	44	.604	Brooklyn	53	58	.477
New York	67	50	.573	Philadelphia	51	61	.455
Cincinnati	62	52	.544	Chicago	50	58	.436
St. Louis	56	61	.479	Boston	51	67	.432

Yesterday's Results

Pittsburgh, 2; Brooklyn, 1.
Chicago, 5; New York, 3.
Boston, 9; St. Louis, 3.
Cincinnati, 9; Philadelphia, 4.

Games Today

Pittsburgh at New York.
St. Louis at Philadelphia.
Chicago at Brooklyn.
Cincinnati at Boston.

AMERICAN LEAGUE

	W.	L.	P.c.		W.	L.	P.c.
Washington	74	40	.649	Detroit	58	58	.500
Philadelphia	72	40	.643	Cleveland	52	67	.437
Chicago	64	52	.552	New York	48	64	.429
St. Louis	58	57	.504	Boston	34	90	.290

Yesterday's Results

Washington, 1; Cleveland, 0 (12 innings.)
St. Louis, 7; Philadelphia, 6.
Chicago, 11; Boston, 7.
New York at Detroit postponed, rain.

Games Today

Washington at Detroit.
Philadelphia at Chicago.
New York at Cleveland.
Boston at St. Louis.

INTERNATIONAL LEAGUE

	W.	L.	P.c.		W.	L.	P.c.
Baltimore	87	44	.664	Buffalo	65	69	.485
Toronto	76	57	.571	Jersey City	60	70	.462
Rochester	69	62	.527	Syracuse	54	78	.409
Reading	64	66	.492	Providence	40	78	.383

Yesterday's Results

Baltimore, 14; Buffalo, 8.
Rochester, 9; Jersey City, 4.
Reading, 8; Toronto, 0.
Providence, 11-3; Syracuse, 8-4.

AMERICAN ASSOCIATION

	W.	L.	P.c.		W.	L.	P.c.
Louisville	84	60	.579	Kansas City	74	69	.517
Indianapolis	70	66	.547	Toledo	54	88	.443
St. Paul	84	59	.520	Milwaukee	56	70	.444
Minneapolis	84	63	.504	Columbus	46	78	.377

Yesterday's Results

Milwaukee, 8; Columbus, 2.
No others scheduled.

SOUTHERN ASSOCIATION

	W.	L.	P.c.		W.	L.	P.c.
New Orleans	69	53	.565	Mobile	61	63	.494
Atlanta	71	58	.550	Chattanooga	57	66	.463
Nashville	65	57	.533	Little Rock	56	69	.448
Memphis	56	53	.514	Birmingham	55	69	.443

Yesterday's Results

New Orleans, 7, Little Rock, 1.
Atlanta, 11; Chattanooga, 5.
Memphis, 4; Mobile, 3.
Birmingham, 4; Nashville, 2.

TEXAS LEAGUE

	W.	L.	P.c.		W.	L.	P.c.
Fort Worth	85	14	.714	San Antonio	24	73	.511
Wichita Falls	31	18	.633	Waco	20	27	.426
Dallas	29	21	.580	Shreveport	19	30	.388
Houston	26	21	.571	Beaumont	8	41	.163

Yesterday's Results

Fort Worth, 19; San Antonio, 6.
Shreveport, 5; Beaumont, 2.
Wichita Falls, 6-11; Houston, 4.
Waco, 6; Dallas, 1.

THREE-EYE LEAGUE

	W.	L.	P.c.		W.	L.	P.c.
Peoria	69	41	.627	Decatur	54	57	.486
Terre Haute	66	44	.600	Bloomington	49	59	.454
Evansville	61	49	.555	Springfield	48	62	.436
Danville	58	53	.500	Quincy	41	68	.376

Yesterday's Results

Evansville, 9; Bloomington, 7.
Others postponed.

WESTERN LEAGUE

Wichita, 3; Des Moines, 2.
St. Joseph, 4; Omaha, 5.
Tulsa, 8; Topeka, 5.
Oklahoma City, 4; Denver, 5.

MISSISSIPPI VALLEY LEAGUE

Dubuque 3-4, Rock Island, 5-6. (Second game 10s.)
Marshalltown, 1-9; Burlington, 2-5.
Moline, 5; Cedar Rapids, 6.
Waterloo, 7; Ottumwa, 2.

WESTERN ASSOCIATION

Muskogee, 7; Springfield, 3.
Ardmore, 6; Fort Smith, 4.
Okmulgee, 4; Independence, 4.

MICHIGAN-ONTARIO LEAGUE

Bay City, 1; Saginaw, 0.
Flint, 3; Kitchener, 5.
London, 9; Hamilton, 6.

Seattle Suds Capture Pair From Solons

[BY A. P. NIGHT WIRE]

SACRAMENTO, Aug. 20.—The Senators amply demonstrated why they are so far down the list in Prexy Williams's circuit today by losing both games of a twin bill to the Seattle Indians, 8 to 5 and 5 to 3. Everything that goes to make up a losing ball club was put on display by the locals in today's encounters. Scores:

First game:

SEATTLE	AB	R	H	O	A	SACRAMENTO	AB	R	H	O	A
McCabe,cf	4	1	2	4	0	Kopp,lf	5	1	2	4	0
Brady,2b	4	1	2	2	1	French,ss	5	1	2	4	6
Brazill,3b	5	1	2	4	1	McLau'n,3b	5	1	1	2	1
Eldred,rf	5	1	1	2	0	Davis,1b	4	1	1	9	0
Herman,1b	5	1	1	9	1	M.Shea,c	4	2	2	4	0
R.Bald'n,lf	5	1	1	3	0	Cunnin'm,cf	3	1	1	3	0
Emmer,ss	5	0	2	1	4	Brown,2b	3	0	1	2	3
Daly,c	5	1	2	5	1	Watson,rf	3	0	1	4	1
Millus,p	5	0	1	1	4	Martin,p	3	0	0	0	3
						Koehler,x	1	0	0	0	0
Totals	42	8	14	27	10	Totals	35	5	13	27	9

x—Batted for Martin in 9th.

SCORE BY INNINGS

Seattle	0	3	0	0	0	0	5	0	0	—8
Base hits	0	3	0	2	1	2	1	0	0	—9
Sacramento	1	0	0	1	0	0	2	1	0	—5
Base hits	2	1	0	1	2	1	1	3	1	—12

SUMMARY

Errors—French, Davis, 2; Brown, 3. Runs responsible for—Martin, 3; Millus, 5. Struck out—By Martin, 4; Millus, 3. Bases on balls—Off Martin, 2; Millus, 3. Three-base hit—Watson. Two-base hits—McLaughlin, Davis, Brazill, Kopp, French. Sacrifice hits—Watson, Brown. Double play—Martin to French to Brown. Time of game—1h. 56m. Umpires—Toman and Carroll.

Second game:

SEATTLE	AB	R	H	O	A	SACRAMENTO	AB	R	H	O	A
McCabe,cf	5	0	1	1	0	Kopp,lf	5	0	1	4	0
Brady,2b	3	0	0	1	5	French,ss	4	2	1	1	3
Brazill,3b	3	0	0	1	3	McLau'n,3b	3	0	2	1	4
Eldred,rf	3	2	1	2	0	Davis,1b	4	0	3	10	0
Herman,1b	3	2	3	10	1	Koehler,s	3	0	1	2	0
R.Bald'n,lf	4	0	1	1	0	Cunnin'm,cf	4	0	1	3	0
Emmer,ss	1	0	0	3	2	Cather,2b	3	0	1	1	3
R.Bald'e	3	0	1	5	1	Watson,rf	3	1	2	3	0
Dumovich,p	0	0	0	0	1	C.Can'd,p	2	0	0	0	1
						Brown,x	1	0	0	0	0
						Keating,p	1	0	0	0	0
Totals	33	5	8	27	12	Totals	37	3	14	27	12

x—Batted for C. Canfield in 7th.

SCORE BY INNINGS

Seattle	1	0	2	0	0	0	2	0	0	—5
Base hits	2	1	2	0	2	0	2	0	0	—9
Sacramento	0	2	0	0	1	0	0	2	0	—5
Base hits	1	1	3	1	2	3	3	0	1	—14

SUMMARY

Errors—French, Watson, C. Canfield. Charge defeat to C. Canfield. Runs responsible for—C. Canfield, 5; Dumovich, 3. Struck out—By C. Canfield, 5; Dumovich, 2. Bases on balls—Off C. Canfield, 7; Dumovich, 4. Stolen bases—Herman, K. Baldwin, Dumovich. Two-base hits—Herman, French, 2; Cather, Kopp. Sacrifice hits—Brazill, Emmer. Double play—Herman to Emmer to Her. man. Time of game—1h. 57m. Umpires—Carroll and Toman.

Buenos Aires has a curious restaurant. The equipment consists of one large pot, about a yard in diameter, and one large fork, with which the customers, for 5 cents, obtain a chance of fishing out a chunk of meat.—[Exchange.

Dreamers are world-builders, provided they know when to wake up.—[Atlanta Constitution.

MEETS RIVERS TONIGHT

Frankie Grandetta, Portland sheik, has a tough fight on his hands at Hollywood this evening. His opponent is Georgie Rivers, one of the best little boys in the business on the Coast today. They travel ten rounds. Sammy Campagno and Frankie Monroe are billed for the other main-event bout of ten rounds.

TWIN MAIN EVENT TONIGHT

Rivers and Grandetta Share Honors With Monroe and Campagno on Hollywood Card

The paint brush of an artist couldn't put any more color into the boxing show of the Hollywood American Legion stadium than Tom Gallery has added to the picture by presenting some of the most artistic performers in California boxing circles.

Georgie Rivers, Mickey Walker's favorite for the world's bantamweight title, will fight Frankie Grandetta in one main event. The other will find Frankie Monroe and Sammy Campagno, featherweights, stepping for ten rounds.

Frankie Monroe holds the distinction of hanging a "shiner" on Jack Dempsey's eye. This feat has never been accomplished by any other featherweight in the world. It happened just a month ago when Dempsey asked Monroe to spar with him.

Then there is Fidel LaBarba, who is going to be introduced from the ring and Walter Long will present him with a gold medal in behalf of Hollywood Post 43 of the American Legion.

The boxers must decide for themselves which bout will go on top. They will flip a coin. Rivers and Grandetta want to take the last spot but it wouldn't be fair to Frankie Monroe or Sammy Campagno.

The Hollywood show has two ten-round bouts, one six and one four. The boys are al lcomers and they have reputations. Sammy Campagno who is fighting Frankie Monroe is a San Francisco Italian. He is a tough battler who loves to go. His style is something after the fashion of Ace Hudkins.

The card:

Georgie Rivers vs. Frankie Grandetta, 118 pounds ten rounds.

Frankie Monroe vs. Sammy Campagno, 128 pounds, ten rounds.

Jane Kane vs. Sailor Ashmore, 138 pounds, six rounds.

Pat Quigley vs. Young Alexander, 126 pounds, four rounds.

JAPS BOW TO 'ANZAC' NET STARS

Patterson and Anderson Play Brilliantly to Win Over Rivals

[BY A. P. NIGHT WIRE]

BROOKLINE (Mass.) Aug. 20.—Japan's Davis Cup tennis team trembled on the verge of elimination from competition for the famous trophy as play ended late today in the American zone final against Australia. In the two opening singles matches Australia twice inflicted defeat so decisively on the sons of Nippon that already observers hail the Antipodeans as the winners. The Japanese now must capture the three remaining matches.

It was the sterling play of Gerald Patterson at top form and the somewhat spotty, but still effective performance of Capt. James O. Anderson, that shattered the hopes of the Nipponese today. The giant Patterson smashed his way to a straight set victory over Zenzo Shimizu, veteran captain of the Japanese team, 6-1, 6-4, 6-2. Anderson, erratic at times, but more than capable of holding his own in the pinches, disposed of Takeichi Harada, singles champion of Japan, in four sets, 6-4, 3-6, 6-3, 6-1.

FAVOR GENARO OVER LA BARBA

(Continued From Ninth Page)

ger, is so confident of his battler's ability that he will wager the life membership which he has been promised in our Chamber of Commerce against all of New York that Frankie will cop the verdict.

Terrific interest in the battle is manifested up and down the fight rialto as the hour of conflict approaches.

Dick Donald's box office was the scene of the greatest activity yesterday. Several hundred fans stormed the outer guard at an early hour in order to obtain choice locations and a keen demand was reported all day.

Genaro and La Barba took a final workout yesterday afternoon at the Manhattan gymnasium. Both will retire to their homes tonight and will be isolated from everyone except their closest friends until Saturday afternoon when both will scale in before the boxing commissioners. La Barba will emerge from his retirement for a short time Friday night, when he will be the guest of honor at the Hollywood Legion Stadium, where his friends are planning a rally in behalf of the popular Los Angeles youth.

The boys worked ten rounds each in the gymnasium yesterday afternoon and following the work both announced themselves as perfectly satisfied with their condition. Phil Bernstein, manager of Genaro, and George Barr, boss of La Barba's pugilistic affairs, were also highly confident and each predicted a stirring battle Saturday night. At the finish of their work both men were said to be under the 112½ pounds they will be required to make Saturday afternoon.

Sammy Santos, San Diego Filipino lightweight, arrived in the city yesterday for his ten-round battle with Juan Beiza, Chilean champion, which is the semi-windup to the championship melee Santos is one of the most spectacular hitters on the Coast and promises to make the Chilean's debut in the United States one of exceptional note. Gymnasium regulars who have watched the South American in action assert that he is just as hard a puncher as Santos and may spring a surprise by stopping San Diego's Filipino entry in the lightweight race.

MIKE McTIGUE TAKES ON MARULLO TONIGHT

[EXCLUSIVE DISPATCH]

NEW YORK, Aug. 20.—Mike McTigue, former world's light heavyweight champion, will open his campaign to fight his way back to his former rank when he faces Tony Marullo, New Orleans, in the feature bout of twelve rounds at the Coney Island stadium tomorrow night. Rivalling this match in interest will be a special six round contest between Jimmy Slattery, the Buffalo light heavyweight, and Max Rosenbloom.

The organized strength of a criminal government in Russia is being used to destroy civilized government here and in every European state.—[London Daily Mail.

BUCS GAIN AS GIANTS LOSE

Cuyler's Freak Homer Beats Brooklyn Dodgers

Kauffmann is Hero of Cubs' Victory at New York

Braves Make Clean Sweep of Series; Reds Cop

[BY A. P. NIGHT WIRE]

BROOKLYN, Aug. 20.—Hazen Cuyler's freak home run in the sixth inning today gave Pittsburgh the margin by which it defeated Brooklyn, 2 to 1, and made its advantage in the pennant race a full three games as New York lost to Chicago. Cuyler's hit appeared to be an ordinary single, but bounded high over Brown's head in center field and rolled to the exit gate.

In the fifth, with Brooklyn players crowding the bases, Cuyler cut down a triple from Brown's bat with a sparkling one-hand catch. Brooklyn's only run was a homer by Zack Wheat in the first. Cox, Brooklyn outfielder, who had hit safely in nineteen straight games, was unable to solve Kremer's delivery. The score:

PITTSBURGH	AB	R	H	O	A	BROOKLYN	AB	R	H	O	A
Rigbee,rf	4	1	2	4	0	Mitchell,ss	3	0	0	1	4
R'lings,2b	4	0	1	1	5	Stock,2b	4	0	1	2	3
Cuyler,cf	3	1	1	3	0	Wheat,lf	4	1	2	1	0
Barnhart,lf	4	0	1	2	0	Fournier,1b	3	0	2	10	2
Traynor,3b	4	0	1	1	0	Cox,rf	3	0	0	2	0
Wright,ss	4	0	3	1	2	E.Brown,cf	4	0	1	2	0
Grah'm,1b	3	0	0	10	1	Tierney,3b	4	0	0	1	2
Smith,c	3	0	0	3	0	Taylor,c	4	0	0	4	1
Kremer,p	2	0	0	0	1	Grimes,p	3	0	0	0	4
						Lotius,x	1	0	0	0	0
Totals	31	2	9	27	9	Totals	33	1	6	27	14

x—Batted for Grimes in ninth.

SCORE BY INNINGS

Pittsburgh	0	0	0	0	0	1	0	0	1	—2
Brooklyn	1	0	0	0	0	0	0	0	0	—1

SUMMARY

Home runs—Wheat, Cuyler. Three-base hit—Fournier. Two-base hits—Bigbee, 2. Double plays—Grimes to Mitchell to Fournier, 2. Bases on balls—Off Kremer, 3; off Grimes, 2. Struck out—By Kremer, 2; by Grimes, 4. Passed ball—Smith. Umpires—Klem, McCormick and McLaughlin.

McGRAW RALLY FAILS

NEW YORK, Aug. 20.—Tony Kauffman held the Giants to three hits in eight innings today and staved off a desperate rally in the ninth to give Chicago a 5-to-3 victory. Bentley went the full distance for New York and drove in all three runs. The defeat put the Giants three games behind Pittsburgh in the league race. Score:

CHICAGO	AB	R	H	O	A	NEW YORK	AB	R	H	O	A
Adams,2b	5	2	2	2	2	R'thworth,cf	5	0	0	0	0
R'throck,cf	4	0	1	2	0	Frisch,ss	5	0	0	2	5
Pittinger,3b	5	1	4	2	3	Young,rf	3	0	0	1	0
Jahn,lf	4	0	1	2	0	Mussel,lf	4	0	0	4	0
Grimm,1b	4	0	1	9	0	Terry,1b	4	0	0	9	1
Brooks,cf	4	0	0	1	0	Kelly,2b	2	2	1	4	3
M'wville,ss	3	0	0	1	3	K'rson,2b	2	0	1	1	4
aHartnett,c	4	0	1	4	1	Snyder,c	4	0	0	5	1
K'fmann,p	3	0	0	2	3	Bentley,p	4	0	2	0	1
Totals	35	5	11	27	10	Totals	31	3	5	27	11

SCORE BY INNINGS

Cubs	0	0	0	0	0	0	3	0	0	—3
New York	0	0	0	0	0	0	0	0	1	—1

SUMMARY

Errors—Grimm, 2; Hartnett. Two-base hits—Lindstrom, Jahn, Hartnett. Double play—Frisch to Terry. Struck out—By Kaufmann, 2; by Bentley, 5. Bases on balls—Off Kaufmann, 6; off Bentley, 4.

BRAVES SWEEP SERIES

BOSTON, Aug. 20.—The Boston Braves swept a four-game series with St. Louis by taking the final game today, 6 to 3. Rogers Hornsby, league-leading batter, again went hitless in four trips to the plate. He made only one hit in the series. The Braves' infield backed up Barnes in sensational style in the pinches. High lights of the game were home runs by Hafey and High, each when a mate was on base. The score:

ST. LOUIS	AB	R	H	O	A	BOSTON	AB	R	H	O	A
Blades,lf	4	1	2	3	1	Gautreau,2b	4	1	1	1	3
Thevenow,ss	4	0	1	3	7	Bancroft,ss	4	0	0	1	4
Hornsby,2b	4	0	0	3	0	Mann,rf	3	1	0	3	0
Hemsley,1b	4	0	0	8	0	Burrus,1b	4	0	0	8	0
Hafey,rf	4	1	3	1	0	Felix,cf	4	0	1	4	0
Mueller,cf	4	0	1	2	0	High,3b	4	0	2	0	4
Bell,3b	3	0	0	3	2	Welsh,lf	3	1	2	3	0
O'Farrell,c	3	0	0	3	1	O'Neill,c	4	0	1	3	1
Mails,p	3	0	0	0	2	Barnes,p	4	1	1	1	1
Black,x	1	0	0	0	0						
Totals	34	3	7	34	11	Totals	35	3	9	27	10

x—Batted for Mails in ninth.

SCORE BY INNINGS

St. Louis	0	0	0	0	0	0	3	0	0	—3
Boston	0	0	1	2	0	1	0	2	0	—6

SUMMARY

Errors—Thevenow, O'Farrell, Bancroft. Two-base hits—Burrus, Welsh, Barnes. Three-base hit—Gautreau. Home runs—Hafey, High. Bases on balls—Off Mails, 3; Barnes, 2. Struck out—By Mails, 1; Barnes, 2. Hit by pitcher—By Mails, Mann and Welsh. Umpires—Moran and Quigley. Time of game—1h. 44m.

CINCINNATI WINS

PHILADELPHIA, Aug. 20.—Cincinnati made it three out of four by taking today's game with Philadelphia, 8 to 4. Rixey was touched for eight hits in the first five innings, but tightened up over the last four innings and held the locals safe. Score:

CINCINNATI	AB	R	H	O	A	PHILADELPHIA	AB	R	H	O	A
Zitzmann,lf	2	1	1	0	0	Sand,ss	3	0	1	4	2
Smith,lf	1	0	0	1	0	Lesh,cf	4	0	1	2	0
Pin-ill,3b	5	1	3	0	3	Harper,cf	1	0	0	0	0
Roush,cf	4	2	1	3	0	Burns,rf	4	2	1	1	0
Schultze,rf	2	1	2	2	0	Mokan,lf	3	0	0	3	0
Walker,rf	3	0	0	3	0	Fonseca,1b	4	1	1	17	0
Bolke,1b	0	0	1	1	0	Heilne,c	4	0	1	3	0
Critz,2b	5	0	0	3	2	Huber,3b	4	0	1	1	3
Cavaney,ss	3	0	1	5	2	Friberg,2b	3	0	0	1	6
Hargrave,c	4	1	2	4	0	Pearce,p	1	0	0	0	1
Rixey,p	4	1	0	1	1	Couch,p	1	0	0	0	1
						Knight,p	1	0	0	0	1
						Wilson,x	1	0	0	0	0
Totals	40	8	13	27	11	Totals	36	4	10	37	15

x—Batted for Knight in ninth.

SCORE BY INNINGS

Cincinnati	1	0	4	0	0	0	0	3	0	—8
Philadelphia	1	0	0	2	1	0	0	0	0	—4

Errors—Cavaney, Hargrave, Heilne, Couch. Two-base hits—Schultze, Burns, Hargrave, 2; Heilne, Fonseca, Smith. Double plays—Cavaney to Bolke; Pearce to Sand to Fonseca. Bases on balls—Off Rixey, 1; Pearce, 1; Knight, 2. Struck out—By Rixey, 4; by Knight, 2. Umpires—Rigler, Hart and Wilson.

RISING COST OF SCHOOLS

The average per capita cost of current expenses in city schools of cities with a population of 100,000 or more was greater for the year 1923-24 by $7.28 than for 1921-22. In cities with a population of from 30,000 to 100,000 an increase of $2.75 in the same item was reported. In cities of from 10,000 to 30,000 the increase was only 18 cents, and in cities of from 5000 to 10,000 it was $13.26.—[Exchange.

MISS RYAN IS LOSER AT NET

(Continued From Ninth Page)

women's championship than the Ryan-McKane battle. In the end it was the British girl's superior stamina and brilliant net attack that decided the issue, but not before Miss Ryan had given a masterful display of court-craft and chop-stroking.

The California strategist seemed headed for victory after outgeneraling her opponent to take the first set and gaining an early lead in the second. Both covered the court with amazing speed and

A CHUCKLE for EVERYBODY

LOCAL LAUGHS

Each week The Times produces a film entitled "Local Laughs," consisting of the fifteen best jokes submitted by local people. Weekly prizes are paid of $5, $3, $2, and twelve of $1 each. A list of theaters showing the film, together with rules for submitting jokes, are given daily in a coupon in The Times. Prize-winning jokes, and names and addresses of winners, appear only on the screen. Jokes receiving honorable mention will be given a piece of honor on The Times comic page each week-day, and each of these contributors will receive a souvenir of acknowledgment.

The girl at the piano asked her young man friend: "Would you like a sonata before dinner?"

He answered: "I drank a couple on the way here but another wouldn't hurt me."

E. Culver, Santa Ana, Cal.

Judge: What is the charge against this prisoner?

Installment collector: Six dollars and thirty cents, your honor.

William Wiley, Miramar Hotel, Santa Monica.

Client: I called to tell you that I found the watch I thought had been stolen.

Detective: What a city. I had such a good clew to the thief.

Mrs. M. E. Holmes, 334 A avenue, Coronado.

Doctor: From the symptoms, I would say your husband is suffering from auto-intoxication.

Wife: Oh, no—he doesn't drink enough for that.

D. Hollister, 1925 Canyon Drive, Hollywood.

She: Don't you think it's always difficult to tell a woman's age?

He: It is for her.—[Boston Transcript.

"So Belle gave her husband a Swiss chime watch for his birthday?"

"Yes—it plays 'Home Sweet Home' at 11 p.m."

Judith Lakey, Box 57, Owensmouth.

THE GUMPS

Stop, Look, and Listen

GASOLINE ALLEY

Now All Rooms Must Have Three Windows

Holiday Days
The Bottle Opener.

By GLUYAS WILLIAMS

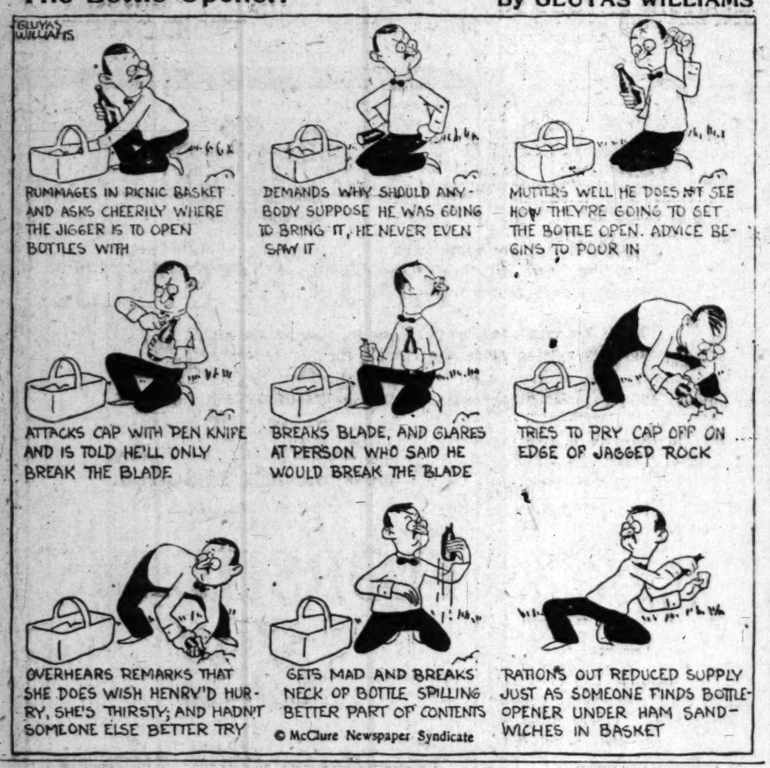

ELLA CINDERS

Nothing to Wear

By Bill Conselman and Charles

WINNIE WINKLE, THE BREADWINNER

Winnie Made a Catch for Pa

EGGLAR FELLERS

Copyright, 1925, by the Bell Syndicate, Inc. Trade Mark Reg. U. S. Pat. Off.

By Gene Byrnes

Completing the Evidence

MINUTE MOVIES

By Ed Wheelan

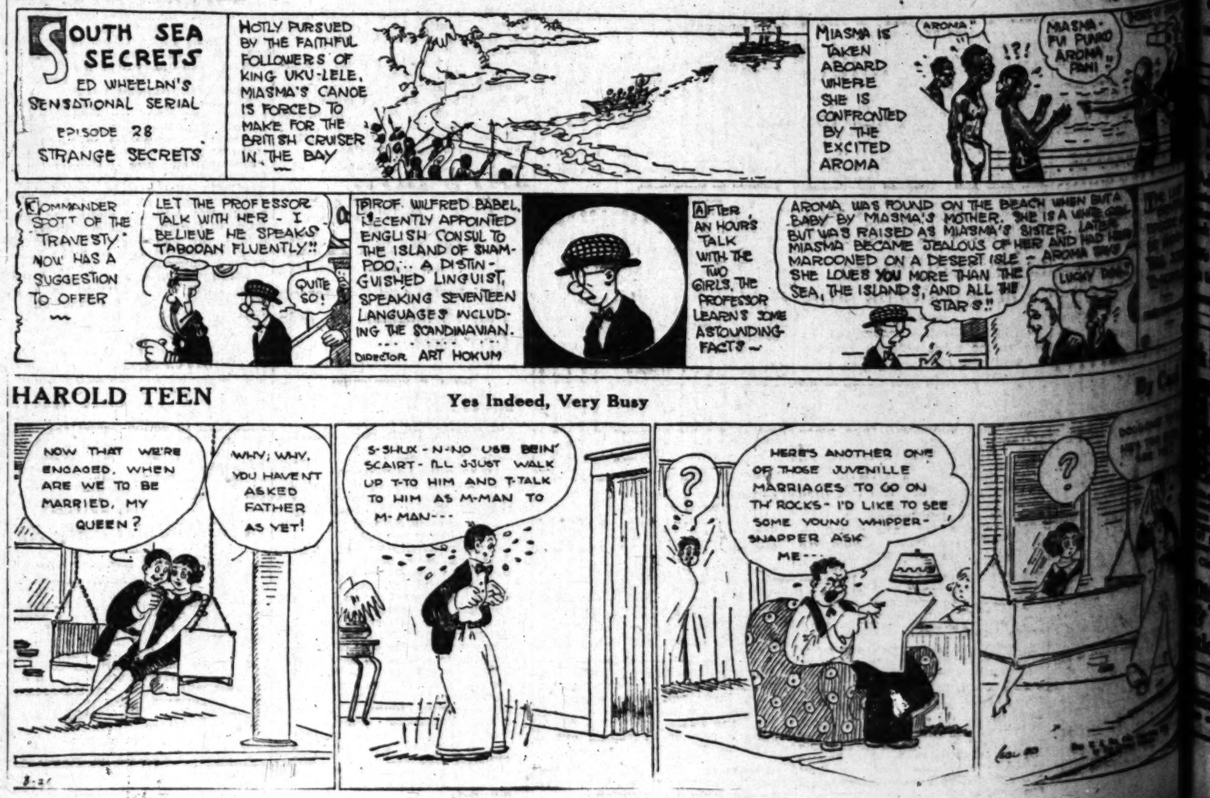

HAROLD TEEN

Yes Indeed, Very Busy

By Carl

POLICIES
CONSERVATIVE
SECURITIES
Yield 7.75%
Conselman and Charlie
Goodwin
Clifford
Warrants
Bldg.

FINANCIAL

BUSINESS COMMERCE

BELGIUM LOOKS HERE FOR ORE

England Prohibits Shipping of Zinc Minerals

Should Increase Activity in Mining in Southwest

Silver-Lead Industry Shows Signs of Improvement

That countries which have heretofore depended on Great Britain for their supply of zinc-carrying ore will look to the United States in the future for this mineral was the statement made yesterday by Herbert Salinger, representing one of the largest Belgian smelters, to a leading Los Angeles mining engineer. Mr. Salinger is making a tour of the Southwest to study the zinc situation here.

On the 23rd inst. the act of Parliament which prohibits the shipping of zinc-carrying ore from the British Empire will go into effect. Heretofore Great Britain has exported a considerable amount of this ore to Belgium, Germany and other importers of the mineral, who will in the future have to go elsewhere for their supply.

Mr. Salinger stated that Belgium wants all of the zinc-carrying ore that she can get and will look to the United States for a large portion of this supply.

ORE VALUABLE NOW

Until comparatively recent years silver-lead ore containing quantities of zinc was penalized by the smelters, because no process was known for separating the zinc from the ore. However, a separation process has been successfully evolved, which has added about 75 per cent to the lead value of the ore. Oftentimes the ore carries a proportion of zinc which is more valuable than the lead.

Conditions in the silver-lead mining districts of the Southwest are improving, old mines are being opened and new prospects are being developed, according to William J. Loring, vice-president and treasurer of the Big Jim Mining Company, who has made a recent survey of the situation.

"The increase in the price of lead has stimulated the silver-lead mining industry," said Mr. Loring. "When it is considered that the price of lead today is approximately 300 per cent greater than it was fifteen years ago, and the cost of producing has not increased more than 100 per cent during the period, there is reason for the activity.

PRICES HIGHER

"The present high price of lead will probably continue and it is possible that it will go even higher, as the demand for the mineral is increasing and the supply appears to be on the decrease. No substitute has ever been found for the soft metal and the increasing use of electricity in all of its forms has brought about a greater demand for lead.

"We are now entering a sound period in the base-metal industry, especially that of lead. Improvements in metallurgy during the past few years, especially in respect to saving lead and zinc values, has been as remarkable as was the discovery of the cyanide process for the treatment of gold ores many years ago. The so-called complex silver-lead-zinc ores are no longer complex. Now, instead of the producer being penalized for one or both metals contined in one or both of the concentrates produced, he is recompensed for his mixed concentrate, thus adding prosperity to the silver-lead-zinc mining industry of this country."

Active Demand for Dry-Goods Lines Reported

Active demand is reported in wholesale dry-goods lines in the Los Angeles district, according to Bradstreet's weekly summary, which reports:

"Wholesalers and jobbers still report increase in immediate deliveries. Stocks of retailers are well down and, as there were light future orders placed in spring, demand is active in all dry-goods lines. Automotive trade is active with increased business at price reductions. Furniture manufacturers state business is below that of a year ago, with fair prospects for fall trade. Finance companies report plenty of cash available for manufacturing and wholesale needs and real estate requirements. The local money market is in splendid condition. Building is still active but below two years ago. Weather conditions are good. Local market dragging, with heavy receipts of fruits and vegetables."

MARKET INDEX

The following index will be found convenient for quickly locating market information in this issue of The Times:

	Page
Bond quotations	15
Business news	15
Wall-street notes	14
Building permits	14
Citrus fruits	15
California dried fruits	16
Cotton	14
Eggs, poultry (butter and eggs)	14
Foreign exchange (money)	14
Grains	14
Live stock	17
Metal market	14
Money, exchange	14
Produce, Los Angeles	16
Weekly Federal Reserve Statement	14
STOCKS—	
Boston copper	15
Chicago	16
New York	16
New York oils	15
New York (curb)	16
Stocks and bonds in San Francisco	16
Salt Lake	15

UNSETTLEMENT IN GASOLINE

Effect on California Market When East Coast Contracts Expire Is Next Question

BY EARLE E. CROWE

While the reductions in gasoline prices throughout the Middle West and East are directly traceable to seasonal decreases in consumption, there is more than a shred of truth in the statement that excessively large shipments from California have exerted a ponderable influence on price schedules. Gasoline consumption figures have scaled to new peaks this season, and the refiners in California have not overlooked the opportunity to sell in the advantageous eastern market.

Without the California gasoline the east coast might have run into serious difficulties this year to supply the demand, but now that the peak months have been reached, the exports from this Coast are apparently continuing in heavy volume and aggravate the downward tendency in prices. Most of this gasoline is going to the Atlantic Coast under contract, and undoubtedly many of these agreements call for regular shipments in the next few months, although the normal trend of exports from California is downward in the last half of the year.

RECEIPTS INCREASE

Last week, the receipts of California crude and refined oils at Atlantic and gulf ports were reported at a daily average of 109,385 barrels, compared to 62,142 barrels daily for the previous week. However, the trend is better shown by gasoline shipments for the first seven months of the year.

Tanker shipments of gasoline from Los Angeles Harbor for seven months ended in July totaled 5,080,000 barrels, which is an increase of 169 per cent over the shipments for the same period of 1924. The heaviest shipments were in July, amounting to 1,211,000 barrels, a figure which compares with 74,000 barrels in July of 1924.

As long as California refiners are paid a profitable contract price for the delivery of gasoline to the east coast in wholesale lots, the shipments will continue. Refiners here have an adequate supply of light crude oil from which to manufacture gasoline, which enables them to operate more efficiently than the eastern refiners, and to realize a fair profit on wholesale lots quoted on a close margin. Most of the large California companies are engaged in the Atlantic Coast business because they make more money than in distributing gasoline through their own service stations.

PRICES STUDIED HERE

As the east coast contracts expire, an important question will confront the refiners in their own selling territory. Intensive competition with the independents has operated to prevent advances in Pacific Coast gasoline prices during the season of heavy consumption, even in defiance of the economic situation. But if light oil production continues at the present rate and it becomes unprofitable to sell in the East, then it would appear than lower gasoline prices might be expected on the Pacific Coast.

On the other side of the question, it was pointed out last week by Paul Shoup, president of the Pacific and Associated Oil companies, that production in the California fields appears to have passed the peak for this year, unless new fields are brought in. If this statement proves correct, perhaps the California refiners will get through the year without disturbing the price level.

Naturally, the oil companies are not anxious to lower prices when the economics of the industry call for the opposite, or at least, a neutral course. Of course, competition among the refiners is especially keen in Southern California, but the large companies as well as the smaller ones are operating for the sole purpose of showing a profit at the end of the fiscal year. Probably a majority of the companies have disposed of a large portion of storage oil bought at low prices, which was reflected to a considerable extent in the six months' statements. In these cases, the companies will have to depend on regular business operations to return a fair profit in the balance of the year.

Some conception of the extent of the competition among refiners in California is obtained from calculations made from recent State gasoline figures. The industry no longer speaks of the "Big Three," the "Big Four," or the "Big Five." It now is the "Big Seven." Each year has brought more of the large producing companies into the refining business in California, until now the list includes, Standard of California, Shell, Union, Associated, Richfield, Pan American and General Petroleum. Against these major companies are allied a host of independents, each of which do a fair volume of business.

On the basis of the State gasoline figures, it is estimated that the independent refiners are doing about 16 per cent of the total in California. In Southern California this proportion becomes about 30 per cent.

In all, the State has about twenty-four refining companies, seventeen of which are classified as independents. Of the latter group, 90 per cent are in Southern California.

Confronted by competition of this kind, it is not difficult to understand the reason for the erratic fluctuations in gasoline prices here. Evidently, the consumer is the only interested party actually benefiting from the confusion.

WILL PLACE BUFFET CAR IN SERVICE

Pickwick Will Operate Four New Type Coaches to San Francisco

A new era in motor coach transportation will be ushered in with the operation by the Pickwick Corporation within sixty days of four new buffet-parlor motor coaches between Los Angeles and San Francisco, according to an announcement made by the company yesterday.

The Pickwick Corporation, operating a system of stages between Portland, Or., and Yuma, Ariz., is now constructing these coaches in its plant in this city at a cost of $15,000 each and one coach has been completed and will be on exhibition next Monday and Tuesday. The Pierce-Arrow motor is used.

The buffet-parlor motor coach is thirty feet long and will accommodate twenty passengers. It contains a lavatory and grill. A steward in charge of the grill will supply meals to passengers en route. An observation platform and smoking compartment are provided in the rear and luggage space in the body in front. The driver will be inclosed in a glass compartment. Reclining upholstered chairs are provided for the accommodation of the passengers.

The coaches will operate on a schedule of fourteen and one-half hours between here and San Francisco, which is slightly more than the time required by the fastest trains operating between the two cities. While the fare will be in excess of the regular stage fares between Los Angeles and San Francisco, it will be less than the regular rail and Pullman charge on the railroads.

The Pickwick Corporation owns one of the world's largest highway transportation systems, covers 3500 miles, serves over 270 Pacific Coast cities and towns, builds and maintains its own motor coaches, operates its own terminal buildings and carries nearly 1,000,000 passengers annually.

London Daily Radio

BY ARTHUR W. KIDDY

BY WIRELESS—EXCLUSIVE DISPATCH

Copyright 1925 New York Evening Post, Inc.

LONDON, Aug. 20.—Financial markets were quiet but rather steady today, although in some quarters there was disappointment over the failure of the Bank of England to reduce the bank rate again.

In well informed circles, however, no surprise was occasioned by the decision to continue the present rate, bearing out advices cabled to you yesterday.

Continuance of the present bank rate is not likely to depress securities for, as previously cabled, it is evident dealers will go on hoping for the reduction later and will prepare for it in a market way. This change, however, is largely dependent on your money-market developments.

Considerable interest is manifested here in reports that your rubber manufacturers are planning to acquire acreage for plantations, although it is recognised that considerable time must elapse before it affects the world situation.

After studying complete terms of the Belgian debt settlement it is felt here that the agreement is not suggestive of undue consideration when the French negotiations begin next month.

French francs were a trifle better in response to the favorable bank statement.

MARINE OIL TO ENLARGE FIELD

Plans Extensive Marketing of Gasoline

Product of Sierra Refinery to be Pushed

Long Beach Invasion is Part of Program

Plans for an extensive gasoline marketing campaign in Los Angeles, Long Beach and other Southern California cities have been formulated by the Marine Corporation and its subsidiary, the Sierra Refining Company, it was learned yesterday from officers of the parent company. Details concerning the expansion program will be announced by the company soon.

The Sierra Refining Company is manufacturing a new gasoline, which will be marketed under the name of "Marine" gasoline, in addition to the product already sold by the Sierra company to various independent marketing companies. The Sierra company has heretofore been interested principally in manufacturing for its independent customers, and the decision to enter the marketing business directly represents an effort on the part of the officers to participate fully in all phases of the industry.

The new gasoline will be sold to independent dealers in Long Beach and through the company's own service stations in Los Angeles, which now handle the Sierra gasoline. The Long Beach marketing will be confined entirely to distribution through independents, beginning September 1, while in Los Angeles the company will increase its own stations and also the number of independent dealers. Fourteen stations are now owned in Los Angeles. The expansion program for Los Angeles will be effective later.

To promote the sale of "Marine" gasoline, the company is planning an intensive advertising campaign in Southern California cities.

Marine Corporation, the parent company, is listed on the Los Angeles Stock Exchange, where it commands an active market. It is understood that the directors of the company, in line with the general expansion of the business, are considering a revision in the capitalization by which the par value of the stock will be raised from $1 to $25.

BUSINESS TODAY

Real Basis for Improvement in Railroad Earnings Lies Not in Recent Traffic Gains But Increased Efficiency of Labor and Cuts in All Overhead Expenses.

BY PAUL WILLARD GARRETT

[EXCLUSIVE DISPATCH]

[Copyright, 1925, New York Evening Post, Inc.]

NEW YORK, Aug. 20.—No one would want to minimize the importance to our carriers of the general improvement in business conditions or of the recent upturn in carloadings resulting from an early movement of the crops. In calculating earnings for the months immediately ahead such matters must be taken into consideration. Explanation for the broad phases of improvement in the railroad situation, however, lies much deeper. It is to be found not in traffic gains of the year, but in what the roads have been doing for themselves since the cessation of government control.

The man who would know what has been going on must delve into operating records for the last few years, and he is not likely to proceed far before discovering that railroad statistics are not so dry as he may have presumed. Certainly a comparison of 1921 with 1924 results reveals extraordinary strides for the railroads in their ability to increase greatly the efficiency of labor and to cut overhead expenses.

RESULTS ACHIEVED

Not many years ago labor costs on our railroads varied widely for different seasons of the year and, as a result of constant shifts in forces labor itself did not produce always at a maximum rate of efficiency. Not much has been said about the matter in the public press, but for the last two or three years the managerents of our leading railroads have spent a great deal of time in spreading the work over longer periods. Instead of concentrating maintenance efforts and hiring a large crew for temporary periods, the executives have been attempting to develop permanent crews and to allow the work to proceed as nearly as possible throughout the year.

As one example of what the railroads have done toward an improvement in the condition of their equipment we may compare the number of freight cars awaiting repair in 1921 and 1924. At the end of the former year 320,393 cars were awaiting repair, whereas at the close of 1924 the number was 189,140. That indicates a smart improvement, but the real benefit to the country comes in the fact that cars now are in good repair more uniformly throughout the year than before. The spread between the best and poorest months of 1921 is represented by a difference of 191,234 cars in bad order and 376,417. The spread in 1924 was between 155,175 and 203,884.

Although the railroads are operating at their greatest efficiency in history, the increased expenses for maintenance are not so great as might be supposed. Expenses for maintenance-of-way and structures have risen from $765,414,000 in 1921 to $792,678,000 in 1924, and equipment from $1,251,479,000 to $1,260,019,000. The improved service has been possible largely as a result of the increased efficiency in labor and reductions in various management expenses.

If we were to express in cents for each dollar of gross revenue what our carriers now are able to carry as net railway operating income, we would see how consistently the earnings of the railroads are stepping up.

Net operating railway income was equivalent to 10.9 cents for each dollars of gross revenue in 1921; 13.7 cents in 1923; 15.8 cents in 1923, and 16.4 cents in 1924.

BUSINESS PHILOSOPHY

BY WILLIAM FEATHER

TO BE successful in any business one must employ good men, and good men are workmen who know their jobs and take an interest in their work. These are the men who have steady employment the year around, in good times and bad times. The slipshod, devil-may-care fellows are the first to be laid off and the last to be hired.

Anybody can turn out a good job now and then, but it is the man who does his work day after day, month after month, who reaches the top of the ladder.

One quality is particularly necessary to success in anything, and that is the ability to stand grief, to take punishment. The higher up you go the more punishment you must train yourself to stand.

Don't get discouraged. Determine you will take punishment yourself; refuse to quit, keep on trying, and you will succeed.

Read What This Disinterested Expert Says:

Babson's Statistical Organization in a recent report says regarding Metropolitan Edison Company, "This is a strong Company of good earning power and its securities are warranted in receiving consideration from conservative investors."

We are now offering the 6% Preferred Stock of this Company at $95 per share To Yield 6.3%

Exempt from Normal Federal Income Tax and California Personal Property Tax refundable.

Metropolitan Edison Co. or subsidiary units have been supplying electric power and light to portions of Eastern Pennsylvania since 1894 and now serve territory having a total population of about 735,000. The Company has been paying dividends without interruption for 8 years and the conservative nature of the Stock is indicated by the fact that of nearly 6000 stockholders, approximately 100 are banks and other corporations. A request for additional information entails no obligation.

HUNTER, DULIN & CO.

GOVERNMENT, MUNICIPAL AND CORPORATION BONDS
NINTH FLOOR, 629 SOUTH SPRING STREET
PHONE MAIN 6801
LOS ANGELES
Private Wire Service to All Markets

Insure Your Insurance—

The importance and value of insurance is generally accepted. Policies are carried affording diversified protection.

Protection continues only as long as the premiums are paid. A reduction in income from which payments are derived may necessitate discontinuing essential policies—life—accident—sickness.

Farsighted men are eliminating such a possibility. They are "Insuring Their Insurance"—establishing a dependable income to assure protection for the future.

This is accomplished by purchasing conservative bonds, and definitely setting aside the income for insurance premiums. The income from a $1000 bond will carry from $2000 to $5000 protection, according to the age of the insured.

There are many reasons why successful men should invest in good bonds—and the above is an important one. A start should be made, which, if continued, will increase your estate and "Insure Your Insurance."

A member of our organization will gladly call upon request to discuss "Insuring Your Insurance."
No obligation is incurred.

Cass-Howard & Sanford
Lane Mortgage Building
Eighth & Spring VAndike 2026

EDISON BUILDING

The bonds secured by this building constitute an indebtedness of approximately 52%. Net earnings of the lessee, whose lease extends over the life of the bond issue have averaged over $4,000,000 net for the last five years.

Maturities 1927 to 1941
Price 100
to yield 6.50%

Call, write or phone for complete data on this attractive issue

California Company
BONDS
626 So. Spring St.
Los Angeles.

© C.Co.1925

A First Mortgage in San Francisco

For sound diversification, we recommend MARIAN REALTY COMPANY First Mortgage 6½% Sinking Fund Bonds, due 1940, which are secured by a 53% first mortgage on improved business property, owned in fee, in the San Francisco business district. In addition, these bonds are, in the opinion of Counsel, a direct obligation of the Mercantile Trust Company.

Price 102 and Interest to Yield 6.30%

Circular on Request.

M.H. Lewis & Co.
Citizens National Bank Building
Los Angeles • Phone TRinity 2721
Pasadena • Long Beach • San Francisco

MERCHANTS NATIONAL BANK
Resources Over
$50,000,000.

FIRST MORTGAGES • BONDS • INSURANCE
Investments Suitable for Banks, Trust Funds and Individuals
Established 1900
The JOHN M.C. MARBLE COMPANY
Capital Paid In . . . $500,000.00
Second Floor Stock Exchange Bldg., Los Angeles, California

G. BRASHEARS & CO.
BONDS
901 Security Bldg.
TRinity 5091

OIL NEWS

BY ROBERT J. PRITCHARD

A new 1400 barrel well was added to the production list at Signal Hill yesterday with the completion of J. E. O'Donnell's No. 41 well on Thirty-third street and Linden avenue. The well was completed at a depth of 4560 feet. It is located a short distance east of American avenue, and near the O'Donnell-McKeon well which was spudded in a few days ago.

Activity in this part of the Signal Hill field is reminiscent of the pioneer days of the district. About thirty strings of tools are running, all of them on new projects, besides a considerable amount of redrilling of old wells.

Among the wells scheduled for completion in the near future is the O'Donnell No. 42 on the property of Congressman Lineberger in the Los Cerritos district. The well is down past 4000 feet, and probably will be completed at about 4400 feet. The tergeocy is practically proven by the success of the United Oil Company in this area about a year ago.

Will Pump Well

Fred Walker owner of considerable producing territory in the Signal Hill field, including the Transport Oil Company's property in the Lovelady area, is trying to bring in his latest well on the Transport property on the pump.

Walker subleased a well site from the Transport to put down a well to the shallow sand at about 3000 feet. He stopped drilling at 3160 feet, and tried to make the well flow. Failing in this after about a week of work he is putting the well on the beam. Operators expect him to get an initial production of 200 or 300 barrels a day. The well is located on Crescent and Walnut streets in the western part of the field.

Set New Casing

The A. T. Jergins Trust is setting a string of four-inch casing in its No. 16 well in the Signal Hill, according to officials of the company. Bottom of the well is at 4050 feet at which point six inch casing is set. The development of water trouble above the shoe of the six-inch pipe after it had been perforated, forced the use of another string of pipe to shut it off.

The Jergins No. 17 is drilling ahead at 1500 feet.

Start Two New Wells

Announcement was made in Long Beach yesterday that two more wells will be drilled at once on municipally owned lands in the Signal Hill field. A third well may follow soon, it was said. The wells are to be put down by the W. R. Ramsey interests in the Reservoir Hill section of the field and will be within 300 feet of a well now producing 1400 barrels a day.

The Ramsey interests have five producing wells on the tract on Alamitos Hill. The amount of royalties to be paid the city will be determined when a report on the Council committee's investigation of the property is made to the Council today, it was said.

Lease Forty Acres

The Transport Oil Company has leased a forty-acre tract to the United Oil Company one half mile due north of the gusher well of the Obispo Oil Company in the Maricopa Flats field, according to Kenneth C. Wallace of the Transport. The United is preparing to drill a well on the property immediately, it is said.

The Transport retains a twenty-acre lease west of the United property and a forty-acre lease adjoining it on the east, but does not contemplate immediate drilling on either of these leases, it is said.

Get Small Well

The Petroleum Securities Company has completed a small well in its Cone No. 11 in the Inglewood field, located in the northwest corner of the property, according to official reports. The well is down 2650 feet and was brought in on the beam, and yesterday was pumping to the sump. Production is estimated at about 300 barrels a day.

Well is Stubborn

The Associated Oil Company is preparing to put its Vickers No. 20 in the northern part of the Inglewood field on the pump, according to drillers. The well is down 2783 feet and a week of testing has failed to make it flow.

The Associated has started two more wells on this lease, these being Vickers No. 19, and Vickers No. 21. These wells leave the Associated with room for about two more wells on the northern end of the lease. Whether these will be drilled or not is considered problematical, depending on the outcome of No. 19 and No. 21.

Drill Pipe Frozen

The Petroleum Securities Company is still working to extract drill pipe frozen in its wildcat well at Palms, west of the Inglewood field. Bottom of the well is at 3700 feet.

Makes 600 Barrels

The Associated Oil Company's Wanka No. 2 which caused a rally in drilling operations by finding a new zone in the Maxwell end of the Rosecrans field is producing between 600 and 625 barrels a day. When the well originally went on production nearly four months ago it made 2500 barrels per day.

Show Production Increase

According to figures collected by the American Petroleum Institute, Pacific Coast office, the total production of crude oil in California for July amounted to 20,411,049 barrels, an average of 658,421 barrels a day. This is an increase of 15,483 barrels per day over June production.

Total stocks of crude and all products in Pacific Coast territory increased during the month 2,878,340 barrels. The total stocks at the end of the month were 139,915,580 barrels. The total stock increase for 1925, up to July 31, was 14,893,616 barrels.

One hundred and two wells were completed during the month with an initial daily production of 88,941 barrels, compared with 119 wells completed during June with an initial production of 73,150 barrels.

REVENUES AT HARBOR INCREASED

Consistent Gain Evident in Controller's Report for Month of July

The operating revenues of the Harbor Department during the month of July, 1925, amounted to $107,964.89, according to a report made yesterday to the Board of Harbor Commissioners by Controller Edwards. In the same month last year the figure was $99,447.51.

Comparative figures on the number of ships and their tonnage which called at the harbor during three months of the present year and of last year were submitted as follows:

1925	Ships	Tons
May	426	1,234,364
June	443	1,466,830
July	454	1,538,935
1924		
May	360	1,369,848
June	337	1,140,467
July	397	1,413,991

The revenues for the fiscal year 1924-25 were submitted in the following classifications: Services, $1,044,776; rentals, $363,893; sales, $23,905; fees, $59,470; miscellaneous, $206,836. Total receipts amounted to $9,898,517, which included the returns from the sale of $5,000,000 in bonds. Disbursements totaled $4,301,835, leaving a cash balance of $5,596,682.

A balance sheet submitted at the same time showed the total assets of the department to be $29,909,201.72.

Thirty-seven Oil Drilling Permits Granted in Week

California operators obtained permits to drill thirty-seven new wells in this State, during the past week, according to official reports. Nineteen of these wells are to be put down in the Los Angeles basin. Permits to abandon six wells were issued by the State Mining Bureau, of which two were for wildcat wells, the Witte-Viging No. 1 of the Petroleum Midway Company at Rideout Heights, and the Athens No. 1 of the Sentinel Oil Company at Rosecrans.

The Signal Hill field got the lion's share of new wells in the Los Angeles basin with a total of six. Rosecrans followed with four, Inglewood and Torrance with three each, Newport with two, and Richfield with one. The Sunset-Midway fields got seven new wells, the Kern River fields three, Coalinga three, Elk Hills two, and McKittrick and Conejo, one each.

The following permits were issued:

NEW WELLS

Standard Oil Co., Kraemer 1, No. 29, Richfield; Thomas C. Ramon, No. 1, San Bernardino county; Standard Oil Co., Fee 1, Rosecrans; Inglewood; Sunset Pet. Co., No. 2, Long Beach; Union Oil Co., Rosecrans No. 6, Rosecrans; Pacific Oil Co., Baldwin No. 16, Inglewood; C. M. M. O. Co., Del Amo No. 25, Torrance; C. G. M. O. Co., Del Amo No. 32, Torrance; C. C. M. O. Co., Del Amo No. 33, Torrance; A. T. Jergins Trust, No. 17-A, Long Beach; Barnsdall Oil Co., Olive No. 4, Rosecrans; Star Pet. Co., Shoemaker No. 2, Rosecrans; Hillcrest Oil Co., No. 11, Rosecrans; Standard Oil Co., A. A. Investment 1, No. 31, Inglewood; Burbank Oil Co., Long Beach; Burbank Oil Co., No. 3, Long Beach; Interstate Oil Corp., Heights No. 2, Newport; Harmony & Fowler, Burbank No. 1, Newport; Bow-Tex, Western Pacific Oil Co., No. 1, Newport; Cook, Miller & McKinnis, No. 2, Long Beach; C. A. Harding Trustee, No. 17, Conejo; Midway Oil Co., No. 1, Sunset; Pacific Oil Co., No. 18, Midway; Pacific Oil Co., No. 98, Midway; Balboa Oil Corp., No. 43, Midway; Elk Hill Oil Co., No. 7, Elk Hills; E. & M. Oil Co., Inc., No. 1-A, Midway; Washington Petroleum Corp., No. 2, McKittrick; Standard Oil Co., M. M. & M. No. 68, Sunset; Union Oil Co., Elk Hills No. 12, Elk Hills; General Pet. Corp., No. 10, Sunset; Petroleum Securities Co., No. 5, Kern River; Richards Oil Co., No. 12, Kern River; California Mutual Finance Corp., No. 12, Kern River; Midwest Oil Co., No. 1, Coalinga; Zier Oil Co., No. N-4, Coalinga; Pan-Coalinga Pet. Co., No. 14, Coalinga.

WATER SHUT-OFF

Julian Pet. Corp., Athens No. 13a, Rosecrans; the St. Helens Pet. Co., Ltd., Mulholland No. 2, Montebello; Union Oil Co., Hellman No. 12, Dominguez; Associated Oil Co., Higgins No. 1, Rosecrans; George F. Getty, Inc., Athens No. 2, Rosecrans; Julian Pet. Corp., Athens No. 15, Rosecrans; Union Oil Co., Howard Park No. 13, Rosecrans; Petroleum Securities Co., Cone No. 14, Inglewood; Pacific Oil Co., Baldwin No. 12, Inglewood; Shell Co., Reed No. 29, Dominguez; Julian Pet. Corp., Fairview Farms No. 1, Newport; Sunset Pet. Corp., Richfield Pet. Corp., No. 8, Richfield; California Pet. Corp., Kraits Comm. No. 2, Rosecrans; California Pet. Corp., Culley No. 1, Rosecrans; Pan American Pet. Corp., Holt No. 2, Torrance; St. Helens Riverside Properties, Monterey No. 9, Montebello; Shell Co., Bridge No. 14, Inglewood; C. C. M. O. Co., Del Amo No. 49, Torrance; Union Oil Co., Howard Park No. 8, Rosecrans; Cook, Miller & McKinnis, No. 3, Long Beach; California Pet. Corp., Brown No. 6, Huntington Beach; California Pet. Corp., Fields No. 15, Long Beach; Midwest Oil Co., Dixon No. 3, Rosecrans; Meltride-Brenner, McBride No. 1, Rosecrans; Shell Co., Gossell No. 16, Ventura; Shell Co., Gossell No. 17, Ventura; Associated Oil Co., Lloyd No. 31, Ventura; A. E. Westrich, No. 1, Tembler; L. E. Westrich, No. 1, Tembler; J. W. Jameson Corp., No. 3, Sunset; Midland Oilfields Co., Ltd., No. 5, Midway; Standard Oil Co., Tupman No. 44, Elk Hills; Pacific Oil Co., No. 16, Chaffey.

DEEPENING, REDRILLING

Mohawk Oil Co., Mutual No. 2, Santa Fe Springs; Adolph Rainish, Inc., No. 1, Huntington Beach; Progressive-Burnett Syn., No. 1-A, Long Beach; California Petroleum Corp., Colby No. 1, Rosecrans; California Petroleum Corp., Glah No. 2, Torrance; California Petroleum Corp., Craven Chana No. 3, Torrance; California Petroleum Corp., Davidson No. 2, Long Beach; Miller-Keck Oil Co., No. 46, Huntington Beach; Standard Oil Co. M.-C. No. 101, Coyote Hills; Holly Oil Co., Conrad No. 1, Huntington Beach; Interstate Oil Corp., Heights No. 3, Newport; Fumagin & Burkett, No. 4, Huntington Beach; California Pet. Corp., Prugh No. 4, Montebello; Pacific Oil Co., No. 27, Midway; Pacific Oil Co., No. 17, Elk Hills; Trojan Oil Co., No. 2, Sunset; General Pet. Corp., No. 7, Midway; Miocene Oil Co., No. 4, Sunset; Kern River Oilfields Co., No. 3-B, Kern River; Lawton & Hannaman, No. 9, Kern River; Associated Oil Co., Kern No. 15, Kern River.

ABANDON PRESENT WELLS

S. S. and Mary E. Russel, No. 4, Long Beach; Sentinel Oil Co., Albena No. 1, Rosecrans; California Petroleum Corp., Bray No. 1, Huntington Beach; California Petroleum Corp., Witte-Viging No. 1, Whittier; C. C. M. O. Co., No. 44, Midway; Mohawk Oil Co., No. 12, Coalinga.

DRIED FRUITS

[BY A. P. NIGHT WIRE]

NEW YORK, Aug. 20. — Evaporated apples, quiet; prunes, firm; apricots and peaches, steady; raisins, firm.

BUTTER AND EGGS

August 20, 1925

[Closing prices quoted are corrected daily by Produce Exchange of Los Angeles.]

Butter

Wholesale prices, 50.
Price to retailers, 53@54.

Eggs

Extras, 50, up 2.
Case count, 43, no change.
Pullets, 39, no change.
Peewee, 28, no change.

[BY A. P. NIGHT WIRE]

SAN FRANCISCO, Aug. 20.—Butter, extras, 51½; prime firsts, 48.

Eggs, extras, 47½; extra pullets, 38½; undersized pullets, 26.

Cheese, California flats, fancy, 28; California Young Americas, 28; Oregon triplets, 27; Oregon Young Americas, 27.

CHICAGO, Aug. 20.—Butter, lower; receipts, 8306 tubs; creamery extras, 41¼@41½; standards, 41¾; extra firsts, 40¾@41; firsts, 39¼@40; seconds, 37@38¼.

Eggs, unchanged; receipts, 6970 cases; firsts, 29@29½; ordinary firsts, 28@28½.

NEW YORK, Aug. 20.—Butter, firm; receipts, 12,346.

Eggs, steady; receipts, 18,483; near-by hennery browns, extras, 40@45; Pacific Coast whites, firsts to extra firsts, 41@45½.

Cheese, barely steady; receipts, 277,073 pounds.

THE INVESTOR

Expansion Program of Carolina Power and Light Company Completed in 1924 Makes Company Formidable Factor in Development of Territory Served.

[EXCLUSIVE DISPATCH]

(Copyright, 1925, New York Evening Post, Inc.)

NEW YORK, Aug. 20.—The Carolina Power and Light Company, through construction, purchase of additional properties and the lease of others, during the year 1924 added 381 miles of high-tension transmission lines and 281 miles of electric distribution lines to its system. This made possible the extension of service to thirty-seven new communities and increased the number of consumers from 19,827 to 26,735 in the course of the year. The capacity of its new steam electric plant at Cape Fear, near Moncure, N. C., was increased to 30,000 kilowatts with the placing in operation last November of a new 15,000 kilowatt unit. These extensions and additions have made the company a formidable factor in developing the territory which it serves and have opened the way for the promotion of the future growth of both.

During the year the company acquired the municipal electric properties at Wendell and Zebulon, east of Raleigh, and the necessary transmission facilities were constructed to reach the new territory. In addition the Cary distributing system extending westward from Raleigh to Cary was purchased. The properties leased were formerly operated by the Sandhill Power Company, the Smitherman Power Company and the Deep River Power Company, and are looked upon as providing unusual opportunity for future growth.

With the exception of directors' shares, the Carolina Power and Light owns the entire common stocks of the Yadkin River Power Company and the Asheville Power and Light Company. Through its owned and leased properties it does the entire electric light, power, street railway and gas business in Raleigh, the gas business of Durham, and with the two companies mentioned above operate in eighty-eight communities and adjacent territory, having a total population of about 285,000.

Combined facilities consisted of generating stations with capacity of 71,890 kilowatts, 1239 miles of high voltage transmission lines, 942 miles of distributing system, gas plants with a capacity of 3,070,000 cubic feet daily, thirty-four miles of street railways and considerable mileage of gas and water mains. The total number of electric, gas and water consumers stood at 80,587, against 42,044 in 1923 and 36,135 in 1922.

The gross earnings of the combined properties for 1924, with intercompany charges eliminated, totaled $5,425,014, contrasted with $3,604,958 in 1921, and total income before interest and other deductions was $2,640,551 compared with $1,515,300 in 1921. After preferred dividends, the balance for the common stock, before renewals and replacement reserves, was $1,205,261, which was equivalent to over $25 a share on the 47,875 shares of no par outstanding.

The source of these earnings clearly reflects the attention which has been given to the electrical end of the business, inasmuch as 80 per cent of the total gross was derived from sales of energy for power and lighting purposes. Street railways accounted for 11 per cent of the total and returns from its manufactured gas business made up 9 per cent of the aggregate.

The combined balance sheets shows plants and investments at $32,182,537 and total assets of $36,605,509. That of the Carolina Power and Light Company given separately shows plants and investments valued at $19,461,047 contrasted with $13,870,330 at the close of 1923, and reveals advances on construction contracts reduced to $571,362 compared with $3,520,000 the previous year.

Capitalization at the close of the year consisted of $8,280,500 in funded indebtedness followed by 51,619 shares of preferred stock, of which the public held 51,046 shares, and 47,875 shares of common stock. Total assets of the company at the close of the year aggregated $21,645,354 compared with $17,680,814 at the outset.

Oil Production in Week Shows Sharp Decline

[BY A. P. NIGHT WIRE]

NEW YORK, Aug. 20.—The daily average gross crude oil production in the United States decreased 21,450 barrels for the week ended the 15th inst., totaling 2,117,750 barrels, says the weekly summary of the American Petroleum Institute today.

The daily average production of Smackover (Ark.) heavy oil field decreased 21,950 barrels. The daily average production in the United States, excluding Smackover heavy, increased 500 barrels. The daily average production east of California was 1,443,250, a decrease of 20,450.

Oklahoma shows a daily average production of 442,500 barrels, a decrease of 2900; Kansas, 105,750, an increase of 2050; North Texas, 80,500, an increase of 400; East Central Texas, 93,150, a decrease of 1950; West Central Texas, 75,900, an increase of 800; North Louisiana, 49,900, an increase of 850; Arkansas, 236,299, a decrease of 22,300; Gulf Coast, 97,850, an increase of 1150; Southwest Texas, 45,350, an increase of 850; Eastern Texas, 165,500, an increase of 500; Wyoming, 86,700, a decrease of 150; Montana, 12,500, no change; Colorado, 4650, an increase of 650; New Mexico, 3550 barrels, no change; California, 674,500, a decrease of 1600.

Daily average imports of petroleum at principal ports for the week were 167,857 barrels, compared with 196,142 for the previous week and 161,786 barrels for the four weeks ending the 15th inst. Daily average receipts of California oil at Atlantic and Gulf Coast ports for the week were 103,285 barrels, compared with 87,143 for the previous week, and 75,321 barrels the four weeks ending the 15th inst.

Pennsylvania crude was cut 25 cents a barrel, and now is quoted at $3.40 a barrel for the Bradford district; all other grades being quoted at from $2.95 to $3.50 a barrel. No other changes for the major districts. Gulf Coast crude is quoted at $1.50 a barrel for Grade A, and $1.25 for Grade B. Mid-Continent crude oil is quoted at $1.40 to $2.68 a barrel, according to gravity. California prices range from $1.25 to $2.45, according to gravity.

FEDERAL TAX RULING ON STOCK EXCHANGES

[BY A. P. NIGHT WIRE]

WASHINGTON, Aug. 20.—Stock exchanges were held today by the Treasury to be subject to the capital stock tax and income tax, which applies generally to corporations. An opinion of the Attorney-General was cited which specifically excluded stock exchanges from the category of chambers of commerce, boards of trade, or business leagues, all of which are tax-exempt. The Attorney-General's opinion, the Treasury said, would have "a direct bearing upon the taxability also of produce and similar exchanges throughout the country," although cases involving these exchanges have not yet been presented. They are expected to be filed in a number of instances.

METAL MARKETS

[EXCLUSIVE DISPATCH]

CLEVELAND, Aug. 20.—Daily Metal Trade today says: "Several additional soft-coal mines resume operating in Ohio and Western Pennsylvania. Rising prices appear on iron and steel scrap at Chicago and Youngstown, and Connellsville furnace coke for spot delivery has advanced slightly. Makers of wire fence announce spring dating terms and trade prospects and mill operations appear to improve. Large total of steel tonnage is about to be placed before New York fabricators. Copper at New York very firm at 14¼c. Zinc quiet at 7.65c. Lead strong at 10c, St. Louis. Tin dull at 57¾c."

Metal Prices

[BY A. P. NIGHT WIRE]

NEW YORK, Aug. 20.—Copper firm; electrolytic, spot and futures, 14½.

Tin steady; spot and nearby, 57.75; futures, 57.50.

Iron steady; prices unchanged.

Lead firm; spot, 9.40@10.00.

Zinc firm; East St. Louis, spot and futures, 7.65.

Antimony, spot, 17.75@18.00.

NAVAL STORES

[BY A. P. NIGHT WIRE]

SAVANNAH (Ga.) Aug. 20.—Turpentine steady, 97¾@97¾; sales, none; receipts, 739; shipments, 2; stock, 17,169.

Rosin firm; sales, 1339; receipts, 1204; shipments, 1234; stock, 164,719.

Quote: B to I, 10.15; K, M, 10.17½; N, 10.50; WG, 12.25; WW, X, 13.40.

RUBBER MARKET

[EXCLUSIVE DISPATCH]

NEW YORK, Aug. 20.—The New York crude rubber market displayed considerable firmness, with prices slightly higher. Manufacturers are not in the market to any substantial degree, but are picking up small lots of spot rubber when prices appear attractive. Quotations were as follows: Ribbed smoked sheets, spot, 25c; August, 25c; September, 26c; October-December, 26c; brown crepe, thin clean, 21c; first latex crepe, 25c; amber No. 3, 21c; fine upriver para, 25c.

Bar Silver

NEW YORK, Aug. 20.—Bar silver, 70¾; Mexican dollars, 54¼.

[BY CABLE AND ASSOCIATED PRESS]

LONDON, Aug. 20.—Bar silver, 32 5-16d per ounce. Money, 2½ per cent.

Wheat Options Sag Off After Early Advance

[EXCLUSIVE DISPATCH]

CHICAGO, Aug. 20.—Wheat prices continue to fluctuate in most erratic manner, and while higher early, reacted around 2c from the top, and the finish was at net losses of ¼@¾c, with September and December 1.39¾@1.39¾, and May at 1.43¾@1.43¾. Buying of corn was less aggressive and it took but little selling to cause a reaction of nearly 2c on the September after the early bulge. The finish was 1¼@1¾c lower, with September 1.03¾@1.04¼, December 97¼@97¾c and May 1.01¾@1.02. Oats were unchanged to ¼c lower and rye ¼@¾c higher.

House with northwestern connections that were aggressive on the buying side of wheat futures on Wednesday were active sellers during the day, and with relative weakness in Winnipeg and a continued light outside trade, the decline was easily attained. Mills were free buyers at Minneapolis early, and put September there to within 1¼c of Chicago at the last, while Kansas City September went up ½c over this market. Winnipeg lost 1¾@1¾c for the day.

Selling of September cash by scattered and local longs found support less aggressive, and with a light trade a decline was easily attained after an early bulge. Commission houses were fair buyers of December on the break. Country offerings of cash corn to arrive were limited, but the prospect of larger receipts led to a decline of ¼@¾c on the local spot basis. Crop reports were decidedly quotted.

A little export business is being put through in domestic oats almost daily, with sales of 100,000 to 200,000 bushels estimated by the seaboard. Trade in futures was not large and the market weakened toward the last in sympathy with corn.

The rye market remains dull and influenced largely by the action of wheat. No export demand was attained at the seaboard.

Strength in hogs and buying by scattered commission houses gave provision prices a higher average, but the bulges were not maintained, and at the last had was unchanged to 2½c lower, ribs 30c lower and bellies unchanged. Cash interests were on both sides of the market. There was some changing over from September to October and at 7¼@7¾c premium for the latter.

RANGE OF PRICES

Wheat—	Open.	High.	Low.	Close.
Sept.	1.41¼	1.42	1.39½	1.39½
Dec.	1.40¾	1.41¾	1.39½	1.39½
May	1.44¾	1.45	1.42¾	1.42¾
Corn—				
Sept.	1.06	1.06¾	1.03	1.03¾
Dec.	.85¾	.85¾	.87¼	.87¼
May	.90¾	.91¼	.89¾	.89¾
Oats—				
Sept.	.40¾	.41	.40¼	.40¾
Dec.	.43¾	.44¼	.43½	.43¾
May	.47¾	.47¾	.47¼	.47¾

WINNIPEG

Wheat—	Open.	High.	Low.	Close.
Oct.	1.47	1.47¾	1.44¼	1.44¼
Dec.	1.42¾	1.43¼	1.40¼	1.40¼

CASH GRAINS

Wheat: No. 2 red, 1.67¼; No. 1 hard winter, 1.65@1.66; No. 2 hard winter, 1.63@1.65; No. 2 hard winter, 1.61½; No. 3 spring, 1.63@1.64.

Corn: No. 2 mixed, 1.06¼@1.07; No. 6 mixed, 1.06@1.01; No. 2 yellow, 1.06@1.07¼; No. 4 yellow, 1.04¼@1.05; No. 2 white, 1.05¼@1.07; No. 6 white, 1.00; sample grade, 92@97.

Oats: No. 1 white, 42; No. 2 white, 41¾@42¾; No. 3 white, 40¾@41¾; No. 4 white, 37@40; special grade, 39½.

NEW YORK GRAINS

[BY A. P. NIGHT WIRE]

NEW YORK, Aug. 20.—Wheat: Spot, easy; No. 1 dark northern spring, o.i.f. New York, lake and rail, 1.39¾; No. 2 hard winter, f.o.b. lake and rail, 1.75¾; No. 2 mixed durum, delivered, 1.42¾; No. 1 Manitoba, dc., in bond, 1.34¾.

Corn: Spot, easy; No. 2 yellow, c.i.f. track, New York, all rail, 1.24; No. 3 mixed, do., 1.23¼.

Oats: Spot, steady; No. 2 white, 50¼.

LOCAL GRAINS

ARRIVALS AT LOS ANGELES YESTERDAY

Wheat, 17; oats, 2; flour, 1; cottonseed, 1; barley, 6; milo, 1; bran, 2; poultry feed, 1; corn, 3; hasir, 1; cereal, 3; coffee, 1; total, 38. Hay, 23.

LOS ANGELES

	Bid.	Ask.
December barley	1.72½	1.77½

SAN FRANCISCO

December barley	1.50	...

FEDERAL RESERVE BANK STATEMENT

[BY A. P. NIGHT WIRE]

WASHINGTON, Aug. 20.—Combined resources and liabilities of the twelve Federal Reserve banks at the close of business August 19 were reported tonight by the Federal Reserve Board in thousands of dollars, as follows:

RESOURCES

Gold with Federal Reserve agents, $1,437,998.

Gold redemption fund with United States Treasury, $64,433.

Gold held exclusively against Federal Reserve notes, $1,502,418.

Gold settlement fund with Federal Reserve Board, $663,307.

Gold and gold certificates held by banks, $409,481.

Total gold reserves, $2,775,206.

Reserves other than gold, $120,318.

Total reserves, $2,895,494.

Nonreserve cash, $55,509.

Bills discounted: Secured by United States government obligations, $290,452.

Other bills discounted, $266,051.

Total bills discounted, $556,482.

Bills bought in open market, $195,908.

United States government securities: Bonds, $89,188.

Treasury notes, $124,699.

Certificates of indebtedness, $29,378.

Total United States government securities, $323,380.

Foreign loans on gold, $10,500.

All other earning assets, $2,350.

Total earning assets, $1,090,902.

Uncollected items, $964,573.

Bank premises, $61,180.

All other resources, $21,849.

Total resources, $4,794,237.

LIABILITIES

Federal Reserve notes in actual circulation, $1,816,189.

Deposits:

Member bank reserve account, $2,183,668.

Government, $28,667.

Other deposits, $24,853.

Total deposits, $2,237,193.

Deferred availability items, $504,188.

Capital paid in, $116,313.

Surplus, $217,837.

All other liabilities, $12,517.

Total liabilities, $4,794,237.

Ratio of total reserves to deposit and Federal Reserve note liabilities combined, 75.4 per cent.

Contingent liabilities on bills purchased for foreign correspondents, $81,115.

The Clearinghouse

News of Spring Street

Bull operators assumed control on the Los Angeles Stock Exchange yesterday and the majority of stocks registered gains. Los Angeles Investment shares, which during the past week lost 99 points, showed renewed strength and regained 20 points, closing at 5.76 in a large volume of sales.

In response to the favorable impression gained from the semi-annual rport of the Julian Petroleum Company, the stocks moved upward. Julian preferred advanced 5-8, closing at 91-8, and the common rose 1-8 to 2 3-8. United gained 1-4, closing at 60. Union Oil added 1-2 point to 35 1-4 and Union Associates moved off a fraction to 33 1-2. Standard of California advanced 1 7-8, closing at 54 1-2. Marine Oil was off 3 points further, closing at 1.55.

Edison common was off 1 point and closed at 125 1-4 and the 7 per cent preferred lost 1 3-4 to 109 1-4. Edison original preferred sold at 132 and the 6 per cent at 96. Los Angeles Gas added a fraction to 94 1-2. Western Chemicals were off fractionally at 4 1-2. Mining stocks were comparatively quiet.

Reduce Subscriptions

Oversubscriptions to the initial issue of shares of the Los Angeles Home Builders have resulted in a 50 per cent reduction in the subscriptions for the later subscribers, according to an announcement made yesterday by Frederick S. Dudley, investment broker.

The initial capitalization was 25,000 founders' shares, all of which were subscribed for in less than four weeks.

Syndicate Named

Announcement has been made that the forthcoming $5,000,000 issue of the first mortage and collateral trust 6 1-2 per cent convertible bonds of the United Oil Company has been underwritten and will be offered in the near future, subject to the prior subscription rights of the company's stockholders by a banking group headed by Aronson & Co., and Bond & Goodwin & Tucker, Inc.

The syndicate includes Dean Witter & Co., Hunter, Dulin & Co., William Vavalier & Co., Shingle Brown & Co., and Drake, Riley & Thomas. The purpose of the issue is to finance a comprehensive program of expansion, which, it is expected will largely increase the company's production and extend its distribution service into the Northwest.

Offer Quaker Stock

Ralph A. Bard & Co. is offering, subject to prior sale, the unsold portion of 3500 shares of 7 per cent first preferred stock and 1750 shares of the common stock of the Quaker Manufacturing Company on the basis of a share of preferred and one-half share of common for $100 and accrued dividened from August 1. The company is located at Chicago Heights, Ill., and manufactures a riveted steel boiler plate warm air furnace.

CLEARINGS, MONEY

Clearances yesterday were $23,706,942.17, an increase of $3,118,299.90 over corresponding day of last year.

Clearings

	1925	1924	1925
Monday—	$25,965,993.49	$21,939,404.90	$22,788,214.58
Tuesday—	$26,976,139.18	$24,184,203.09	$23,504,115.10
Wednesday—	$23,724,579.98	$21,191,498.73	$21,780,501.25
Thursday—	$23,706,942.17	$20,877,751.27	$21,174,858.80

Bank Debits

Saturday	$26,350,578.00
Monday	30,088,316.00
Tuesday	30,013,902.00
Wednesday	25,243,538.00

Foreign Exchange

[Furnished by Merchants' National Bank.]

London sight drafts, 4.86¼.
London cable transfers, 4.87⅛.
Canadian currency, $1, and $100 discount drafts, 25c.
Sight drafts on Belgium, 4.57.
Sight drafts on France, 4.72.
Sight drafts on Germany, 23.93.
Sight drafts on Italy, 3.65.
Sight drafts on Holland, 40.17.
Sight drafts on Hongkong, 58.20.
Sight drafts on Sweden, 27.00.
Sight drafts on Finland, 2.54.
Sight drafts on Spain, 14.50.
Sight drafts on Denmark, 22.15.
Sight drafts on Norway, 18.75.
Sight drafts on Greece, 1.56.
Sight drafts on Czecho-Slovakia, 2.96.
Sight drafts on Switzerland, 19.50.
Sight drafts on Rumania, .53.
Sight drafts on Jugo-Slavia, 1.82.

New York Rates

[BY A. P. NIGHT WIRE]

NEW YORK, Aug. 20.—Foreign exchanges steady. Quotation in cents:

Great Britain—Demand, 4.85¾; cables, 4.85¾; sixty-day bills on banks, 4.81⅞.

France—Demand, 4.64½; cables, 4.69.

Italy—Demand, 3.61½; cables, 3.62.

Belgium—Demand, 4.52⅛.

Germany—Demand, 23.80.

Holland—Demand, 40.24.

Norway—Demand, 18.68.

Sweden—Demand, 26.85¼.

Denmark—Demand, 25.04.

Switzerland—Demand, 19.39¼.

Spain—Demand, 14.40¼.

Greece—Demand, 1.54¾.

Poland—Demand, 17¼.

Czecho-Slovakia—Demand, 2.96.

Jugo-Slavia—Demand, 1.79½.

Austria—Demand, 1.44¾.

Rumania—Demand, .51¾.

Argentina—Demand, 40.37.

Brazil—Demand, 12.20.

Tokio—Demand, 41¼.

Shanghai—Demand, 79.

Montreal—Demand, 100 3-64.

Call Money

[BY A. P. NIGHT WIRE]

NEW YORK, Aug. 20.—Call money steady, high, 4; low, 4; ruling rate, 4; closing bid, 4; offered at 4¼; last loan, 4; call loans against acceptances, 3½; time loans easier; mixed collateral, 60-90 days, 4@4½; 4-6 months, 4¼; prime commercial paper, 4@4¼.

HESITATION RULES MART FOR COTTON

Prices Shade Lower as Trading Lags Awaiting Federal Crop Report

[EXCLUSIVE DISPATCH]

NEW YORK, Aug. 20.—The cotton market developed a waiting tendency today for next Monday's government crop report on the indicated yield based on the 18th inst. condition.

About a dozen private crop reports appeared so far with a condition ranging between 62 and 65 per cent, against 65.6 the last government report for the 1st inst. Figures on the prospective crop have been raised from those of two to three weeks ago to between 13,800,000 and 14,000,000 bales without linters, against the last government report, indicating 13,645,000 bales.

The crop outlook has improved in most sections of the belt outside of the drought stricken section of Central and Southern Texas, with less boll weevil damage also than expected.

If Monday's report should indicate a crop of well over 14,000,000 bales, it would be considered bearish here and in Liverpool. Doubt that it will be so large, and the continued hot wave this week, have been checking fresh local liquidation and Southern selling. Therefore prices have continued to show a dragging tendency rather than any important break.

Prices went off about 10 points today from yesterday's close up to 2:30 o'clock, as there was not much local or outside selling pressure. October sold at 23.35; December 23.50; January 23 cents; March 23.25 and May 23.5-8, with just enough buying orders on the scale down, in connection with the hottest weather of the year position at their decline.

In Liverpool futures closed barely steady at 9 to 11 of their points against 3 to 5 due to have met our closing prices of yesterday.

Range of Prices

[Furnished by A. A. Housman & Co., 313 West Sixth street.]

NEW YORK

	Open.	High.	Low.	Close.
January	23.02	23.09	23.02	23.04
March	23.30	23.35	23.29	23.32
May	23.53	23.58	23.45	23.48
July	23.48	23.48	23.48	23.48
October	23.35	23.35	23.29	23.29@23.30
December	23.52	23.55	23.51	23.53@23.54

NEW ORLEANS

	Open.	High.	Low.	Close.
January	23.17@23.18	23.24	23.16	23.16
March	23.17	23.13	23.13	23.15
May	23.39	23.42	23.36	23.38
July	23.37	23.37	23.33	23.33@23.40
December	23.01	23.09	23.36	23.33@23.39

Spot Prices

[BY A. P. NIGHT WIRE]

NEW YORK, Aug. 20.—Cotton, spot, quiet; middling, 23.55.

Cottonseed Oil

[EXCLUSIVE DISPATCH]

NEW YORK, Aug. 20.—Cottonseed oil:

	Close.	Previous close.
August	10.75	10.93
September	10.77@10.78	10.86@10.87
October	10.56@10.58	10.69@10.71
November	10.26@10.30	10.35@10.43
December	10.29@10.30	10.39@10.41
January	10.34@10.35	10.45@10.46
February	10.46@10.50	10.54@10.56
March	10.55@10.58	10.70@10.74

WALL STREET PARAGRAPHS

Reaction on Wider Scale and Prices Highly Irregular

[EXCLUSIVE DISPATCH]

(Copyright, 1925, New York Evening Post, Inc.)

NEW YORK, Aug. 20.—Wall street today carried its reaction to greater lengths and another period of irregularity prevailed in the price list. Mack Trucks and White Motors were subject to adjustment with rallying moments; on the other hand American Can after a rest of several days rushed higher, with shorts covering up their position. Commission houses were advising their clients to watch their steps and lighten their present loads before taking on new commitments, and it appeared as though the warning was seriously taken. There was a lack of spontaneous action throughout the day, and the market's appearance was one of dragging, when contrasted with the sessions immediately preceding. Industrial happenings were somewhat mixed, but for the most part they were regarded as favorable by the street.

COTTON DAYS

In the approach of another government report on the commodity, the financial community began to pay attention to forecasts of the cotton condition to be announced Monday. It was generally conceded that a 14,000,000-bale crop would be indicated with a condition of around 64 per cent. The previous report indicated a 13,400,000-bale crop.

JUST AS EXPECTED

Texas Gulf Surphur directors did just what had been expected of them in putting the stock on a regular $8 dividend basis. The rapid rise of this property and the price appreciation of its shares had been one of the street's outstanding spectacular developments, and the following acquired would be shown by an expanding list of names on the stockholders' books.

...R SALES SHOW INCRE...

...iles Registered in Los Angeles County ...nth Than Year Ago; Over Half of T... ...n Southern California Were Fords

...d by the Motor ...t as registered ...rnia during the ...aled 10,483, ...189 during the ...th of last year, ...compiled by Mo... ...ngeles. During ...ars were regis... ...es county, com... ...in July of last ...of 38 per cent. ...3 new passen... ...in the City of ...ring the past ...Hollywood, 410 ...4 in Pasadena, ...d 198 in Santa ...new cars regis... ...ies during July ...ords, 436 Chev... ...180 Essex, 287 ...res, 160 Stude... ...etts and 138 ...

...new Ford cars ...n Los Angeles ...month of July, ...r. There were ...red in Southern ...he past month, ...38 during July ...

...January, last, ...7,146 new cars ...

...its chief rev... ...etal being de... ...atment of ores ...n sale of sub... ...through its ... It was dif... ...d other metals ...smelting com... ...and, as an up... ...eloped in prices ...tion, the earn... ...the big Gug... ...eadily was im... ...er of fact earn... ...re at the rate ...hon stock and, ...resent outlook, ...at least should ...junior shares ...ar. The street ...that the cur... ...olders shares ...an extra, pay... ...idend rate in ...but only last ...e was sent to ...non securities, ...e next distri... ...months in the ...

registered in Southern Co... compared with 46,431 in ... period of last year. Of the ... ber 22,712 were registered ... city of Los Angeles, 1615 ... lywood, 2543 in Long Beach ... in Pasadena, 1239 in Glend... 697 in Santa Monica. The ... 44,934 registered in Los ... county since the first of ... compared with 46,536 in ... period of last year. The ... of new Fords registered ... Angeles county since the ... the year total 12,116 and ... registered in Southern Cal... 15,422.

There were 1197 new ... leased by the Motor Vehicl... ment as registered in South... fornia during July, accord... 823 for the corresponding ... of last year. In Los Angel... ty, 316 new trucks were ... in July, while in July of 19... were registered. Since the ... of January, 7009 new truc... registered in Southern Cal... of which number, 4887 ... Angeles county and 1915 ... city of Los Angeles. Of ... new trucks registered in ... California since the first ... year, 3960 were Ford truck... were 634 Ford trucks ... Southern California for ... month of July, last. ...

Nicholls Grain Mill Runs Ni... and Day Sh...

Rapid development of th... try and increase in volume ... iness in the last few ... made it necessary for the ... Grain and Milling Company ... ploy day and night shifts ... dle production at the ... plant at Santa Fe ... Twenty-fifth street.

This announcement was ... yesterday by A. E. Nicholls, ... dent of the company, who ... also that new machinery is ... installed at the plant ... direction of A. W. Cu... superintendent of the ... additional equipment will ... facilitate the handling of ... creased business.

All machinery of the ... is electrically operated ... unit system plan. Another ... of the plant is the mixing ... of a machine shop where ... pair work is done on the ... trucks owned by the ...

From a small beginning ... company was organized ... geles more than a quarter ... century ago and has grown ... till now it is capitalized at ... 000 and has a surplus of ... than $1,250,000. Throughout ... entire history the corporation ... been under the direct ... ment of Mr. Nicholls, ... president.

BUILDING PERMITS

Permits issued yesterday and ... than $2000:

...DWELLINGS

N. CATALINA, 5600, 2 rm., ... Blanc, 428 S. ...

1410 Sunset ...

CLOVERDALE AVE., ... Tucker, 8190 Virginia ave.; ... 926 S. Harvard ...

W. 60TH PL., 1941; ... Hall, 1720 W. 60th ...

W. 81ST ST., 1128-30 I ... Bond, 1121 W. 82nd ...

W. 60TH ST., 1128-30 I ... Bond, 1121 W. 82nd ...

W. 81ST ST., 1128-30 I ... Bond, 1121 W. 82nd ...

W. 60TH ST., 1128-30 I ... Bond, 1121 W. 82nd ...

W. 81ST ST., 1128-30 I ... Bond, 1121 W. 82nd ...

W. 60TH ST., 1128-30 I ... Bond, 1121 W. 82nd ...

VERMONT AVE., ... Goodwin, 1511 W. Fou...

Contractor, 1511 W. Fou...

Owner, 1511 W. Fou...

POTOMAC AVE., ... owner Vincent Ave...

W. 79TH PL., 1... Hall, 1720 W. 60th ...

W. 81ST ST., 1128-30 I ... Bond, 1121 W. 82nd ...

S. FLORALE AVE., 1... Hall, 1720 W. 60th ...

W. 81ST ST., 1128-30 I ... Bond, 1121 W. 82nd ...

S. SOCIETY AVE., ... Hill Palms Ave., ...

...APARTMENTS

...ROOKSHIRE AVE., ... Wilson, in care Wilson ...

...; Rawles & Wilson, ...

...COMMERCIAL

BEACHWOOD DR., ... Del Rio, owner, ...

Quarry Rock, ...

LOS ANGELES EXCHANGE

BONDS

		Bid.	Asked.
Amalg. Sugar 7s	'37	100	...
Ams. Factors 7s	'36	101	...
Associated Oil 6s	'25	102½	...
Cal.-Wash. R. & S. 7s	'27	105	...
Cal.-Or. Pr. 7½s	'41	110	...
Do. 6s	1942	110	...
Cal. Fed. 6½s	1933	102½	...
Columbia Steel 7s	'37	98	...
E. R. Wilson 8s	'42	101½	...
Do. 6s	1941	100½	...
Do. 6s	1935	100½	...
General Pet. 6s	'28	100½	...
Do. 7s	1933	104½	...
G. W. Power 5s	'46	99	...
Do. 6s	1939	101	...
Do. 6s	1937	101	...
Hancock Oil 6s	'39	100	...
Holly Sugar 7s	'37	100½	...
L. A. G. & E. 7s	1934	108	...
Do. 6s	1937	99	...
Do. 6s	1942	97½	...
Do. 6s	1947	97½	...
Do. 6½s	1949	97½	...
Do. 7s	1927	101	...
Do. 7s	1931	101	...
Do. 7s	1937	101	81
L. A. Pac. Grd. 5s	'50	100½	...
Do. 1st 5s	1951	90	...
L. A. Ry. 1st M. 5s	'40	94½	95½
Do. 1st ref. 5s	'49	94½	95½
Mt. Whitney Pr. 7s	'38	101	...
Mt. Whitney M. 7s	'38	101	...
M. & Riverside M. 7s	'36	101	...
Nev.-Utah. El. 6s	'40	100	...
Do. 6s	1950	99	...
Producers Dr. 7½s	'33	100	...
Pac. Elec. 5s	1950	97½	...
Pac. G. & E. 5s	1942	97½	...
Pac. L. A. P. 5s	1942	97½	...
Do. 1st 5s	1951	90	...
Pac. T. & T. 5s	1937	99½	...
Do. 5s	1937	99½	...
Pac. L. A. P. 5s	1942	97½	...
Pac. T. & T. 5s	1937	99½	...
Do. 5s	1941	99½	...
Do. 5s	1950	99½	...
Do. 7s	1931	104½	...
Do. 7s	1937	104½	...
Do. 5½s	1933	100½	...
Pac. L. A. P. 5s	1942	97½	...
Pac. T. & T. 5s	1937	99½	...
Do. 5s	1941	99½	...
Do. 5s	1950	99½	...
Do. 7s	1931	104½	...
Do. 7s	1937	104½	...
Do. 5½s	1933	100½	...
Do. 2nd 5s	1945	94½	...
So. Cal. Ed. 5s	'47	98½	99½
Do. 6s	1927	101½	...
Do. 5½s	1944	100½	...
Do. 6s	1944	101½	...
Do. 6s	1937	101½	102½
Do. 6s	1954	101½	...
So. Cal. Gas 5½s	'39	98	...
Do. 1st 5s	1937	98½	...
So. Cal. Gas Co. 6s	'47	100½	...
So. Pac. 5s	1937	99½	...
Stand. G. & E. 6s	'39	98	...
Do. 6s	1946	98	...
Stand. Pr. & Lt. 6s	'42	98½	...
Do. 6s	1943	98½	...
Do. 6s	1944	98½	...
Do. 6s	1945	98½	...
Do. 6s	1946	98½	...
Do. 6s	1947	98½	...
Do. 6s	1948	98½	...
Do. 6s	1949	98½	...
Do. 6s	1950	98½	...
Do. 6s	1951	98½	...
Do. 6s	1952	98½	...
Do. 6s	1953	98½	...
Do. 6s	1954	98½	...
Do. 6s	1955	98½	...
Do. 6s	1956	98½	...
Do. 6s	1957	98½	...
Do. 6s	1958	98½	...
Do. 6s	1959	98½	...
Do. 6s	1960	98½	...
Do. 6s	1961	98½	...
Do. 6s	1962	98½	...
Do. 6s	1963	98½	...
Do. 6s	1964	98½	...
Do. 6s	1965	98½	...
Do. 6s	1966	98½	...
Do. 6s	1967	98½	...
Do. 6s	1968	98½	...
Do. 6s	1969	98½	...
Do. 6s	1970	98½	...
Do. 6s	1971	98½	...
Do. 6s	1972	98½	...
Do. 6s	1973	98½	...
Do. 6s	1974	98½	...
Do. 6s	1975	98½	...
Do. 6s	1976	98½	...
Do. 6s	1977	98½	...
Do. 6s	1978	98½	...
Do. 6s	1979	98½	...
Do. 6s	1980	98½	...
Do. 6s	1981	98½	...
Do. 6s	1982	98½	...
Do. 6s	1983	98½	...
Do. 6s	1984	98½	...
Do. 6s	1985	98½	...
Do. 6s	1986	98½	...
Do. 6s	1987	98½	...
Do. 6s	1988	98½	...
Do. 6s	1989	98½	...
Do. 6s	1990	98½	...
Do. 6s	1991	98½	...
Do. 6s	1992	98½	...
Do. 6s	1993	98½	...
Do. 6s	1994	98½	...
Do. 6s	1995	98½	...
Do. 6s	1996	98½	...
Do. 6s	1997	98½	...
Do. 6s	1998	98½	...
Do. 6s	1999	98½	...
Do. 6s	2000	98½	...

STOCKS

Oil—			
Acme Oil, new stock		57.00	58.00
Associated Oil		1.80	1.90
Barnsdall "A"		.87	.90
Barnsdall "B"		.84	.86
Boone Oil		.04	.05
Brea Canon Oil		.03	.04
Brea Oil		.03	.04
Brea Oil Co.		.03	.04
Brea Oil Co. of Cal.		.03	.04
Brea Oil Co. of Cal.		.03	.04
Brea Oil Co. of Cal

ADVANCE IN OIL LIST FEATURES

Slight Gains Registered by Several in Group

End of Price Cutting Seen in Renewed Strength

High-Priced Issues Continue to Move Upward

[BY A. P. NIGHT WIRE]

NEW YORK, Aug. 20.—Revival of activity and strength in the oil shares, following a protracted decline which carried many of them close to their low levels of the year, was the outstanding feature of today's irregular stock market. Coppers and steels were also well bought. Motors were again reactionary, Mack Trucks breaking 13 points to 218.

Except for the sharp reduction in crude-oil production last week there was nothing in the day's news to account for the sudden outburst of activity in the oils. Active short covering in those issues is believed to have been based in part on the belief that no further reduction in crude or gasoline prices were likely, except minor readjustments to meet prevailing prices of leading producers and refiners. The Pan American issues, Maryland, Atlantic Refining, Barnsdall A, General Petroleum, Pacific, Phillips, Royal Dutch and Standard Oils of California and New Jersey all showed net gains of 1 to 2 points.

American Smelting continued to lead the advance in the copper group by touching a new high record at 111. Kennecott and American Zinc preferred showed net gains of 1 and 1¾ points, respectively.

PACEMAKERS UP

Spectacular advances were again recorded by some of the high-priced issues. Havana Electric soared 14 points to a record top at 220, closing just below the high. U. S. Cast Iron Pipe jumped 12 points to 177 and also maintained most of its gain. General Electric moved up nearly 6 points to a new record top at 329½. Savage Arms climbed 7½ points to 63, and then settled back to 65¼.

U. S. Steel common again crossed 125, but encountered large selling orders and ceased to 122⅝, up ⅝ on the day. Westinghouse Airbrake moved up nearly 4 points to a record top at 141, but lost about half of its gain. U. S. Industrial Alcohol advanced to 89¾, slipping back later to 88¼. Loew's, Inc., was run up over 2 points to a new high record at 34 in anticipation of an increase in the annual dividend from $2 to $3 next month.

Net gains of 2 points or more also were recorded by American Express, American Republics, Consolidated Cigar, Crucible Steel, Sloss-Sheffield, Universal Pipe and Worthington Pump.

Selling of the motors reflected the growing competition in that industry. White Motors broke over 4 points to 97¾, while Fisher Body, Martin Parry, Moon Motors and Willys-Overland preferred fell back a point or more.

RAILS HEAVIER

Rails moved within rather narrow and irregular limits, although St. Louis-Southwestern, Seaboard All Line common, Katy common and Kansas City Southern preferred broke through their previous high prices of the year.

Call money ruled unchanged at 4 per cent. Time money rates were slightly easier, sixty to ninety-day funds being quoted at 4 to 4⅛ instead of 4⅛ to 4¼, with corresponding reductions in the longer maturities. Commercial paper rates held steady.

Except for 10-point rallies in Norwegian and Danish kroner, which ruled around 15.68 and 23.04, respectively, fluctuations in the foreign exchanges were extremely narrow and irregular. Demand sterling ruled steady around 485⅝, with French francs at 468½c.

Market Averages

	20 Ind'rials	20 Rails
Thursday	139.39	106.45
Wednesday	137.55	106.45
Week ago	136.10	105.03
Year ago	104.02	91.59
High, 1925	139.39	107.20
Low, 1925	101.64	94.13

Total stock sales, 1,477,300. 134.38

HAS INJURED KNEE

[EXCLUSIVE DISPATCH]

HANFORD, Aug. 20.—Donald Pickerill, son of County Clerk Pickerill of this city, has been taken to a San Francisco hospital for an operation on his knee. While vacationing at a coast resort he broke a ligament in one of his knees. The young man is a student at the State university at Berkeley.

PRODUCE MARKET

Trading yesterday was slow. Receipts continue liberal to heavy and prices steady to slightly lower. Heavy receipts of bananas and peaches moving at cheap prices have depressed most fruit markets. Tomatoes and pears are lower. Onions and potatoes are steady. Other vegetables are unchanged.

APPLES—Northern, Gravensteins, mostly 3¼@4 per pound; poorer, small, 2½; Skinner Seedlings, 4¼@5.

BANANAS—Central American, 3¼@4 per pound; poor quality and ripes, 1@2.

BEANS—Local, Kentucky Wonders, 3@4 per pound; limas, 7@8½.

BUNCHED VEGETABLES—Per dozen bunches: Beets, 20; carrots, 25; onions, 10; radishes, 15; turnips, 25.

CABBAGE—Local, mostly, 1.15@1.25 cwt.

CANTALOUPES—Local: Yuntops, mostly 40@60 per crate, 70; Paul Rose, few best, 75@90; poorer, 50@60 per crate.

CELERY—Now stock, local, mostly 3.50 per crate.

CORN—Local: 85@1.00 per log; poorer, 60 per log.

CUCUMBERS—Local, 50 per log.

FIGS—Northern, California, Kadota, Adriatic, mostly 50@75 per flat; poorer, 35@50. Blacks, 75@85 per flat; few, 1.00.

GRAPES—Bakersfield, Fresno, Thompson, 40@50 per log; few, 65. Sonoma, 4@5 per pound. Imperial, Red Malagas, 6 per pound; few, 8. Local: Concords, 2.00 per 4-basket crate.

LETTUCE—Northern, best, 2.25@2.50 per crate; poorer, 1.50@2.00.

ONIONS—Local, Spanish, 80@85 per log. Sacked, Spanish, 2.50 cwt.

ORANGES—Northern, special brands, frost free Valencias, 7.25@7.50 per box; very small, 6.75.

PEACHES—Northern: Elbertas, 2@3 per pound. Yucaipa: Hales, medium to large size, 3@4½ per pound. Local: Elbertas, 2@3 per pound.

PEARS—Northern: Bartletts, 4½@5 per pound; few, 5½; poorer, 3¼@4.

PEAS—Local: Outlaws, 7@10 per pound; few best, 11. Northern, 10@12.

PEPPERS—Local: Bells, 4¼@5 per pound; chilis, 3¼@3.

PLUMS—Northern, large varieties, mostly 4@5 per pound; small, 2@3.

POTATOES—Stockton, Burbanks, 2.50@2.75 cwt.

SQUASH—Local, Italian, 75@80 per log; crookneck, 60@65; summer, 60@65 cwt.

SWEET POTATOES—Bakersfield, local, Nancy Halls, 4@5 per pound; Jerseys, 3@5.

TOMATOES—Local, 1.35 log; poorer, small, 2.00 log.

WATERMELONS—Northern, ordinary to poor, 15.00@20.00 per ton. Local, 25.00@30.00 per ton.

NEW YORK STOCK EXCHANGE

[The following quotations on the New York Stock Exchange are from the private wires of E. F. Hutton & Co., members of the New York Stock Exchange, with offices at 643 South Spring street, 545 South Olive street, Ambassador Hotel, 6406 Hollywood Boulevard, Los Angeles; Hotel Grant, San Diego; 242 East Third street, Long Beach, and 22 North Euclid avenue, Hotel Maryland, Pasadena.]

NEW YORK, Aug. 20.—Following are closing prices, sales, high and low quotations, net change today, and high and low for 1925:

—This year— High.	Low.	Div.	Stock—	Sales.	Open.	High.	Low.	Close. Bid.	Net change.
103⅝	99	6	Adams Express	300	99	99	99	99	— ⅛
18½	13		Advance Rumely	700	15½	16	15½	15⅝	+ ⅛
114	94	4	Ahumada Land	700	111½	114	111½	113¾	+ ½
15⅝	9¾		Air Reduction	3,600	15⅛	15⅝	15	15⅛	— ⅛
97⅜	80		Alas Rubber	700	111½	111½	111½	111½	— ⅛
88⅝	71½	6	Allied Chemical	1,700	132⅛	135⅛	130⅝	134⅛	+ 1⅛
108	103½		Allis Chalmers	2,500	85⅝	86⅝	85	85⅝	— ⅛
23⅛	19½		Do. pfd	5,000	88	88	88	88	— ⅛
89⅝	88½		Am. Agricultural Chemical					88½	— ⅛
208	181		Do. pfd	1,100	211½	211½	211½	211½	— ⅛
87⅝	80⅝	4	American Bank Note	700	84⅝	84⅝	84⅝	84⅝	— ⅛
37⅝	30½	2	American Beet Sugar					35	+ ⅛
248½	235½		Do. pfd					100	
125½	115		American Bosch Magneto					37⅜	+ ⅛
77⅝	71	7	American Can	200	32	32⅜	32	32⅜	+ ⅛
127	120		Do. pfd	8,100	238½	238½	237½	238⅛	+ ⅛
37	34		American Car & Foundry	1,400	165½	166	165½	165⅝	+ ⅛
97	87		Do. pfd					120	
54⅝	51⅛		American Chicle					104⅝	— ⅛
188	128	8	American Brug	1,000	3½	3½	3½	3½	— ⅛
47	37½		American Express	22,800	44	45	44	44⅝	+ ⅛
73⅝	61		American Foreign Power	1,900	143⅝	144½	141	142	+ 1⅝
122½	83		American Hide & Leather	200	10½	10½	10½	10½	— ⅛
47	37		Do. pfd	300	37½	37½	37½	37½	— ⅛
14	11½		American Ice	800	11½	11½	11½	11½	— ⅛
33½	30		American Int'l Corporation	300	116	117	115	115½	— ⅛
41	37		American La France	200	35½	35½	35½	35½	— ⅛
144⅝	104½		American Linseed	1,400	32½	33	32½	32⅝	+ ⅛
			Do. pfd	1,200	82½	83	82½	82⅝	+ ⅛
124	118½	7	American Locomotive	1,300	114	115¼	114	114⅝	+ ⅛
54½	48½		Do. pfd					115	
68	60	4	American Machine	1,400	109½	110	109½	109⅝	+ ⅛
111	98½	8	American Radiator	700	115	115	115	115	
111	98½	12	American Safety Razor	1,400	110	112	110	110	— ⅛
71⅛	47⅝		American Ship & Com	700	61½	62	61½	61⅝	+ ⅛
14	11½		American Smelting & Refg	22,200	109½	111½	109½	111½	+ 1⅝
71⅛	37⅝	2	American Snuff	300	111½	111½	111½	111½	— ⅛
101⅛	91		American Stl Foundry					110½	+ ⅛
34½	9	7	American Sugar Refining	2,500	89½	89½	88½	89⅛	— ⅛
144⅝	130⅝		Do. pfd	200	140½	140½	140½	140½	— ⅛
99⅝	94½		American Tel & Tel	300	99	99	99	99	— ⅛
144⅝	130⅝		American Tobacco	2,700	140½	140½	140½	140½	— ⅛
73	61	1.20	Do. Class B					72	— ⅛
104⅝	95		American Water Works	300	97½	97½	97½	97½	— ⅛
49⅝	39⅝		American Woolen	300	53½	53½	53½	53½	— ⅛
35	29⅝		Do. pfd	1,200	85½	85½	85½	85½	— ⅛
48	35⅛	2	American Zinc	1,100	35½	36	35½	35⅝	+ ⅛
26	24		Do. pfd	200	80½	80½	80½	80½	— ⅛
26⅝	20⅝	2	Anaconda Copper	2,500	30½	30½	30½	30½	— ⅛
97⅝	84⅝		Armour "A"	11,000	42½	43⅝	42½	43⅛	+ ⅛
11⅝	10½		Armour Del. pfd	700	22½	22½	22½	22½	— ⅛
97⅝	87⅝		Associated Dry Goods	800	27½	27½	27½	27½	— ⅛
118⅝	112½	7	Associated Oil	1,000	38½	38½	37½	37½	— ⅛
97⅝	90⅝		Atchison	1,000	121	121½	121	121⅜	+ ⅛
147⅛	147⅛	7	Do. pfd	100	100	100	100	100	
29	27		Atlantic Coast Line	1,200	121	121½	121	121⅜	+ ⅛
117⅝	99		Atlantic Gulf & W. I	2,800	102	102	101	101⅝	+ ⅛
32½	22½		Atlantic Refining	2,800	36½	36⅝	36½	36⅝	+ ⅛
			Austin Nichols	1,200	18	18	18	18	— ⅛
148	127	7	Baldwin Locomotive	4,700	114½	115⅛	114	114	— ⅛
118½	99½		Do. pfd					116	
81½	71	5	Baltimore & Ohio	5,100	81½	81⅝	80½	80⅝	+ ⅛
38⅝	33⅝		Barnsdall Corp. A					37	
102	94½	7	Bethlehem Steel	8,100	101½	101⅝	100½	101⅛	+ ⅛
118½	108		Do. pfd	1,300	117½	117½	117½	117½	— ⅛
85⅝	75⅝		Booth Fisheries					41	
88⅝	72⅞	4	Brooklyn Manhattan					41	
24	24		Do. pfd	3,000	32½	34½	32½	33½	+ ⅛
93⅝	85⅝		Brunswick-Balke C. Co.					90	
24⅝	24⅝		Burroughs Adding Machine					24⅝	
28⅝	17⅝	2	Butte & Superior	200	18	18	18	18	— ⅛
			Butterick	1,200	18½	18½	18	18⅛	— ⅛
2⅝			Cadde Oil & Refining	200	⅝	⅝	⅝	⅝	
125½	100⅞	4	California Packing	6,800	123⅝	123	122⅞	123	— ⅛
27⅝	25⅝		California Petroleum	5,300	27½	27½	27	27⅛	— ⅛
118	107	7	Calumet & Arizona					111	
27⅝	25⅝		Calumet & Hecla	1,400	2⅝	2⅝	2⅝	2⅝	
39⅝	37⅝		Case Threshing Mach.	1,100	38½	38½	38½	38½	— ⅛
49⅝	40⅝		Central Leather	700	144½	144½	144½	144½	— ⅛
43⅝	41⅝	4	Do. pfd	300	105½	105½	105½	105½	— ⅛
39⅝	37⅝		Cerro de Pasco					38	
102	87½	5	Chandler Motor	2,400	58	59⅝	58	59⅛	+ ⅛
29⅝	28⅝		Chesapeake & Ohio	4,000	59⅝	59⅝	59⅝	59⅝	
40	37		Chicago & Eastern Illinois	7,000	104⅝	105⅝	103½	104⅝	+ ⅛
32⅝	19⅝		Do. pfd					104⅝	
35⅝	28⅝		Chicago Great Western					37⅝	+ ⅛
28⅝	24⅝		Do. pfd	1,800	27½	28	27½	27⅝	+ ⅛
27⅝	25⅝		Chicago, M. & St. Paul	1,800	27½	27½	27½	27½	— ⅛
117	101⅝		Do. pfd	1,500	38½	38½	38½	38½	— ⅛
27⅝	25⅝		Chicago & Northwestern	1,500	66	66½	65½	65⅝	— ⅛
114⅝	94⅝		Do. pfd	2,400				87⅝	— ⅛
54½	40⅝		Chicago Pneumatic Tool					40⅝	
82⅝	77		Chicago, Rock Island & P.	1,400	114½	114⅝	113⅝	114	— ⅛
37⅝	30½	2½	Do. 7% pfd	3,900	49	49⅛	48½	48⅝	— ⅛
28⅝	26⅝		Chile Copper					28⅝	
120	100⅝		Chino Copper					104⅝	— ⅛
71⅝	59⅝		Chrysler	8,000	24½	24½	24½	24½	
148	80	7	Clett, Peabody	5,400	114½	114½	114½	114½	— ⅛
34⅝	32¼		Coca Cola	100	81	81	81	81	— ⅛
85½	44½		Colorado Fuel	3,500	140⅝	141½	140⅝	141⅛	+ ⅛
54	54	4	Colorado & Southern	3,400	39½	41⅝	39½	39⅝	— ⅛
74⅝	43¾	2.00	Do. 1st pfd	100	39½	39½	39½	39½	— ⅛
188	75	4	Columbia Gas					59⅝	— ⅛
43½	22		Commercial Solvents "A"	4,100	72⅜	73½	72⅜	73⅛	+ ⅛
80	27		Do. "B"	200	71	71	71	71	— ⅛
37⅝	34⅝		Commonwealth & Southern					35	
3½	2½		Conden Gas					3	
80	69½		Consolidated Cigars	6,500	24½	25½	24½	25⅛	+ ⅛
41⅝	32⅝	2	Consolidated Gas	2,600	24½	25½	24½	25⅛	+ ⅛
118⅝	116	80r	Consolidated Textile	1,400	88½	89½	87½	87⅝	— ⅛
11⅝	8½		Continental Can	300	39½	39½	39½	39½	— ⅛
14⅝	9½	2.00	Continental Motors	5,000	7½	7⅝	7½	7⅝	— ⅛
14⅝	9½	4	Corn Products	700	74½	75½	74½	75⅛	+ ⅛
146⅝	7½		Crucible Steel	2,200	33½	33½	33½	33½	— ⅛
118⅝	94½		Do. pfd	1,200	97½	97½	97½	97½	— ⅛
115	88	2	Cuban-American Sugar	1,300	71½	72	71½	71⅝	+ ⅛
88	58		Cuba Cane Sugar	100	52½	52½	52½	52½	— ⅛
93⅝	82		Do. pfd	100	95	95	95	95	
49⅝	37⅝		Cuyamel	100	52½	52½	52½	52½	— ⅛
49⅝	37⅝		Davison Chemical	1,800	43	43⅝	43	43⅛	— ⅛
133½	119½	8	Delaware & Hudson	3,500	149½	149½	149	149⅛	— ⅛
28	24		Dome Mines	3,900	82½	83	82½	82⅝	+ ⅛
83½	73½		Dupont	1,100	158½	158⅞	157	157⅛	— ⅛
12⅝	10½	2							
104⅞	104⅞	6	Eastman Kodak	600	107½	107½	107½	107¼	+ ⅛
40½	37⅝		Electric Power & Light	7,700	33½	34½	33½	33⅝	+ ⅛
79⅝	60⅝		Electric Storage Battery	300	64½	64½	64½	64½	— ⅛
72	64	5	Elsworth-Johnson					67	
48⅝	35		Erie	4,000	25½	25⅝	25½	25⅝	+ ⅛
35	35		Do. 1st pfd	3,400	42½	42½	41½	41⅝	— ⅛
			Do. 2nd pfd	3,000	40½	40½	40	40	— ⅛
114⅝	90½	8	Famous Players	6,900	106⅝	106⅝	105⅛	105⅝	+ ⅛
25½	15½		Federal Mining & Smelting					17⅝	
94⅝	48½	7	Do. pfd					80	
60	60½		Fisher Body					61⅝	
168	160	8	Fisk Rubber	3,800	60	61⅛	60	60	— ⅛
134⅝	85	4	Fleischmann	14,000	22½	23½	22½	22½	+ ⅛
18½	8		Foundation Co.	5,400	107	108½	106½	108⅛	+ ⅛
			Freeport Texas	300	15½	16⅛	15½	15⅝	— ⅛
				3,000	16⅝	16⅝	16⅝	16⅝	— ⅛
63⅜	42½		General Asphalt	1,800	53	53⅝	53	53⅛	— ⅛
101⅝	85		General Cigars					90	
227⅝	227⅝	4	General Electric	9,600	324½	329½	321⅝	329⅝	+ 5⅞
84⅝	84⅝		General Motors	6,200	112⅝	113⅝	112⅝	112⅝	+ ⅛
113⅝	101		Do. Deb. stock 7%	2,200	127⅝	127⅝	127⅝	127⅝	— ⅛
319⅝	43	2	General Petroleum	200	112⅝	112⅝	112⅝	112⅝	— ⅛
82	47		General Railway Signal	1,300	47⅝	48⅝	47⅝	48⅛	+ ⅛
48⅝	37		General Tank	4,300	292	299	288	288	— 4
50	30⅝		Gimbel Bros.					48	
105⅝	86⅝	7	Gold Dust	2,000	57⅝	57⅝	57	57⅛	— ⅛
71½	70		Goodrich Co.	400	42½	42½	42	42⅛	— ⅛
80⅝	80⅝		Goodyear, pfd					85½	
80⅝	80⅝		Graham-Paige	1,400	54	54⅝	53½	53⅝	— ⅛
49⅝	28⅝	2	Grand, Inc.	200	103⅝	104	103½	104	+ ⅛
81	81	8	Great Northern pfd	5,600	73⅝	74⅛	73⅝	73⅝	— ⅛
81⅝	81⅝		Great Northern Ore	5,900	27⅝	28⅛	27⅝	27⅝	— ⅛
84⅝	57⅝		Great Western Sugar	400	27½	27⅝	27½	27⅝	— ⅛
			Greene Cananea	700	69½	69½	69½	69½	— ⅛
			Gulf States Steel	100	66½	66½	66½	66½	— ⅛
37½	23⅝	2½	*Hartman Corporation	500	28½	28⅝	28½	28½	+ ⅛
43⅝	30	3	Hayes Wheel	800	41½	41⅝	41	41⅛	— ⅛
58	43	6	Hercules Mining					57	
85	43		Houston Oil					84	
37½	21⅝	2½	Hudson Manhattan	1,100	84	84½	84	84⅛	+ ⅛
33⅝	33⅝	3	Hudson Motor	700	32½	32½	32½	32½	— ⅛
26½	14½		Hupp Motor	9,900	25½	26⅛	25½	25⅝	— ⅛
				300	17⅝	17⅝	17⅝	17⅝	— ⅛
119½	111	7	Illinois Central	7,400	107½	108	107½	107⅝	— ⅛
44⅝	18		Independent Oil & Gas	700	19½	19½	19½	19½	— ⅛
28⅝	13		Indian Motorcycle	300	19½	19½	19½	19½	— ⅛
38½	38½	2	Indian Steel	1,400	27½	28	27½	27⅝	— ⅛
34½	13⅝		Inspiration	300	27½	27½	27½	27½	— ⅛
182⅝	110		Interboro Rapid Transit	900	28½	29⅛	28½	28⅝	— ⅛
68⅝	52	8	Int'l Business Machine	2,100	28	28½	28	28⅛	— ⅛
127⅝	106⅝	8	Int'l Cement	1,200	131	132	131	131⅝	+ ⅛
			Int'l Combustion Engine	1,100	66½	66½	65½	65⅝	— ⅛
119½	114⅜		Int'l Harvester	7,400	47½	48	47⅝	48⅛	+ ⅛
14⅝	7⅝	7	Do. pfd	11,200	120	126⅝	120	126⅛	+ 5⅛
14⅝	7⅝		Int'l Mercantile Marine					124½	+ ⅛
35	27		Do. pfd	1,200	73⅝	73⅝	73⅝	73⅝	— ⅛
74⅝	48⅝		Int'l Nickel	1,200	28	28⅝	28	28⅛	— ⅛
14	87½	6	Int'l Paper	92,500	38½	39	38½	38⅝	+ ⅛
			Int'l Tel. & Tel	3,200	63⅝	64⅝	63⅝	63⅝	— ⅛
				13,500	131⅝	132⅝	130⅝	132	+ ⅛
21⅞	17½		Jewel Tea	100	18⅝	18⅝	18⅝	18⅝	— ⅛
59⅝	14		Johns Byan, Tan	100	17⅝	17⅝	17⅝	17⅝	— ⅛
59⅝	35⅝	3	Jordan Motor	2,100	37	37	36	37	
40½	28⅝		Kansas City Southern	9,400	40⅝	40⅝	40	40⅛	— ⅛
58⅝	37		Do. pfd	1,200	60½	60½	60½	60⅝	+ ⅛
34½	18⅝		Kayser (J.) Co	200	30½	30½	30½	30½	— ⅛
21⅝	12⅝		Kelly-Springfield	2,500	17	17	17	17	— ⅛
57⅝	45⅝	3	Kennecott Copper	16,500	51½	51⅝	51	51⅛	— ⅛
21⅝	13⅝		Keystone Tire	200	58½	58½	54⅝	55	— ⅛
43⅝	31½		Kresge Department Stores		25⅛	25⅛	25⅛	25⅛	— ⅛

*Ex-dividend.
(Special dividends not listed.)
Total sales of stocks—1,458,100 shares.

CHICAGO STOCKS

Following are the closing quotations on the Chicago Stock Exchange, furnished by Logan & Bryan, members of the Chicago Stock Exchange, 630 South Spring street:

Sales—		High	Low	Close
30	All-Amo. Radio	22½	22	22½
200	Armour "A"	22⅝	22⅜	22⅝
25	Do. pfd. of Del.	89⅝	89⅝	89⅝
4,400	Bal & Katz ex. div.	95½	95	95½
200	Bendix	73	73	73
300	Berg	34½	34½	34½
700	Bond & Mtge.	37½	37	37½
20	Bunte Bros.	29½	29½	29½
30	Conw. Edison	127½	127½	127½
850	Fair ex. div.	137½	137	137½
100	Fair Com'l	32½	32	32½
100	Gillis Mfg.	13½	13½	13½
200	Great Lakes	4¾	4¾	4¾
100	Gudebaker	44	43⅞	44
125	Hammermill Paper	39½	39½	39½
550	Ill. Brick	31½	31½	31½
30	Hupper	33	32½	32½
140	Ind. Pneu. Tool	17½	17½	17½
825	Kraft Cheese	50	50	50
3,200	Lib. McNeil	95	95	95
100	Lindsay Light	3½	3½	3½
500	La Salle Ext.	13½	13½	13½
200	Lindsay Light pfd.	19½	19½	19½
225	Midwest Util.	19½	19½	19½
250	Midland Steel pfd.	96	97	96
625	Montgomery Ward	35¾	35	35
200	Marqu. Lithg.	23½	23½	23½
423	Nat. Elec. Pow. "A"	58½	58½	58½
500	Nat. Leather	2¾	2¾	2¾
450	Nor. Shore Elec. Ry.	80	80	80
550	Do. prior pfd.	40	39¾	40
100	Omnibus	13½	13½	13½
100	Pick	19¼	19	19¼
20	Plym.	49	49	49
775	Pub. Svc.	125	124⅝	125
1,750	Real Silk	127½	125	127½
30	Rec Motor	59¾	59¾	59¾
100	Ryan Car	23	23	23
900	Stewart Warner	69	68	69
1,400	Swift Int.	80	79½	80½
8,400	Un. Carbide	71	69⅝	70⅝
600	Un. Lts & Pow. "A"	71	69⅝	70⅝
50	Do. "B" pfd.	131½	130½	131½
1,000	U. S. Gypsum	51	50½	50½
300	Wahl	193	188	193
405	Weil Mfg.	7	7	7
100	Do. pfd.	7½	7½	7½
700	Wrigley jr. div.	7	7	7
1,200	Yale Partic. Pfd.	20½	20½	20½
1,200	Yel. Mfg. "B" ex. div.	50½	50½	50½
500	Yellow Taxi ex. div.	48½	48½	48½

NORTHERN BONDS

Following are the closing quotations on San Francisco Bond Exchange as received over private wire of Logan & Bryan, 630 South Spring street:

STOCKS	Bid.	Asked.
400 Associated Oil Co.	36.75	
145 Bamshly Corp.	224.12½	224.25
10 Bank of Italy	121.50	
Cal. Copper Corp.	1.50	
50 Cal. Packing Corp.	123.50	
200 Federal Telegraph Co. pfd.	94.50	124.25
General Pet. pfd.	85.25	85.50
Do. com.	25.50	26.00
180 Haw. Coml. & Sugar	47.87½	48.00

	Bid.	Asked.
Honolulu Cons. Oil	2.80	2.85
Hutch. Sugar Plant.	14.00	
K. S. Trac. pr. pfd.	95.00	
Magnavox Co.	55.00	55.00
North American Oil	2.10	2.25
Do. 1st pfd.	97.00	97.50
Do. com.	97.12½	
Pacific Oil	114.25	
Paraffine Co., Inc.	54.50	
Do. pfd.	73.50	75.00
Shell Union Oil com.	47.50	48.50
Do. pfd.	73.75	75.00
Spring Valley Water	23.00	23.12½
Sperry Flour com.	83.00	85.00
Standard Oil of Cal.	54.00	
Standard Oil of Nev.	54.25	
Union Oil Associates	40	
Union Oil of Cal.	33.75	33.87½
United Oil	34.75	34.87½

BONDS

3 Associated Oil 6s '38	102½	
General Pet. 5s '25-'34	100	
K. S. 1st M. 6s '38	104½	
3 Do. Pac. 1st 6s '38	101¼	101½
Mkt. St. Ry. 7s '78	88	
Miller & Lux 7s '30	85½	89½
Nat. Co. Cal. 5s '35	99½	99½
Orph. T.&M. 6s '42	101½	103¼
S.J.&E. 5½s '32	101½	
2,000 Sperry Flour 6s, 1942	98½	

BANK NOTES, COINS

Current buying rates,

7%

HOW TO BUY STREET BONDS

Buy from a house that adheres to a strict policy of carefully investigating every issue. Street Bonds as to legality, value of property which is security, type of construction used, improvement, etc., before it is placed on the market.

The responsible house will show you the results of its investigation and, if desired, will show you the exact property covered by your bond.

Investigate for yourself

The Elliott-Horne Co.

616 Fourth Spring St.
Los Angeles
San Diego
Pasadena
Santa Barbara

BOND DEALERS SINCE 1

E. F. HUTTON & COMPANY

Members
New York Stock Exchange
and other principal exchanges
Private Wires Coast to Coast

643 So. Spring St.
Telephone TRinity 8651
645 So. Olive St.
Telephone TRinity 1691
Ambassador Hotel
Telephone WAshington 6101
HOLLYWOOD
6100 Hollywood Blvd.
Telephone HOllywood 1993

Other Offices
San Francisco Oakland
Pasadena Long Beach
San Diego
New York City
61 Broadway Phone
Woolworth Building

...ODY'S
for 1925
...blic Utilities

...blic utility year. Never has there ...e an interest in these securities, and ... publication of this standard manual ...gerly awaited.

...for delivery, Moody's Public Utility ...Rating Book is absolutely up-to-date, ...he late consolidations and giving the ...e information on all companies and ...s. Over 3,500 companies are indexed, ...ly new feature is a complete alpha- ... convertible bonds and stocks.

...the Manual is $25, including con- ...monthly supplementary service. For ...ry, order at once.

...S INVESTORS SERVICE
...Street New York
...icago Philadelphia Los Angeles
... Bank Bldg. Real Estate Tr. Bldg. Pacific Mutual Bldg.

A discussion of the affairs of Public Service of New Jersey and the New York Central Railway, as well as the stock and leading commodity markets appears in the current issue of our Fortnightly Review.

A copy will be mailed on request.

Private Wires to Principal Cities

A·A·HOUSMAN & Co.
ESTABLISHED 1894
515 West Sixth Street
Los Angeles
Telephone TRinity 7457

Direct Private Wires

...N & BRYAN
...36 S. SPRING ST.
Guaranty Bldg., Hollywood
...Office, 42 Broadway, New York
San Francisco Long Beach
Santa Barbara San Diego
...Stock Exchange and other leading exchanges.

...ORRIFF BANS
...CUT IN" DANCES

...Oil Investment Trust
Bond & Share COMPANY
...ENT... TRinity 9066
...dg.

...DORAN CO. D. G. C...
...VESTMENT SECURITIES Tel. TRinity ...
...NK BLDG.

...ARTIN & COMPAN...
...VESTMENT SECURITIES Phone TRinity ...
...eet

...TS CO. TRinity 0201 BOND...
...Angeles Orders executed in listed Securities
SAN DIEGO

NOTICIAS MUNDIALES DE ULTIMA HORA

...a nuestros numerosos amigos de habla española, y ...de los hombres americanos de "The Times" que estudian ...diariamente esta columna en castellano, con un ...mprensivo resumen noticias de última hora.

...progreso de Los Angeles, que es la ...Estados Unidos que más cercana se halla a territorio ...habrá de depender de las relaciones que logremos ...hermanas, las repúblicas del sur. Para que ...cordiales, no hay nada tan importante como ...familiaricen con la lengua castellana. Tan ...hecho nuestros habitantes que hay al presente ...que estudian español en Los Angeles. A ellas ...los días esta columna, en la que encontrarán ...y ...moderno.

NOTAS TELEGRAFICAS

...Washington

...Agosto 20.—Es- ...la conferencia ...para com- ...aumento en el ...Ford al me- ...

...Mellon ha explicado ...tuvieron en cuenta ...de la deuda ...que se concertó. ...Jardine, ...el mi- ...el doctor ...

...Mixta contra ...

...Agosto 20.—Esta tarde ...de en Algeciras el ...y el general Primo ...una ofensiva ...española, que ...en Marruecos ...rifeñas, que com- ...de Abd-el-Krim, y ...Primo de Ri- ...conversaciones ...Embajadores, que dirigió ...con Abd-el-Krim y ...especiales de Adjir, ...discutieron los tér- ...definitivos.

...Echeverrieta y los dele- ...se encuentran en ...conversaciones se ...a bordo de barcos ...

...negociación- ...milades en Málaga, Al- ...Alcazarquivir, Uad Lau, Tetuán, Larache, Alcazarquivir, Uazan, Fez, Mequinez y Rabat. Hasta ...Rabat, Tánger y Tetuán, todos los días, ...Tánger y Tetuán, todos los días, ...Tánger y Tetuán, todos los días, ...

WHAT'S DOING TODAY

City Club luncheon-program, clubhouse, 833 South Spring, noon.
Rotarians Club luncheon, Biltmore, noon.
Lions Club luncheon, Biltmore, noon.
Rotary Club luncheon, Biltmore, noon. William H. Benton will speak on "Character Analysis on a Blind Date Basis."
Pacific Coast Bible conference, Pacific Palisades, all day. Auspices Methodist Camp Meeting Association of Southern California.
Daughters of St. George and party, Danish Hall, 1359½ West Twenty-fourth, 8 p.m.
Lecture on "Judaism," Temple Emanu-El, Manhattan and Wilshire, 8 p.m. Rabbi Ernest R. Trattner, speaker.
Officers of Federation of State Societies meeting, Garden Cafe, Broadway Department Store, noon.
Breakfast Club meeting, clubhouse, morning. John S. Daggett will speak.
Masonic Club of Los Angeles luncheon-meeting, Alexandria, noon. Undersheriff Biscailuz will speak on "The Sheriff's Office."
American War Mothers luncheon-meeting, South Park, noon.
Women's Athletic Club dinner-dance, clubhouse, evening.
Southwest Museum exhibit, Marmion Way and Avenue 43, afternoon.
Los Angeles Museum exhibit, Exposition Park, 10 a.m. to 4 p.m.
Free permanent California exhibit, scenic motion pictures, State Exposition Building, Exposition Park, 10 a.m. to 5 p.m.
Illustrated lectures, scenic motion pictures, Chamber of Commerce, 10 a.m. to 4:15 p.m.
"The Pilgrimage Play," Hollywood Amphitheater, Highland and Cahuenga, evening.
Hollywood Bowl symphony concert, Highland and Bowl Road, evening.
Boxing, Hollywood American Legion Stadium, evening. Auspices Grayducks vs. Georgie Rivers.
Opera, "H.M.S. Pinafore," Ambassador Plunge, evening.

MOTION PICTURES:
Alhambra, 721 South Hill—"The Lost World."
Criterion, Grand at Seventh — "The Half Way Girl."
Downtown, Pico and Norton—"Drusilla With a Million."
Grauman's Hollywood, 6708 Hollywood — "The Gold Rush."
Grauman's Metropolitan, Sixth and Hill—"In the Name of Love."
Grauman's Rialto, Eighth and Broadway—"Ragged Water."
Grauman's Million Dollar, Third and Broadway —"Code of Honor."
Loew's State, Seventh and Broadway—"The Marriage Whirl."
Tally's Broadway, 833 South Broadway—"Siege."

STAGE:
Biltmore, 836 West Fifth street — "Mrs. Partridge Presents."
Egan Theater, Pico and Figueroa—"White Collars."
Majestic, 845 South Broadway—"Rolling Home."
Mason, 127 South Broadway—"Lady, Be Good."
Morgan Theater, 744 South Broadway—"The Easy Mark."
Orange Grove, 730 South Grand—"Playthings."

VARIETIES:
Burbank, Sixth and Main—Barbara Baby Dolls.
Hillstreet, Eighth and Hill—Harry Carroll revue.
Hippodrome, Main and Fourth—Dixie Synopated Revue.
Orpheum, 630 South Broadway—Mantell's Manikins.
Pantages, Seventh and Hill—Vaudeville.

ANTIPLANE GUNS TO GET TEST TODAY

New Browning Model Will be Fired at Targets in Air Behind Flyers

[EXCLUSIVE DISPATCH]

NEW YORK, Aug. 20.—First tests of the new antiaircraft model of the .50-caliber Browning machine gun will be conducted tomorrow at Fort Tilden, Rockaway Park, at targets towed by Martin bombers from Mitchel Field.

The new Browning model is designed specially for antiaircraft work and is mounted at an angle so that it can be fired almost perpendicularly. At the same time it can be adapted for ordinary machine-gun work against infantry or cavalry. The gun fires a quarter-pound solid shell at a maximum rate of 550 shots a minute, and a normal rate of 350 to 400 shots a minute can be maintained for a considerable time.

At a range of 4000 yards a special armor-piercing bullet designed for use in the gun will penetrate armor plate of one inch thickness.

Tomorrow's firing tests will be conducted with each of the sixteen guns now at Fort Tilden. The targets will be canvas, made in the shape of a cone, fifteen feet long and tapering from five feet in diameter at the front to four feet in diameter at the rear.

Coast in Lead to Curb Rise of Food Cost

[BY A. P. NIGHT WIRE]

WASHINGTON, Aug. 20.—The retail food index of the Bureau of Labor statistics of the Interior Department showed an increase of slightly more than 3 per cent in retail food costs for July, as compared with June.

An increase of 11.5 per cent in all food articles combined was reported for the year ending July 15, last, as compared with the preceding year.

The average family expenditure for food for the month ending July 15, last, over the preceding month, increased in Boston and Providence, 7 per cent; Milwaukee, 6; Rochester, 5; Detroit and Minneapolis, 4; Butte, Chicago, Omaha and Washington, D. C., 3; Kansas City and Pittsburgh, 2; Denver, 1, and Los Angeles, Portland, Or., San Francisco and Seattle, less than .05 of 1 per cent. In Salt Lake City there was a decrease of 2 per cent.

Woman's Shriek Saves Lives of Fifty Workmen

[EXCLUSIVE DISPATCH]

PHILADELPHIA, Aug. 20.—The presence of mind of a woman who screamed, was instrumental in saving the lives of fifty workmen when a steel tower, 105 feet high, fell at a new theater building operation at Camden.

The woman who saw the tower toppling in time to warn the men of their peril is Mrs. Mary E. Kelley, who lives directly across the street from the new theater.

There were two gangs of men in the path of the falling tower. As it toppled six heavy guy wires that held it snapped, one after the other. When Mrs. Kelley screamed the workmen looked up to see the mass of steel falling toward them. They scattered and all escaped.

SAN ANTONIANS FETED

[EXCLUSIVE DISPATCH]

SAN ANTONIO (Tex.) Aug. 20. The Mexico City administration acted as host at a banquet in honor of Mayor John Tobin and William McIntosh of this city and Alejandro P. Carrillo, Mexican Consul-General at San Antonio, and their wives. The affair was conducted in picturesque Xochimilco, known as the "Venice of the Americas," where Mexico City obtains its supply of flowers.

BUSINESS BREVITIES
[Advertising]

The Times Branch office, 621 South Spring street. Advertisements and subscriptions taken. Telephone MEtropolitan 0700.

Red Minister Under Canton Regime, Slaim

[BY CABLE AND ASSOCIATED PRESS]

HONG KONG, Aug. 20.—Liu Chung-Hoi, Finance Minister of the Canton government, has been assassinated.

He was one of the leaders of the Bolshevist element in the government, closely associated with Moscow.

SET RATES BOOSTED

Commerce Commission Authorizes Freight Revision Upward

[BY A. P. NIGHT WIRE]

WASHINGTON, Aug. 20.—Radio receiving sets acquired a definite place in railroad freight schedules and became subject to higher freight rates in a decision today by the Interstate Commerce Commission.

The decision increased the rates on radio sets and radio sets and talking machines combined in less than carload lots from the first-class rate to one an done-half times the first-class rate. In many cases the increase in this respect will be 50 per cent.

When shipped in carload lots the increase will be about 20 per cent.

Radio receiving sets heretofore have been shipped as electrical appliances and musical instruments.

Teeth as Low as $5. Best Set $7

Best set, none better, no matter how much you pay, including your choice of base plate material, (metal excepted). (Guaranteed 10 years) $7

MY EXTREMELY LOW PRICES
Teeth as low as.....$5.00
Best set of teeth (either set).$7.00
Gold Crowns (22 karat).....$4.00
Bridge Work (22 karat).....$4.00
Porcelain Crowns.....$4.00
Gold Fillings.....$1.00 up
Gold Inlays.....$1.00 up
Synthetic Porcelain.....$1.00 up
Silver Fillings.....50c up
Cement Fillings.....50c up
Tooth Treated.....50c
Nerve Removed (Painless).$1.00
Teeth Extracted (Painless).50c
No charge for painless extraction and examination when other work is contracted for.

Old gold is valuable. I pay cash or allow you full value for it on dental work.

NOT A DENTAL PARLOR, A PRIVATE high-class, up-to-date SANITARY dental office with sterilized instruments, and gentlemanly operators, where you will not be ashamed to recommend to your friends.

X-Ray Service Free With Other Dental Work

Dr. Fairfield EXAMINATIONS FREE
Entire third Floor **536 So. Broadway**
Next to Arcade Building, Uither
Hours: 8:30 to 6; Sun., 9 to 12. **5236**

A WONDERFUL REJUVENATING TREATMENT FREE

Men and women of middle age, or thereabouts, who are tired, listless or despondent from no apparent cause, are being quickly restored to youthful vigor and activity by "Wilshire's Ionaco."

"Wilshire's Ionaco" does away entirely with the use of drugs, pills, medicines, diets, massage, exercises and operations in the treatment of pain and disease.

Old folks with delicate constitutions can use "Wilshire's Ionaco" with perfect safety and get truly wonderful results. You have merely to sit comfortably in a chair and read, or enjoy some other form of diversion during the pleasant 10-minute treatments with "Wilshire's Ionaco."

Sciatica

W. H. GLASFORD, 112 W. First St., Los Angeles: "I have been troubled for a year with sciatica. Ionaco gave me immediate relief and I have become a new man from its use."

Arthritis

MRS. A. S. MOHS, 1582 Kirkwood Ave., Pasadena: "My arthritis has practically disappeared. Before using Ionaco I had to walk with a crutch and my general health was very bad."

Equally good results have been obtained by "Wilshire's Ionaco" in cases of asthma, rheumatism, goitre, indigestion, blood disorders, etc.

The "Ionaco" is personally backed by Gaylord Wilshire, well-known as the originator of the Wilshire district, and he is now devoting himself to bringing the "Ionaco" to as many sufferers as possible.

Free Treatment

Bring a clipping of this advertisement to either of our offices and we will give you a free treatment of "Wilshire's Ionaco," without obligation. Or send for free booklet.

The Iona Company

Two Los Angeles Offices:
821 Commercial Exchange Bldg., 8th and Olive. Tel. VAndike 5076. Hours 9 to 9.
16 Busch Bldg., Wilshire and Vermont. Tel. WAshington 8709. Hours 9 to 4.

Free Lecture

Mr. Gaylord Wilshire will lecture on the scientific theory of "Wilshire's Ionaco" treatments for disease every Tuesday, 8:30 P. M., at 821 Commercial Exchange Bldg.—[Advertisement.

Familiar Names
along Automobile Row are
Familiar Names
In the "Automobiles For Sale" columns of Times Want Ads.

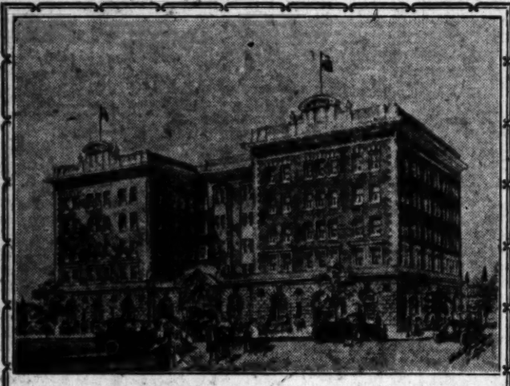

JUST OPENING HOTEL CHANCELLOR

Beautiful moderate priced Hotel
IN THE WILSHIRE DISTRICT
One block from Ambassador Hotel.

Large beautiful lobby. With social room adjoining. Luxuriously equipped throughout. Every room with private bath. Double and Twin Beds.

RATES

Single Room with large Private Bath	$2.50 TO $5.00	Double Rooms with large Private Bath	$3.00 TO $6.00

Special rates to permanent guests. Cafe in Connection. Garage Service.

3191 West 7th. WAsh. 1183.
LYNN AUSTIN, Mgr.

Sale of Shrubs and Trees
FOR AUGUST

LEONOTIS "LION'S TAIL"—a native of So. Africa. Medium sized shrub. Flowers are ruddy-orange, with surface like plush. About 2 inches long, borne in whorls around branches during late summer and fall. Strong, bushy plants in 5-gal. cans, starting to flower now.
Special $1.50 each.

CHOISYA "MEXICAN ORANGE"—a compact shrub, leaves divided into three leaflets; fragrant when crushed. Bears a profusion of white, very fragrant flowers in broad clusters. Strong, thrifty plants in 1-gal. cans.
Special 50c each

PUNCIA "DWARF POMEGRANATE"—an exquisite plant, covered in summer with red flowers and again in fall with brilliant red fruit.
Special 50c each

WINTER FLOWERING STOCKS
Stocks are among our best winter flowering plants. For fragrance and duration of bloom it is unsurpassed. Strong plants in flats, 40c dozen; $2.50 per 100.

PENTSTEMON
A hardy perennial, flowering plant, blossoms vary from white, pink, rose, and crimson to mauve and purple. Very free flowering. Strong plants in flats. 40c dozen; $2.50 per 100.

Thousands of large shrubs, trees and palms at greatly reduced prices.

COMPLETE LANDSCAPE SERVICE.
Plans and designs furnished.
No charge for estimates.

Open Sundays. Phone THornwall 1391
ALLEN'S NURSERY
87th and Moneta Ave.
FREE DELIVERY. Hollywood, Beverly Hills, Santa Monica, Pasadena, Glendale, Eagle Rock, etc.

Every Woman Knows
Myer Siegel & Co.
617-619 South Broadway

Smart Tweed Coats *for School Wear*
$25.00

Tweed Coats
with the slim silhouette and slightly flaring skirt, express the mode for school and campus wear this fall. Mannish mixtures in which tan and grey predominate. Some have velvet collars, others are plain tailored. Sizes 13-17.

Junior Misses and Small Women Shop, *—Fourth Floor*

Myer Siegel & Co.

New Sports and Dress Hats
$9.75

The small tailored hat expressed in Scratch, felt, velour or velvet are featured in both Sports and dress hats.

We are displaying these very smart colors; Cuckoo, Golden Pheasant, Black Prince, Pencil Blue, Epinard Green, Shiek and Black.

Junior Misses and Small Women's Shop, Fourth Floor

Maximes
519 BROADWAY

Drastic Price Reductions—
Nothing else Tells the Story when we say—
All Summer Hats
$2.00

Numerous early fall styles are included at this price, being silk combined with velvet. Every crepe, hair and straw hat in the store on sale today at this price. A wide variety of sports, street and dress hats makes this without exception the greatest trimmed-hat value of the season.

$5 DOWN

Puts any size Humphrey Automatic Gas Water Heater in your home. Balance in ten equal payments. Now is the time to take advantage of this special offer and have your home equipped with this modern convenience.

HUMPHREY

Heaters require no attention—they are absolutely automatic. Just turn the faucet and you get hot water instantly.

Illustrated literature sent free upon request.

Phone, call or write, TODAY

Carl A. Boyce
AGENT
VA. 3830 930 S. Main TU. 1905

666
is a prescription for
Colds, Grippe, Flu, Dengue, Bilious Fever and Malaria.
It kills the germs.

"say, this sure is great"
Bluhill
CHEESE

Your Own Home And $200 Monthly

If you want a home of your own in the City Limits of Los Angeles—a self-supporting home with an income of $200 or more monthly—investigate the Runnymede Plan of intensive farming. Call and see the free motion picture, 6 to 9 p.m. daily, showing how hundreds of families are succeeding right here in the City Limits of Los Angeles. Call tonight.

Runnymede Sales Co.
618 South Spring St.

THE WEATHER
[Official Report]

LOCAL OFFICE, U. S. WEATHER BUREAU, Los Angeles, Aug. 20.—[Reported by H. D. Harvey, Meteorologist.] At 5 o'clock a.m. the barometer registered 30.00; at 5 p.m., 29.99. Thermometer for the corresponding hours showed 61 deg. and 73 deg. Relative humidity, 5 a.m., 90 per cent; 5 p.m., 61 per cent. Wind, 5 a.m., west, velocity 4 miles; 5 p.m., west, velocity 13 miles. Temperatures, highest, 84 deg.; lowest, 60 deg. Rainfall for season, trace; normal to date, none; last season to date, none. Barometer reduced to sea level.

WEATHER CONDITIONS.—Light to moderate local showers and thunderstorms occurred yesterday in the Missouri and Middle Mississippi valleys, and in Kansas and Colorado. It was cooler yesterday morning in the Missouri and Upper Mississippi valleys, but the temperature had risen a little in the North Atlantic States. In Southern California fair, moderately warm weather prevailed Wednesday and during the night. It was clear yesterday morning, except on the immediate coast, where fog or clouds were reported at most stations. Fair, moderately warm weather may be expected to continue in this vicinity today.

SUN, MOON AND TIDES.—Los Angeles, Aug. 21: Sun rises 5:19 a.m., sets 6:39 p.m. Moon rises 7:10 a.m., sets 8:05 p.m. Los Angeles Harbor, Aug. 21: High tides, 10:32 a.m. and 10:11 p.m.; low tides, 4:23 a.m. and 4:10 p.m.

LOCAL TEMPERATURES.—Minimum and maximum temperatures from Southern California points, reported yesterday at the Los Angeles office of the U. S. Weather Bureau, were as follows:

Stations	Max.	Min.
Calexico	102	72
Los Angeles Harbor	75	66
Mt. Wilson	84	56
Newport Harbor	74	68
Pasadena	94	56
Pomona	96	56
Porterville	94	48
Redlands	96	54
Riverside	102	48
San Bernardino	100	48
Santa Ana	91	48
Santa Barbara	86	56

LOCAL FORECAST

For Los Angeles and vicinity: Fair and moderately warm.

STATE FORECAST

SAN FRANCISCO, Aug. 20.—Weather forecast: San Francisco and vicinity: Cloudy in the morning, becoming fair during the day; mild temperature; light west winds.

Northern and California California: Fair, except cloudy along the coast in the morning; mild temperature; light variable winds.

Santa Clara Valley: Cloudy in the morning, becoming fair; mild temperature; light northwest winds.

Sacramento and San Joaquin valleys: Fair; mild temperature; light variable winds.

ARIZONA FORECAST

PHOENIX (Ariz.) Aug. 20.—Forecast for Arizona: Friday and Saturday generally fair, except unsettled and warmer in northeast portion Friday.

COLORADO RIVER

YUMA (Ariz.) Aug. 20.—[Exclusive Dispatch from the U. S. Reclamation Service.] Gauge height Colorado River, 17.92 feet. Discharge, Thursday, 8390 cubic feet.

TEMPERATURES

Stations—Conditions, 5 p.m.	Tempera-ture	Precip. 5 p.m.	
		Max.	Min 5 p.m.
Abilene—Clear	88	72	0
Boise—Clear	84	52	0
Boston—Cloudy	66	62	0
Buffalo—Cloudy	74	56	.06
Chicago—Clear	76	70	0
Denver—Partly cloudy	82	60	0
Des Moines—Clear	82	56	0
Dodge City—Clear	98	64	.01
El Paso—Clear		68	0
Eureka—Cloudy	60	50	0
Flagstaff—Cloudy	80	42	.06
Fresno—Cloudy	94	52	0
Galveston—Clear	96	80	0
Havre—Partly cloudy	82	50	0
Helena—Clear	84	54	0
Huron—Clear	74	50	0
Independence—Clear	92	52	0
Kamloops—Clear	84	52	0
Kansas City—Clear	86	68	0
Knoxville—Clear	86	72	.18
Los Angeles—Clear	82	60	0
Memphis—Clear	100	80	0
Modena—Clear	94	48	0
Needles—Clear	110	72	0
New Orleans—Clear	100	78	0
New York—Cloudy	84	70	0
North Head—Cloudy	62	52	0
Oklahoma—Partly cloudy	96	76	0
Phoenix—Clear	106	78	0
Pittsburgh—Cloudy	70	52	.01
Portland, Or.—Clear	72	50	0
Rapid City—Cloudy	82	54	0
Red Bluff—Clear	96	54	0
Roseburg—Clear	88	42	0
Roswell—Clear	96	62	0
St. Louis—Partly cloudy	78	70	.06
Minneapolis and St. Paul—Clear	82	52	0
Sacramento—Clear	92	50	0
Salt Lake City—Partly cloudy	92	74	0
San Diego—Clear	76	64	0
San Francisco—Clear	62	54	0
San Luis Obispo—Clear	74	54	0
Seattle—Clear	66	52	0
Spokane—Clear	100	58	0
Tampa—Clear	90	76	0
Tonopah—Clear	90	60	0
Tucson—Clear	102	68	0
Washington—Cloudy	88	72	.08
Winnemucca—Clear	94	48	0
Winnipeg—Clear	86	46	0
Yuma—Clear	113	74	0

VITAL RECORD

MARRIAGE LICENSES

The following marriage licenses were issued yesterday. Name and age given.

ADAMS — WILCOX. William Forbes Adams, 27; Lucy Mary Wilcox, 27.
ALBERTSON—KILLIAN. Willis S. Albertson, 25; Helen L. Killian, 23.
ALVERSON—WARNER. Harvey Broadway Alverson, 36; Jewell Madge Warner, 23.
BAKER—WEIR. James H. Baker, 47; Lillie Weir, 35.
BARIOS — ROSALES. Sosw Barios, 28; Josefa Rosales, 23.
BEABOUT—DRON. Edwin Earl Beabout, 46; Octa Evans Dron, 39.
BILLINGS—WARMSLEY. Frank M. Billings, 28; Louardy Warmsley, 20.
BURNELL—SANDRADER. Samuel Joseph Burnell, 52; Sarah Elizabeth Sangerdor, 46.
CANINO—MORENO. Jose E. Canino, 30; Amelia Moreno, 25.
CHAMBERS — WHITT. James H. Chambers, 26; Ruth V. Whitt, 21.
COPPO — STEVENS. Mondo Coppo, 30; Iona L. Stevens, 18.
CORSCILLO—KOCH. Emil A. Corsillo, 29; Elsie M. Koch, 20.
CRAISE — GRAY. Fred L. Craise, 34; Maria J. Gray, 34.
CURRAN—PORPER. Albert B. Curran, 33; Marie E. Porper, 32.
DEMAESTRI — VERHOFSTAD. John Demaestri, 25; Betty Verhofstad, 21.
EDGERTON—MacKENZIE. Charles Lorin Edgerton, 22; Gertrude Frances MacKenzie, 24.
EMELIANO—SCUDAMORE. Lloyd R. Emelano, 23; Thomasine L. Scudamore, 23.
FAIRLEY—WALLACE. Gregory W. Fairley, 35; Addie F. Wallace, 28.
FITZSIMMONS—GUSTIN. William Edward Fitzsimmons, 23; Patricia Norman Gustin, 20.
GORE—McFARLAND. Leonard R. Gore, 28; Maria McFarland, 25.
GRABSKI—PEMBERTON. Claude J. Grabski, 32; Annabel Pemberton, 18.
GRANT—CORLETT. Edwin Channing Grant, 18; Edith Adelaide Corlett, 21.
HARLING — ROBINSON. Clarence Harling, 21; Mary Fier Robinson, 20.
HOLLIS—BROADHURST. Raymond J. Hollis, 27; Ethel V. Broadhurst, 22.
ISRAEL—SAMELSON. Max Israel, 24; Dora Samelson, 21.
KAMINSKI—PETERSON. Edward Benjamin Kaminski, 29; Gertrude Virginia Peterson, 25.
KANOTTON—POUCHE. James Bryon Kanotton, 25; Veronica Pearl Pouche, 23.
KELLY — HARROW. Nathan Albert Kelly, 30; Lucy Alberta Darrow, 24.
LEE—ROSE. Oliver Edward Lee, 43; Anna Enrea Rose, 40.
McLAUCHLIN—MOTHERSHEAD. J. Hugh McLauchlin, 33; Gladys Anna Mothershead, 19.
MAUGHON—COWLES. Wendell R. McNaughton, 24; Bernice Cowles, 22.
MILLER — CLAPPER. Walter J. Miller, 23; Thelma V. Clapper, 18.
NAVARRO—GARCIA. Pedro Navarro, 24; Petra Garcia, 37.
O'SHAUGHNESSY — JORDAN. Frank T. F. O'Shaughnessy, 27; Charline Jordan, 21.
REISER—HEEGER. August Reiser, 70; Carolina Heeger, 65.
ROLES—BREMERMAN. James Allen Roles, 33; Helen Lillis Bremerman, 30.
SCHRELL — WILLBRANDT. Charles R. Schrell, 31; Hyacinth Willbrandt, 17.
SMITH—FRYER. Fred Charles Smith, 19; Doris Fryer, 17.
STAUFFER — DOTY. Le Roy M. Stauffer, 21; Lucile Cressey Doty, 23.
STEWART—FAUSONY. Robert Woodville Stewart, 32; Mary Clara Fausony, 23.
THOMAS—HARR. Louis Thomas, 45; Martha Ann Barr, 45.
THOMPSON — ADAMS. George Thompson, 39; Carrie Adams, 34.
THRASHER—SMITH. Frank Arthur Thrasher, 21; Elizabeth Smith, 18.
TUCKER—GERSHEWAKR. Harry F. Tucker, 35; Lila H. Gershewake, 36.

BIRTHS

Names, sex, place and date of birth.

BLANCHARD. Mr. and Mrs. Howard. Daughter, Hollywood Hospital. August 13.
BOARD. Mr. and Mrs. Raymond. Boy. 3305 East Third street. August 17.
CLAUSS. Mr. and Mrs. John. Daughter, Hollywood Hospital. August 9.
CONDRON. Mr. and Mrs. Victor. Daughter, Hollywood Hospital. August 14.
FINGER. Mr. and Mrs. William. Boy. 3227 South Bonsall street. August 12.
GOODALL. Mr. and Mrs. Milton. Daughter. Hollywood Hospital. August 16.
HANSEN. Mr. and Mrs. George. Daughter, Lincoln Hospital. August 18.
HAUT. Mr. and Mrs. Ralph. Daughter. Hollywood Hospital. August 15.
McCALLISTER. Mr. and Mrs. Joseph. Boy. Hollywood Hospital. August 14.
MOONEY. Mr. and Mrs. Howard. Boy. Hollywood Hospital. August 12.
MORAN. Mr. and Mrs. John. Boy. 1814 West Eighty-first street. August 19.
SKEE. Mr. and Mrs. George. Boy. Hollywood Hospital. August 13.
STANTON. Mr. and Mrs. James. Boy. 1438 West Seventy-first street. August 15.
TAYLOR. Mr. and Mrs. William. Boy. Hollywood Hospital. August 15.

DIVORCE SUITS FILED

BUTCHER. Bertha Rose against W. C.
CROWDER. John W. against Lillian.
ELLINGSON. Nellie against Alfred.
FIELD. Edna R. against R. F.
FRANKEL. Robert B. against Dorothy.
FREEMAN. Phillip against Gussie.
GAINES. Gertrude H. against John D.
HASLER. Martha Josephine against Carl D.
HENRY. Rollin S. against Ruby C.
HILL. Beesie Marie against Ben.
IVY. Blanche against Earl.
KERTENBAUM. Helen R. against Samuel M.
LONG. Worth W. against Gladys.
McCOMB. Chrystal May against William M.
McGRAIL. Leslie C. against Theodora R.
McMILLAN. Elizabeth against Gavin Bent.
MULLOY. Richard H. against Luella.
MONTES. Francisca against Francisco.
OLSON. Blanche E. against Reuben Edward.
OSBORN. Clara G. against William L.
PALLOTTA. Vittoria against Francesco.
PAUL. Edna Irene against Leonard Hamilton.
RIEDMAN. Katherine M. against Leslie J.
RUCKER. Kathleen Otis against Joseph M.
TAYLOR. Lee J. against Ruth E.
WHITE. Andrew J. against Gladys W.
WYCKOFF. Laura against Oscar L.

DIVORCE DECREES GRANTED

AMSBARY. Irma Louise from Henry Charles.
ARCHER. Alice S. from Harold W.
COLLINGS. Miss Whitehill from Stanley.
DULIN. Pia from Chrystal M.
ELLUND. Ella from John.
HOLMES. Georgia P. from Ivar H.
KIMMIE. Susie from Henry A.
LINDKVIST. Karl A. F. from Maud S.
NYE. Mary S. from James M.
PURKISER. Emma M. from Henry H.
REATH. Fred H. from Myrtle Vera.
SHAFFNER. Minnie from Frank H.

NATURALIZATION PETITIONS

Petitions for naturalization, with name, nationality and residence given, have been filed with the United States District Court, as follows:

Edward Frederick Schinder, 1307 East Forty-sixth street; artist; Switzerland.
Jacob Julius Jacobson, 135 North Hill street; janitor; Sweden.
Mrs. Susannah Copley, 2330-A Carson street, Torrance; England.
William Roderick MacLeod, 1894½ West Fifty-first street; carpenter; Canada.
Simon Diekman, 417 Firmin street; salesman; Poland.
Mark Schloss, 726 East Forty-seventh street; elevator operator; Russia.
Mrs. Helen Pantalej, 922 West One Hundred and Tenth street; housewife; Hungary.
Alfred Benton, 113 North Cogswell street, Downey; jeweler; England.
Philip Lastasca, 939 Everett street; prosper; Russia.
Elias Ratner, 1813 North Western avenue; tailor; Rumania (naturalized Canada.)
Alfred Schein-Ropsnoy, 666 Shatto Place; salesman; Roumania.
John Lee Dobell, 1345 West Thirty-eighth street; laborer; Poland.
Nishan Jerchirician, 1040 Lemita avenue; restaurant; Armenia.
Simeon Kristian Dahl, 172 North Myrtle, Monrovia; consulting engineer; Norway.
Athene Valerio Loth, 720 West Sixteenth street; actor; Portugal.
John Nicholas Tsamponios (alias Tsamp.) 824 North Rampart Boulevard; fountain lunch proprietor; Greece.

OFFICIAL DEATH LIST

Name and place of death— Age. Date.

BALE, Jennie, Los Angeles..... 71 Aug. 18
BENNET, Sarah, Los Angeles..... 79 Aug. 17
CARTHELL, F. H., Los Angeles..... 72 Aug. 18
CRAVES, Mary, Los Angeles..... 74 Aug. 18
FERGUSON, Samuel, Los Angeles.. 72 Aug. 17
FLANAGAN, Edward, Los Angeles.. 44 Aug. 18
LAUTLINGER, Amanda, Los Angeles 66 Aug. 17
MIDDLEWOOD, Mary, Los Angeles. 63 Aug. 17
OVEREND, Joseph, Los Angeles.... 41 Aug. 17
PATHOFF, Katherine, Los Angeles.. 40 Aug. 17
PERRY, Belle, Los Angeles..... 68 Aug. 15
SINCLAIR, Catherine, Los Angeles. 69 Aug. 19
TERRY, Mason, Los Angeles..... 71 Aug. 18
TREGARTHA, Annie, Los Angeles.. 43 Aug. 17

DEATHS

With Funeral Announcements.

A WORD OF COMFORT

teresta, renewed enthusiasms, and wholehearted allegiance to all that is good and true. Your heart shall yet blossom like the rose and bring beauty and sweetness to your world.

For three hundred years the people of North America have been ruthlessly denuding the timber lands until this nation of wood users faces the danger of a famine in material for building its houses, running its factories, and feeding its presses. Reforestation is a crying necessity.

Circumstances have robbed your life of the strength and courage and initiative which were at once its beauty and its boast. You must patiently plant and nurture new in-

BENNETT. Sarah L., late of 1837 West Fifty-sixth street.
Announcement of funeral later by the Rappe Mortuary, 843 South Figueroa street.

BLYTHE. Robert E., died Thursday at Whipple Barracks, Veteran Hospital, Arizona, beloved husband of Ruby Blythe and father of Bobbie Lee Blythe of Glendale, Cal.; son of Mrs. D. J. Taylor and brother of Misses Helen and Verba Blythe of Los Angeles and Carl Blythe of Burbank.
Notice of funeral later.

CHAVES. Services for Mary E. Chaves will be held Saturday at 2 p.m. from the Rappe Mortuary, 843 South Figueroa street.

COLLIER. Services for Richard W. Collier will be held today at 2 p.m. from the Rappe Mortuary, 843 South Figueroa street.

CORTHELL. Fred Harvey Corthell, beloved husband of Hattie K. W. Corthell.
Remains at chapel of Ivy H. Overholtzer, 1719 South Flower street. Funeral from Inglewood Park Cemetery chapel, Friday, August 21, at 2 p.m.

DALEY. August 20, Al Daley.
Remains at the parlors of W. A. Brown.
Notice of funeral later.

DEISER. At 4200 Normal avenue, Mrs. Josephine Deiser, aged 57 years, wife of Peter Deiser of Fairbanks, Alaska, beloved mother of Mrs. W. K. Kinzuit and Elmer J. Deiser of Los Angeles.
Funeral services Saturday, August 22, at 10 a.m., from the Church of the Immaculate Heart, corner Kenmore and Santa Monica Boulevard. W. A. Brown, funeral director.

DE WEIN. The funeral services for Bottschurtz De Wein will be held at Brown Brothers' chapel, 835 Figueroa, Friday at 10 a.m.

DOLAN. At 1623 East Eighty-fourth street, James Dolan, aged 66 years, member Roosevelt Camp, No. 5, U.S.W.V., beloved husband of Mrs. Lillian I. Dolan.
Funeral services Saturday, August 23, at 2 p.m., from the funeral parlors of W. A. Brown, 1235 South Flower street.

FLANAGAN. August 18, Edward J. Flanagan, aged 45 years, beloved husband of Charlotte R. Flanagan.
Funeral services at The White Company, 954 West Washington street, Friday at 10:30 a.m. Interment, St. Louis, Mo.

FRENCH. Harry D.
Remains in care of the Rappe Mortuary, 843 South Figueroa street.

GELCICH. At 129 West Fiftieth street, August 20, Dolores R. Gelcich, beloved mother of Sister M. Veronica of Notre Dame, Vincent G. Gelcich, Mrs. Margaret Edgerton, Mrs. R. F. Bilou, Mrs. F. R. Cummings and Mrs. William Holman, aged 78 years.
Funeral from the chapel of Robert Sharp & Son, 1215 South Flower street, Saturday, August 23, at 8:30 a.m. Requiem mass at Holy Cross Church at 9 o'clock. Interment, Calvary Cemetery.

GOULD. August 19, at the home of her niece, Mrs. James B. Huffman, 102 North Almansor street, Miss Belle Gould.
Funeral services will be held Saturday, August 23, at 1 p.m., from Pierce Brothers' chapel, 720 West Washington street. Interment, Mountain View Cemetery, Pasadena.

HARNMAILE. Funeral services for Louise Hoefner Haenmaile will be held today (Friday) at 3 p.m. from the chapel of Reed Brothers Co., 731 West Washington street.

JENKINS. August 20, at his home, 1234 Linwood street, Edward E. Jenkins, aged 83 years.
Funeral announcement later by Garrett Brothers.

JOHNSTON. James E., late of 5300 South Normandie avenue, husband of Emma Johnston and father of Richard E. and George R. Johnston of Chicago.
Announcement of funeral later by the Rappe Mortuary, 843 South Figueroa street.

LANNING. Newton, late of 1011 Park View.
Funeral services August 21, at 2 p.m. from R. C. Dahlbaugh & Co., 630 West Fifteenth street.

LOOMIS. At 139 East Sixty-first street, George H. Loomis, aged 84 years, beloved husband of Mrs. Myrtilly Frances Loomis of Los Angeles and father of Roland Loomis and Mrs. Pearl Hurlburt of Ipswich, S. D.; L. B. Loomis of Seattle, Wash.; Mrs. Grace McGilium of Minneapolis, Minn.
Funeral services Saturday, August 23, at 3:30 p.m., from the residence, 139 East Sixty-first street. W. A. Brown, funeral director.

MAHONEY. August 19, Lillian Mahoney, aged 52 years, beloved wife of John V. Mahoney.
Funeral from her late home, 6530 Sunset Boulevard, Saturday at 8:30 a.m. Requiem mass at the Church of the Blessed Sacrament at 9 o'clock. The White Company, directors.

MARSH. George L.
Announcement of funeral later by the Rappe Mortuary, 843 South Figueroa street.

McINTOSH. August 19, 1925, Sarah Elizabeth McIntosh, beloved wife of Myron L. McIntosh and loving mother of Mabel M. Howe and Arthur R. McIntosh.
Funeral at 10:30 a.m. Saturday, August 22, at Neet & Towne's undertaking parlors, 424 East Main street, Compton.

MIDDLEWOOD. August 19, at 5852 Sunset Boulevard, Mrs. M. Middlewood, aged 63 years.
Fun

The Times
LOS ANGELES

FRIDAY MORNING, AUGUST 21, 1925.—PART II. 18 PAGES. POPULATION | By the Federal Census—(1920)— 576,673 By the City Directory—(1925)—1,295,944

...FOREST ...ZES IN DAY

...Canyon Yields ...Small Damage

...ol at Hand in ...Things Peril

...Again Menaced as ...Flare Up

...PETITIONS ...Forty-fifth ...street; ...Seventh ...street; ...Eighth ...street; ...Ninth ...street; ...Tenth ...street; ...Eleventh ...street; ...Twelfth ...street; ...Thirteenth ...street; ...Fourteenth ...street; ...Fifteenth ...street; ...Sixteenth ...street; ...Seventeenth ...street; ...Eighteenth ...street; ...Nineteenth ...street; ...Twentieth ...street; ...Twenty-first ...street; ...Twenty-second ...street; ...Twenty-third ...street; ...Twenty-fourth ...street; ...Twenty-fifth ...street; ...Twenty-sixth ...street; ...Twenty-seventh ...street; ...Twenty-eighth ...street; ...Twenty-ninth ...street; ...Thirtieth ...street; ...Thirty-first ...street; ...Thirty-second ...street; ...Thirty-third ...street; ...Thirty-fourth ...street; ...Thirty-fifth ...street; ...Thirty-sixth ...street; ...Thirty-seventh ...street; ...Thirty-eighth ...street; ...Thirty-ninth ...street; ...Fortieth ...street; ...Forty-first ...street; ...Forty-second ...street; ...Forty-third ...street; ...Forty-fourth ...street; ...Forty-fifth ...street; ...Forty-sixth ...street; ...Forty-seventh ...street; ...Forty-eighth ...street; ...Forty-ninth ...street; ...Fiftieth ...street; ...Fifty-first ...street; ...Fifty-second ...street; ...Fifty-third ...street; ...Fifty-fourth ...street; ...Fifty-fifth ...street; ...Fifty-sixth ...street; ...Fifty-seventh ...street; ...Fifty-eighth ...street; ...Fifty-ninth ...street; ...Sixtieth ...street; ...Sixty-first ...street; ...Sixty-second ...street; ...Sixty-third ...street; ...Sixty-fourth ...street; ...Sixty-fifth ...street; ...Sixty-sixth ...street; ...Sixty-seventh ...street; ...Sixty-eighth ...street; ...Sixty-ninth ...street; ...Seventieth ...street; ...Seventy-first ...street; ...Seventy-second ...street; ...Seventy-third ...street; ...Seventy-fourth ...street; ...Seventy-fifth ...street; ...Seventy-sixth ...street; ...Seventy-seventh ...street; ...Seventy-eighth ...street; ...Seventy-ninth ...street; ...Eightieth ...street; ...Eighty-first ...street; ...Eighty-second ...street; ...Eighty-third ...street; ...Eighty-fourth ...street; ...Eighty-fifth ...street; ...Eighty-sixth ...street; ...Eighty-seventh ...street; ...Eighty-eighth ...street; ...Eighty-ninth ...street; ...Ninetieth ...street; ...Ninety-first ...street; ...Ninety-second ...street; ...Ninety-third ...street; ...Ninety-fourth ...street; ...Ninety-fifth ...street; ...Ninety-sixth ...street; ...Ninety-seventh ...street; ...Ninety-eighth ...street; ...Ninety-ninth ...street; ...One Hundredth ...street; ...One Hundred and First ...street; ...One Hundred and Second ...street; ...One Hundred and Third ...street; ...One Hundred and Fourth ...street; ...One Hundred and Fifth ...street; ...One Hundred and Sixth ...street; ...One Hundred and Seventh ...street; ...One Hundred and Eighth ...street; ...One Hundred and Ninth ...street; ...One Hundred and Tenth ...street; ...One Hundred and Eleventh ...street; ...One Hundred and Twelfth ...street; ...One Hundred and Thirteenth ...street; ...One Hundred and Fourteenth ...street; ...One Hundred and Fifteenth ...street; ...One Hundred and Sixteenth ...street; ...One Hundred and Seventeenth ...street; ...One Hundred and Eighteenth ...street; ...One Hundred and Nineteenth ...street; ...One Hundred and Twentieth ...street; ...One Hundred and Twenty-first ...street; ...One Hundred and Twenty-second ...street; ...One Hundred and Twenty-third ...street; ...One Hundred and Twenty-fourth ...street; ...One Hundred and Twenty-fifth ...street; ...One Hundred and Twenty-sixth ...street; ...One Hundred and Twenty-seventh ...street; ...One Hundred and Twenty-eighth ...street; ...One Hundred and Twenty-ninth ...street; ...One Hundred and Thirtieth ...street; ...One Hundred and Thirty-first ...street; ...One Hundred and Thirty-second ...street; ...One Hundred and Thirty-third ...street; ...One Hundred and Thirty-fourth ...street; ...One Hundred and Thirty-fifth ...street; ...One Hundred and Thirty-sixth ...street; ...One Hundred and Thirty-seventh ...street; ...One Hundred and Thirty-eighth ...street; ...One Hundred and Thirty-ninth ...street; ...One Hundred and Fortieth ...street; ...One Hundred and Forty-first ...street; ...One Hundred and Forty-second ...street; ...One Hundred and Forty-third ...street; ...One Hundred and Forty-fourth ...street; ...One Hundred and Forty-fifth ...street; ...One Hundred and Forty-sixth ...street; ...One Hundred and Forty-seventh ...street; ...One Hundred and Forty-eighth ...street; ...One Hundred and Forty-ninth ...street; ...One Hundred and Fiftieth ...street; ...One Hundred and Fifty-first ...street; ...One Hundred and Fifty-second ...street; ...One Hundred and Fifty-third ...street; ...One Hundred and Fifty-fourth ...street; ...One Hundred and Fifty-fifth ...street; ...One Hundred and Fifty-sixth ...street; ...One Hundred and Fifty-seventh ...street; ...One Hundred and Fifty-eighth ...street; ...One Hundred and Fifty-ninth ...street; ...One Hundred and Sixtieth ...street; ...One Hundred and Sixty-first ...street; ...One Hundred and Sixty-second ...street; ...One Hundred and Sixty-third ...street; ...One Hundred and Sixty-fourth ...street; ...One Hundred and Sixty-fifth ...street; ...One Hundred and Sixty-sixth ...street; ...One Hundred and Sixty-seventh ...street; ...One Hundred and Sixty-eighth ...street; ...One Hundred and Sixty-ninth ...street; ...One Hundred and Seventieth ...street; ...One Hundred and Seventy-first ...street; ...One Hundred and Seventy-second ...street; ...One Hundred and Seventy-third ...street; ...One Hundred and Seventy-fourth ...street; ...One Hundred and Seventy-fifth ...street; ...One Hundred and Seventy-sixth ...street; ...One Hundred and Seventy-seventh ...street; ...One Hundred and Seventy-eighth ...street; ...One Hundred and Seventy-ninth ...street; ...One Hundred and Eightieth ...street; ...One Hundred and Eighty-first ...street; ...One Hundred and Eighty-second ...street; ...One Hundred and Eighty-third ...street; ...One Hundred and Eighty-fourth ...street; ...One Hundred and Eighty-fifth ...street; ...One Hundred and Eighty-sixth ...street; ...One Hundred and Eighty-seventh ...street; ...One Hundred and Eighty-eighth ...street; ...One Hundred and Eighty-ninth ...street; ...One Hundred and Ninetieth ...street; ...One Hundred and Ninety-first ...street; ...One Hundred and Ninety-second ...street; ...One Hundred and Ninety-third ...street; ...One Hundred and Ninety-fourth ...street; ...One Hundred and Ninety-fifth ...street; ...One Hundred and Ninety-sixth ...street; ...One Hundred and Ninety-seventh ...street; ...One Hundred and Ninety-eighth ...street; ...One Hundred and Ninety-ninth ...street; ...Two Hundredth ...street; ...Two Hundred and First ...street; ...Two Hundred and Second ...street; ...Two Hundred and Third ...street; ...Two Hundred and Fourth ...street; ...Two Hundred and Fifth ...street; ...Two Hundred and Sixth ...street; ...Two Hundred and Seventh ...street; ...Two Hundred and Eighth ...street; ...Two Hundred and Ninth ...street; ...Two Hundred and Tenth ...street; ...Two Hundred and Eleventh ...street; ...Two Hundred and Twelfth ...street; ...Two Hundred and Thirteenth ...street; ...Two Hundred and Fourteenth ...street; ...Two Hundred and Fifteenth ...street; ...Two Hundred and Sixteenth ...street; ...Two Hundred and Seventeenth ...street; ...Two Hundred and Eighteenth ...street; ...Two Hundred and Nineteenth ...street; ...Two Hundred and Twentieth ...street; ...Two Hundred and Twenty-first ...street; ...Two Hundred and Twenty-second ...street; ...Two Hundred and Twenty-third ...street; ...Two Hundred and Twenty-fourth ...street; ...Two Hundred and Twenty-fifth ...street; ...Two Hundred and Twenty-sixth ...street; ...Two Hundred and Twenty-seventh ...street; ...Two Hundred and Twenty-eighth ...street; ...Two Hundred and Twenty-ninth ...street; ...Two Hundred and Thirtieth ...street; ...Two Hundred and Thirty-first ...street; ...Two Hundred and Thirty-second ...street; ...Two Hundred and Thirty-third ...street; ...Two Hundred and Thirty-fourth ...street; ...Two Hundred and Thirty-fifth ...street; ...Two Hundred and Thirty-sixth ...street; ...Two Hundred and Thirty-seventh ...street; ...Two Hundred and Thirty-eighth ...street; ...Two Hundred and Thirty-ninth ...street; ...Two Hundred and Fortieth ...street; ...Two Hundred and Forty-first ...street; ...Two Hundred and Forty-second ...street; ...Two Hundred and Forty-third ...street; ...Two Hundred and Forty-fourth ...street; ...Two Hundred and Forty-fifth ...street; ...Two Hundred and Forty-sixth ...street; ...Two Hundred and Forty-seventh ...street; ...Two Hundred and Forty-eighth ...street; ...Two Hundred and Forty-ninth ...street; ...Two Hundred and Fiftieth ...street; ...Two Hundred and Fifty-first ...street; ...Two Hundred and Fifty-second ...street; ...Two Hundred and Fifty-third ...street; ...Two Hundred and Fifty-fourth ...street; ...Two Hundred and Fifty-fifth ...street; ...Two Hundred and Fifty-sixth ...street; ...Two Hundred and Fifty-seventh ...street; ...Two Hundred and Fifty-eighth ...street; ...Two Hundred and Fifty-ninth ...street; ...Two Hundred and Sixtieth ...street; ...Two Hundred and Sixty-first ...street; ...Two Hundred and Sixty-second ...street; ...Two Hundred and Sixty-third ...street; ...Two Hundred and Sixty-fourth ...street; ...Two Hundred and Sixty-fifth ...street; ...Two Hundred and Sixty-sixth ...street; ...Two Hundred and Sixty-seventh ...street; ...Two Hundred and Sixty-eighth ...street; ...Two Hundred and Sixty-ninth ...street; ...Two Hundred and Seventieth ...street; ...Two Hundred and Seventy-first ...street; ...Two Hundred and Seventy-second ...street; ...Two Hundred and Seventy-third ...street; ...Two Hundred and Seventy-fourth ...street; ...Two Hundred and Seventy-fifth ...street; ...Two Hundred and Seventy-sixth ...street; ...Two Hundred and Seventy-seventh ...street; ...Two Hundred and Seventy-eighth ...street; ...Two Hundred and Seventy-ninth ...street; ...Two Hundred and Eightieth ...street; ...Two Hundred and Eighty-first ...street; ...Two Hundred and Eighty-second ...street; ...Two Hundred and Eighty-third ...street; ...Two Hundred and Eighty-fourth ...street; ...Two Hundred and Eighty-fifth ...street; ...Two Hundred and Eighty-sixth ...street; ...Two Hundred and Eighty-seventh ...street; ...Two Hundred and Eighty-eighth ...street; ...Two Hundred and Eighty-ninth ...street; ...Two Hundred and Ninetieth ...street; ...Two Hundred and Ninety-first ...street; ...Two Hundred and Ninety-second ...street; ...Two Hundred and Ninety-third ...street; ...Two Hundred and Ninety-fourth ...street; ...Two Hundred and Ninety-fifth ...street; ...Two Hundred and Ninety-sixth ...street; ...Two Hundred and Ninety-seventh ...street; ...Two Hundred and Ninety-eighth ...street; ...Two Hundred and Ninety-ninth ...street; ...Three Hundredth ...street; ...Three Hundred and First ...street; ...Three Hundred and Second ...street; ...Three Hundred and Third ...street; ...Three Hundred and Fourth ...street; ...Three Hundred and Fifth ...street; ...Three Hundred and Sixth ...street; ...Three Hundred and Seventh ...street; ...Three Hundred and Eighth ...street; ...Three Hundred and Ninth ...street; ...Three Hundred and Tenth ...street; ...Three Hundred and Eleventh ...street; ...Three Hundred and Twelfth ...street; ...Three Hundred and Thirteenth ...street; ...Three Hundred and Fourteenth ...street; ...Three Hundred and Fifteenth ...street; ...Three Hundred and Sixteenth ...street; ...Three Hundred and Seventeenth ...street; ...Three Hundred and Eighteenth ...street; ...Three Hundred and Nineteenth ...street; ...Three Hundred and Twentieth ...street; ...Three Hundred and Twenty-first ...street; ...Three Hundred and Twenty-second ...street; ...Three Hundred and Twenty-third ...street; ...Three Hundred and Twenty-fourth ...street; ...Three Hundred and Twenty-fifth ...street; ...Three Hundred and Twenty-sixth ...street; ...Three Hundred and Twenty-seventh ...street; ...Three Hundred and Twenty-eighth ...street; ...Three Hundred and Twenty-ninth ...street; ...Three Hundred and Thirtieth ...street; ...Three Hundred and Thirty-first ...street; ...Three Hundred and Thirty-second ...street; ...Three Hundred and Thirty-third ...street; ...Three Hundred and Thirty-fourth ...street; ...Three Hundred and Thirty-fifth ...street; ...Three Hundred and Thirty-sixth ...street; ...Three Hundred and Thirty-seventh ...street; ...Three Hundred and Thirty-eighth ...street; ...Three Hundred and Thirty-ninth ...street; ...Three Hundred and Fortieth ...street; ...Three Hundred and Forty-first ...street; ...Three Hundred and Forty-second ...street; ...Three Hundred and Forty-third ...street; ...Three Hundred and Forty-fourth ...street; ...Three Hundred and Forty-fifth ...street; ...Three Hundred and Forty-sixth ...street; ...Three Hundred and Forty-seventh ...street; ...Three Hundred and Forty-eighth ...street; ...Three Hundred and Forty-ninth ...street; ...Three Hundred and Fiftieth ...street; ...Three Hundred and Fifty-first ...street; ...Three Hundred and Fifty-second ...street; ...Three Hundred and Fifty-third ...street; ...Three Hundred and Fifty-fourth ...street; ...Three Hundred and Fifty-fifth ...street; ...Three Hundred and Fifty-sixth ...street; ...Three Hundred and Fifty-seventh ...street; ...Three Hundred and Fifty-eighth ...street; ...Three Hundred and Fifty-ninth ...street; ...Three Hundred and Sixtieth ...street; ...Three Hundred and Sixty-first ...street; ...Three Hundred and Sixty-second ...street; ...Three Hundred and Sixty-third ...street; ...Three Hundred and Sixty-fourth ...street; ...Three Hundred and Sixty-fifth ...street; ...Three Hundred and Sixty-sixth ...street; ...Three Hundred and Sixty-seventh ...street; ...Three Hundred and Sixty-eighth ...street; ...Three Hundred and Sixty-ninth ...street; ...Three Hundred and Seventieth ...street; ...Three Hundred and Seventy-first ...street; ...Three Hundred and Seventy-second ...street; ...Three Hundred and Seventy-third ...street; ...Three Hundred and Seventy-fourth ...street; ...Three Hundred and Seventy-fifth ...street; ...Three Hundred and Seventy-sixth ...street; ...Three Hundred and Seventy-seventh ...street; ...Three Hundred and Seventy-eighth ...street; ...Three Hundred and Seventy-ninth ...street; ...Three Hundred and Eightieth ...street; ...Three Hundred and Eighty-first ...street; ...Three Hundred and Eighty-second ...street; ...Three Hundred and Eighty-third ...street; ...Three Hundred and Eighty-fourth ...street; ...Three Hundred and Eighty-fifth ...street; ...Three Hundred and Eighty-sixth ...street; ...Three Hundred and Eighty-seventh ...street; ...Three Hundred and Eighty-eighth ...street; ...Three Hundred and Eighty-ninth ...street; ...Three Hundred and Ninetieth ...street; ...Three Hundred and Ninety-first ...street; ...Three Hundred and Ninety-second ...street; ...Three Hundred and Ninety-third ...street; ...Three Hundred and Ninety-fourth ...street; ...Three Hundred and Ninety-fifth ...street; ...Three Hundred and Ninety-sixth ...street; ...Three Hundred and Ninety-seventh ...street; ...Three Hundred and Ninety-eighth ...street; ...Three Hundred and Ninety-ninth ...street; ...Four Hundredth ...street; ...Four Hundred and First ...street; ...Four Hundred and Second ...street; ...Four Hundred and Third ...street; ...Four Hundred and Fourth ...street; ...Four Hundred and Fifth ...street; ...Four Hundred and Sixth ...street; ...Four Hundred and Seventh ...street; ...Four Hundred and Eighth ...street; ...Four Hundred and Ninth ...street; ...Four Hundred and Tenth ...street; ...Four Hundred and Eleventh ...street; ...Four Hundred and Twelfth ...street; ...Four Hundred and Thirteenth ...street; ...Four Hundred and Fourteenth ...street; ...Four Hundred and Fifteenth ...street; ...Four Hundred and Sixteenth ...street; ...Four Hundred and Seventeenth ...street; ...Four Hundred and Eighteenth ...street; ...Four Hundred and Nineteenth ...street; ...Four Hundred and Twentieth ...street; ...Four Hundred and Twenty-first ...street; ...Four Hundred and Twenty-second ...street; ...Four Hundred and Twenty-third ...street; ...Four Hundred and Twenty-fourth ...street; ...Four Hundred and Twenty-fifth ...street; ...Four Hundred and Twenty-sixth ...street; ...Four Hundred and Twenty-seventh ...street; ...Four Hundred and Twenty-eighth ...street; ...Four Hundred and Twenty-ninth ...street; ...Four Hundred and Thirtieth ...street; ...Four Hundred and Thirty-first ...street; ...Four Hundred and Thirty-second ...street; ...Four Hundred and Thirty-third ...street; ...Four Hundred and Thirty-fourth ...street; ...Four Hundred and Thirty-fifth ...street; ...Four Hundred and Thirty-sixth ...street; ...Four Hundred and Thirty-seventh ...street; ...Four Hundred and Thirty-eighth ...street; ...Four Hundred and Thirty-ninth ...street; ...Four Hundred and Fortieth ...street; ...Four Hundred and Forty-first ...street; ...Four Hundred and Forty-second ...street; ...Four Hundred and Forty-third ...street; ...Four Hundred and Forty-fourth ...street; ...Four Hundred and Forty-fifth ...street; ...Four Hundred and Forty-sixth ...street; ...Four Hundred and Forty-seventh ...street; ...Four Hundred and Forty-eighth ...street; ...Four Hundred and Forty-ninth ...street; ...Four Hundred and Fiftieth ...street; ...Four Hundred and Fifty-first ...street; ...Four Hundred and Fifty-second ...street; ...Four Hundred and Fifty-third ...street; ...Four Hundred and Fifty-fourth ...street; ...Four Hundred and Fifty-fifth ...street; ...Four Hundred and Fifty-sixth ...street; ...Four Hundred and Fifty-seventh ...street; ...Four Hundred and Fifty-eighth ...street; ...Four Hundred and Fifty-ninth ...street; ...Four Hundred and Sixtieth ...street; ...Four Hundred and Sixty-first ...street; ...Four Hundred and Sixty-second ...street; ...Four Hundred and Sixty-third ...street; ...Four Hundred and Sixty-fourth ...street; ...Four Hundred and Sixty-fifth ...street; ...Four Hundred and Sixty-sixth ...street; ...Four Hundred and Sixty-seventh ...street; ...Four Hundred and Sixty-eighth ...street; ...Four Hundred and Sixty-ninth ...street; ...Four Hundred and Seventieth ...street; ...Four Hundred and Seventy-first ...street; ...Four Hundred and Seventy-second ...street; ...Four Hundred and Seventy-third ...street; ...Four Hundred and Seventy-fourth ...street; ...Four Hundred and Seventy-fifth ...street; ...Four Hundred and Seventy-sixth ...street; ...Four Hundred and Seventy-seventh ...street; ...Four Hundred and Seventy-eighth ...street; ...Four Hundred and Seventy-ninth ...street; ...Four Hundred and Eightieth ...street; ...Four Hundred and Eighty-first ...street; ...Four Hundred and Eighty-second ...street; ...Four Hundred and Eighty-third ...street; ...Four Hundred and Eighty-fourth ...street; ...Four Hundred and Eighty-fifth ...street; ...Four Hundred and Eighty-sixth ...street; ...Four Hundred and Eighty-seventh ...street; ...Four Hundred and Eighty-eighth ...street; ...Four Hundred and Eighty-ninth ...street; ...Four Hundred and Ninetieth ...street; ...Four Hundred and Ninety-first ...street; ...Four Hundred and Ninety-second ...street; ...Four Hundred and Ninety-third ...street; ...Four Hundred and Ninety-fourth ...street; ...Four Hundred and Ninety-fifth ...street; ...Four Hundred and Ninety-sixth ...street; ...Four Hundred and Ninety-seventh ...street; ...Four Hundred and Ninety-eighth ...street; ...Four Hundred and Ninety-ninth ...street; ...Five Hundredth ...street; ...Five Hundred and First ...street; ...Five Hundred and Second ...street; ...Five Hundred and Third ...street; ...Five Hundred and Fourth ...street; ...Five Hundred and Fifth ...street; ...Five Hundred and Sixth ...street; ...Five Hundred and Seventh ...street; ...Five Hundred and Eighth ...street; ...Five Hundred and Ninth ...street; ...Five Hundred and Tenth ...street; ...Five Hundred and Eleventh ...street; ...Five Hundred and Twelfth ...street; ...Five Hundred and Thirteenth ...street; ...Five Hundred and Fourteenth ...street; ...Five Hundred and Fifteenth ...street; ...Five Hundred and Sixteenth ...street; ...Five Hundred and Seventeenth ...street; ...Five Hundred and Eighteenth ...street; ...Five Hundred and Nineteenth ...street; ...Five Hundred and Twentieth ...street; ...Five Hundred and Twenty-first ...street; ...Five Hundred and Twenty-second ...street; ...Five Hundred and Twenty-third ...street; ...Five Hundred and Twenty-fourth ...street; ...Five Hundred and Twenty-fifth ...street; ...Five Hundred and Twenty-sixth ...street; ...Five Hundred and Twenty-seventh ...street; ...Five Hundred and Twenty-eighth ...street; ...Five Hundred and Twenty-ninth ...street; ...Five Hundred and Thirtieth ...street; ...Five Hundred and Thirty-first ...street; ...Five Hundred and Thirty-second ...street; ...Five Hundred and Thirty-third ...street; ...Five Hundred and Thirty-fourth ...street; ...Five Hundred and Thirty-fifth ...street; ...Five Hundred and Thirty-sixth ...street; ...Five Hundred and Thirty-seventh ...street; ...Five Hundred and Thirty-eighth ...street; ...Five Hundred and Thirty-ninth ...street; ...Five Hundred and Fortieth ...street; ...Five Hundred and Forty-first ...street; ...Five Hundred and Forty-second ...street; ...Five Hundred and Forty-third ...street; ...Five Hundred and Forty-fourth ...street; ...Five Hundred and Forty-fifth ...street; ...Five Hundred and Forty-sixth ...street; ...Five Hundred and Forty-seventh ...street; ...Five Hundred and Forty-eighth ...street; ...Five Hundred and Forty-ninth ...street; ...Five Hundred and Fiftieth ...street; ...Five Hundred and Fifty-first ...street; ...Five Hundred and Fifty-second ...street; ...Five Hundred and Fifty-third ...street; ...Five Hundred and Fifty-fourth ...street; ...Five Hundred and Fifty-fifth ...street; ...Five Hundred and Fifty-sixth ...street; ...Five Hundred and Fifty-seventh ...street; ...Five Hundred and Fifty-eighth ...street; ...Five Hundred and Fifty-ninth ...street; ...Five Hundred and Sixtieth ...street; ...Five Hundred and Sixty-first ...street; ...Five Hundred and Sixty-second ...street; ...Five Hundred and Sixty-third ...street; ...Five Hundred and Sixty-fourth ...street; ...Five Hundred and Sixty-fifth ...street; ...Five Hundred and Sixty-sixth ...street; ...Five Hundred and Sixty-seventh ...street; ...Five Hundred and Sixty-eighth ...street; ...Five Hundred and Sixty-ninth ...street; ...Five Hundred and Seventieth ...street; ...Five Hundred and Seventy-first ...street; ...Five Hundred and Seventy-second ...street; ...Five Hundred and Seventy-third ...street; ...Five Hundred and Seventy-fourth ...street; ...Five Hundred and Seventy-fifth ...street; ...Five Hundred and Seventy-sixth ...street; ...Five Hundred and Seventy-seventh ...street; ...Five Hundred and Seventy-eighth ...street; ...Five Hundred and Seventy-ninth ...street; ...Five Hundred and Eightieth ...street; ...Five Hundred and Eighty-first ...street; ...Five Hundred and Eighty-second ...street; ...Five Hundred and Eighty-third ...street; ...Five Hundred and Eighty-fourth ...street; ...Five Hundred and Eighty-fifth ...street; ...Five Hundred and Eighty-sixth ...street; ...Five Hundred and Eighty-seventh ...street; ...Five Hundred and Eighty-eighth ...street; ...Five Hundred and Eighty-ninth ...street; ...Five Hundred and Ninetieth ...street; ...Five Hundred and Ninety-first ...street; ...Five Hundred and Ninety-second ...street; ...Five Hundred and Ninety-third ...street; ...Five Hundred and Ninety-fourth ...street; ...Five Hundred and Ninety-fifth ...street; ...Five Hundred and Ninety-sixth ...street; ...Five Hundred and Ninety-seventh ...street; ...Five Hundred and Ninety-eighth ...street; ...Five Hundred and Ninety-ninth ...street; ...Six Hundredth ...street; ...Six Hundred and First ...street; ...Six Hundred and Second ...street; ...Six Hundred and Third ...street; ...Six Hundred and Fourth ...street; ...Six Hundred and Fifth ...street; ...Six Hundred and Sixth ...street; ...Six Hundred and Seventh ...street; ...Six Hundred and Eighth ...street; ...Six Hundred and Ninth ...street; ...Six Hundred and Tenth ...street; ...Six Hundred and Eleventh ...street; ...Six Hundred and Twelfth ...street; ...Six Hundred and Thirteenth ...street; ...Six Hundred and Fourteenth ...street; ...Six Hundred and Fifteenth ...street; ...Six Hundred and Sixteenth ...street; ...Six Hundred and Seventeenth ...street; ...Six Hundred and Eighteenth ...street; ...Six Hundred and Nineteenth ...street; ...Six Hundred and Twentieth ...street; ...Six Hundred and Twenty-first ...street; ...Six Hundred and Twenty-second ...street; ...Six Hundred and Twenty-third ...street; ...Six Hundred and Twenty-fourth ...street; ...Six Hundred and Twenty-fifth ...street; ...Six Hundred and Twenty-sixth ...street; ...Six Hundred and Twenty-seventh ...street; ...Six Hundred and Twenty-eighth ...street; ...Six Hundred and Twenty-ninth ...street; ...Six Hundred and Thirtieth ...street; ...Six Hundred and Thirty-first ...street; ...Six Hundred and Thirty-second ...street; ...Six Hundred and Thirty-third ...street; ...Six Hundred and Thirty-fourth ...street; ...Six Hundred and Thirty-fifth ...street; ...Six Hundred and Thirty-sixth ...street; ...Six Hundred and Thirty-seventh ...street; ...Six Hundred and Thirty-eighth ...street; ...Six Hundred and Thirty-ninth ...street; ...Six Hundred and Fortieth ...street; ...Six Hundred and Forty-first ...street; ...Six Hundred and Forty-second ...street; ...Six Hundred and Forty-third ...street; ...Six Hundred and Forty-fourth ...street; ...Six Hundred and Forty-fifth ...street; ...Six Hundred and Forty-sixth ...street; ...Six Hundred and Forty-seventh ...street; ...Six Hundred and Forty-eighth ...street; ...Six Hundred and Forty-ninth ...street; ...Six Hundred and Fiftieth ...street; ...Six Hundred and Fifty-first ...street; ...Six Hundred and Fifty-second ...street; ...Six Hundred and Fifty-third ...street; ...Six Hundred and Fifty-fourth ...street; ...Six Hundred and Fifty-fifth ...street; ...Six Hundred and Fifty-sixth ...street; ...Six Hundred and Fifty-seventh ...street; ...Six Hundred and Fifty-eighth ...street; ...Six Hundred and Fifty-ninth ...street; ...Six Hundred and Sixtieth ...street; ...Six Hundred and Sixty-first ...street; ...Six Hundred and Sixty-second ...street; ...Six Hundred and Sixty-third ...street; ...Six Hundred and Sixty-fourth ...street; ...Six Hundred and Sixty-fifth ...street; ...Six Hundred and Sixty-sixth ...street; ...Six Hundred and Sixty-seventh ...street; ...Six Hundred and Sixty-eighth ...street; ...Six Hundred and Sixty-ninth ...street; ...Six Hundred and Seventieth ...street; ...Six Hundred and Seventy-first ...street; ...Six Hundred and Seventy-second ...street; ...Six Hundred and Seventy-third ...street; ...Six Hundred and Seventy-fourth ...street; ...Six Hundred and Seventy-fifth ...street; ...Six Hundred and Seventy-sixth ...street; ...Six Hundred and Seventy-seventh ...street; ...Six Hundred and Seventy-eighth ...street; ...Six Hundred and Seventy-ninth ...street; ...Six Hundred and Eightieth ...street; ...Six Hundred and Eighty-first ...street; ...Six Hundred and Eighty-second ...street; ...Six Hundred and Eighty-third ...street; ...Six Hundred and Eighty-fourth ...street; ...Six Hundred and Eighty-fifth ...street; ...Six Hundred and Eighty-sixth ...street; ...Six Hundred and Eighty-seventh ...street; ...Six Hundred and Eighty-eighth ...street; ...Six Hundred and Eighty-ninth ...street; ...Six Hundred and Ninetieth ...street; ...Six Hundred and Ninety-first ...street; ...Six Hundred and Ninety-second ...street; ...Six Hundred and Ninety-third ...street; ...Six Hundred and Ninety-fourth ...street; ...Six Hundred and Ninety-fifth ...street; ...Six Hundred and Ninety-sixth ...street; ...Six Hundred and Ninety-seventh ...street; ...Six Hundred and Ninety-eighth ...street; ...Six Hundred and Ninety-ninth ...street; ...Seven Hundredth ...street; ...Seven Hundred and First ...street; ...Seven Hundred and Second ...street; ...Seven Hundred and Third ...street; ...Seven Hundred and Fourth ...street; ...Seven Hundred and Fifth ...street; ...Seven Hundred and Sixth ...street; ...Seven Hundred and Seventh ...street; ...Seven Hundred and Eighth ...street; ...Seven Hundred and Ninth ...street; ...Seven Hundred and Tenth ...street; ...Seven Hundred and Eleventh ...street; ...Seven Hundred and Twelfth ...street; ...Seven Hundred and Thirteenth ...street; ...Seven Hundred and Fourteenth ...street; ...Seven Hundred and Fifteenth ...street; ...Seven Hundred and Sixteenth ...street; ...Seven Hundred and Seventeenth ...street; ...Seven Hundred and Eighteenth ...street; ...Seven Hundred and Nineteenth ...street; ...Seven Hundred and Twentieth ...street; ...Seven Hundred and Twenty-first ...street; ...Seven Hundred and Twenty-second ...street; ...Seven Hundred and Twenty-third ...street; ...Seven Hundred and Twenty-fourth ...street; ...Seven Hundred and Twenty-fifth ...street; ...Seven Hundred and Twenty-sixth ...street; ...Seven Hundred and Twenty-seventh ...street; ...Seven Hundred and Twenty-eighth ...street; ...Seven Hundred and Twenty-ninth ...street; ...Seven Hundred and Thirtieth ...street; ...Seven Hundred and Thirty-first ...street; ...Seven Hundred and Thirty-second ...street; ...Seven Hundred and Thirty-third ...street; ...Seven Hundred and Thirty-fourth ...street; ...Seven Hundred and Thirty-fifth ...street; ...Seven Hundred and Thirty-sixth ...street; ...Seven Hundred and Thirty-seventh ...street; ...Seven Hundred and Thirty-eighth ...street; ...Seven Hundred and Thirty-ninth ...street; ...Seven Hundred and Fortieth ...street; ...Seven Hundred and Forty-first ...street; ...Seven Hundred and Forty-second ...street; ...Seven Hundred and Forty-third ...street; ...Seven Hundred and Forty-fourth ...street; ...Seven Hundred and Forty-fifth ...street; ...Seven Hundred and Forty-sixth ...street; ...Seven Hundred and Forty-seventh ...street; ...Seven Hundred and Forty-eighth ...street; ...Seven Hundred and Forty-ninth ...street; ...Seven Hundred and Fiftieth ...street; ...Seven Hundred and Fifty-first ...street; ...Seven Hundred and Fifty-second ...street; ...Seven Hundred and Fifty-third ...street; ...Seven Hundred and Fifty-fourth ...street; ...Seven Hundred and Fifty-fifth ...street; ...Seven Hundred and Fifty-sixth ...street; ...Seven Hundred and Fifty-seventh ...street; ...Seven Hundred and Fifty-eighth ...street; ...Seven Hundred and Fifty-ninth ...street; ...Seven Hundred and Sixtieth ...street; ...Seven Hundred and Sixty-first ...street; ...Seven Hundred and Sixty-second ...street; ...Seven Hundred and Sixty-third ...street; ...Seven Hundred and Sixty-fourth ...street; ...Seven Hundred and Sixty-fifth ...street; ...Seven Hundred and Sixty-sixth ...street; ...Seven Hundred and Sixty-seventh ...street; ...Seven Hundred and Sixty-eighth ...street; ...Seven Hundred and Sixty-ninth ...street; ...Seven Hundred and Seventieth ...street; ...Seven Hundred and Seventy-first ...street; ...Seven Hundred and Seventy-second ...street; ...Seven Hundred and Seventy-third ...street; ...Seven Hundred and Seventy-fourth ...street; ...Seven Hundred and Seventy-fifth ...street; ...Seven Hundred and Seventy-sixth ...street; ...Seven Hundred and Seventy-seventh ...street; ...Seven Hundred and Seventy-eighth ...street; ...Seven Hundred and Seventy-ninth ...street; ...Seven Hundred and Eightieth ...street; ...Seven Hundred and Eighty-first ...street; ...Seven Hundred and Eighty-second ...street; ...Seven Hundred and Eighty-third ...street; ...Seven Hundred and Eighty-fourth ...street; ...Seven Hundred and Eighty-fifth ...street; ...Seven Hundred and Eighty-sixth ...street; ...Seven Hundred and Eighty-seventh ...street; ...Seven Hundred and Eighty-eighth ...street; ...Seven Hundred and Eighty-ninth ...street; ...Seven Hundred and Ninetieth ...street; ...Seven Hundred and Ninety-first ...street; ...Seven Hundred and Ninety-second ...street; ...Seven Hundred and Ninety-third ...street; ...Seven Hundred and Ninety-fourth ...street; ...Seven Hundred and Ninety-fifth ...street; ...Seven Hundred and Ninety-sixth ...street; ...Seven Hundred and Ninety-seventh ...street; ...Seven Hundred and Ninety-eighth ...street; ...Seven Hundred and Ninety-ninth ...street; ...Eight Hundredth ...street; ...Eight Hundred and First ...street; ...Eight Hundred and Second ...street; ...Eight Hundred and Third ...street; ...Eight Hundred and Fourth ...street; ...Eight Hundred and Fifth ...street; ...Eight Hundred and Sixth ...street; ...Eight Hundred and Seventh ...street; ...Eight Hundred and Eighth ...street; ...Eight Hundred and Ninth ...street; ...Eight Hundred and Tenth ...street; ...Eight Hundred and Eleventh ...street; ...Eight Hundred and Twelfth ...street; ...Eight Hundred and Thirteenth ...street; ...Eight Hundred and Fourteenth ...street; ...Eight Hundred and Fifteenth ...street; ...Eight Hundred and Sixteenth ...street; ...Eight Hundred and Seventeenth ...street; ...Eight Hundred and Eighteenth ...street; ...Eight Hundred and Nineteenth ...street; ...Eight Hundred and Twentieth ...street; ...Eight Hundred and Twenty-first ...street; ...Eight Hundred and Twenty-second ...street; ...Eight Hundred and Twenty-third ...street; ...Eight Hundred and Twenty-fourth ...street; ...Eight Hundred and Twenty-fifth ...street; ...Eight Hundred and Twenty-sixth ...street; ...Eight Hundred and Twenty-seventh ...street; ...Eight Hundred and Twenty-eighth ...street; ...Eight Hundred and Twenty-ninth ...street; ...Eight Hundred and Thirtieth ...street; ...Eight Hundred and Thirty-first ...street; ...Eight Hundred and Thirty-second ...street; ...Eight Hundred and Thirty-third ...street; ...Eight Hundred and Thirty-fourth ...street; ...Eight Hundred and Thirty-fifth ...street; ...Eight Hundred and Thirty-sixth ...street; ...Eight Hundred and Thirty-seventh ...street; ...Eight Hundred and Thirty-eighth ...street; ...Eight Hundred and Thirty-ninth ...street; ...Eight Hundred and Fortieth ...street; ...Eight Hundred and Forty-first ...street; ...Eight Hundred and Forty-second ...street; ...Eight Hundred and Forty-third ...street; ...Eight Hundred and Forty-fourth ...street; ...Eight Hundred and Forty-fifth ...street; ...Eight

ALIBI ATTEMPT OF YOUNG TOLD

Surprise Witness Recounts Letter Copying Order

Wife's Father Testifies to Quarrel at Cafe

Judge Names Two Alienists to Test Sanity

Startling testimony purporting to show that Dr. Thomas W. Young, a few days prior to his arrest on a charge of murdering his wealthy wife, anticipated arrest and was preparing an elaborate alibi for himself was introduced by a surprise witness into his trial in Superior Judge Hahn's court late yesterday afternoon.

The surprise witness was Miss Harriett Ragu, office manager of a downtown photograph studio. To her, Dr. Young had gone to have three letters photographed.

Dr. Young visited the studio on May 19, brought pieces of letters to be copied and ordered three copies of each. One was a letter Frank W. Hunt had written to his daughter, whom at that time he believed to be alive and in New York, and which was obtained, presumably through the return mails, by Dr. Young.

LETTERS COPIED

"These are very valuable documents," Dr. Young told Miss Ragu. "They concern a party who has disappeared and these papers show that she is in the East. Guard them carefully, for somebody's life depends upon them."

Mrs. Young, the missing party referred to in the letters, was slain last February, three months before Dr. Young had the letters copied.

Dr. Young returned to the studio on June 3, Miss Ragu testified, with another letter to be copied.

"The writer of this letter would give $15,000 to get this letter back because of one clause in it," Dr. Young told Miss Ragu, according to her testimony.

The clause referred to was as follows:

"Do come back, and if it is your wish to get rid of me I can sure do that for you."

Miss Ragu stated that Dr. Young told her his house had been ransacked by some one anxious to get the letter.

CASE FORECAST

"He asked me if I had read the papers about the disappearance of a woman. He declared the missing woman was the subject of the letters and that before long it would develop into one of the most sensational cases in Los Angeles. He told me he was going to bring a $50,000 suit against this party. I never learned who the party was that he referred to."

Upon cross-examination Attorney Cooper asked Miss Ragu:

"Well, did you get the $15,000?"

The remark caused the defense attorney to receive a harsh reprimand from Superior Judge Hahn for his facetious remarks.

Dr. Young renewed his "Harry New" attitude throughout yesterday's session, sitting immobile in his chair and with a fixed gaze upon the witness stand. His only change of expression was noticeable when Earl Hunt and Frank Hunt, brother and father of the slain woman, testified against Dr. Young. Upon them he scowled contemptuously.

Frank W. Hunt testified that he did not learn of his daughter's disappearance until two weeks after she was missing. When he did learn she had disappeared, Dr. Young told him of the quarrel he had had with his wife at the Plantation Cafe.

"He told me they had quarreled, that she slapped him and broke his glasses and then went to the Biltmore," the elder Hunt testified. "He said he waited two hours for her and then hired three private detectives to look for her.

"'But, Doctor, how could she stay away so long without any funds?' I asked him.

"'She has $103,000 in government bonds and $24,000 cash with her,' he replied.

"'But,' I said, 'where did she get all this money?'

"'She took it from me,' Dr. Young told me. And when I asked him where he obtained such a fortune he replied that he got it from a man in Texas for oil lands that he owned.

"He told me he knew where Grace was, that he got a letter from her, and he showed me an envelope addressed to him from New York. The handwriting was not the writing of my daughter. I asked him to let me see the contents of the letter, but he refused.

TESTIMONY ATTACKED

"On March 9 he showed me a second letter, which he said he had received from my daughter. He said that a deed was all that it contained. I wrote to my daughter at the address Dr. Young gave me, but received no reply. The letter later got into the hands of Dr. Young.

"One month after my daughter was gone Dr. Young invited me to come over and stay with him, to kind of shield him, as he explained to me."

The last statement of Hunt was bitterly opposed by defense counsel, who attacked it as prejudicial and was introduced by Dep. Dist.-Atty. Davis in an effort to show that Dr. Young planned to kill Hunt and others.

Earl Hunt, brother of the slain woman, corroborated his father's testimony.

DEFENSE FAVORED

More favorable testimony for Dr. Young was obtained on cross-examination of County Autopsy Surgeon Wagner. Dr. Wagner testified he could find no wounds on Mrs. Young's body, but that the left eye was missing. It did not appear to have been gouged out. The brain contained no evidence of injury and Dr. Wagner could not determine if death had been caused by disease.

"I found nothing that would indicate the cause of death," Dr. Wagner told the jury.

Dr. Wagner did, however, find a rubber bag, eighteen inches long, stuffed in Mrs. Young's mouth and the nostrils plugged with cotton.

"A person alive would be unable to breathe under such conditions," he testified.

Death, he said, could have been caused by poisons of any kind, including anaesthetics, and among such anaesthetics he named somnoform, the dental anaesthetic, which, in his two confessions, Dr. Young named as the death implement he employed in slaying his wife. He also declared that he could not "see it possible that death was caused by suicide."

PHOTOGRAPHS SHOWN

Other witnesses were George Contreras, who superintended the removal of the body from the cistern; Edward Dozier, official photographer of the District Attorney's homicide department; Gus Bland, investigator, who aided in uncovering the body; and Harry Best, undertaker who prepared the body for burial.

The presence of the photographs in the courtroom presented a brief dramatic scene. They were flaunted about in such a way that Dr. Young caught an occasional glance of that which had once been his wife. He shuddered slightly and turned his head. The pictures were passed to the jurors, each of whom looked reluctantly upon the ghastly views, then hastily passed them on.

The sanity or insanity of Dr. Young will be adjudged by two disinterested alienists, Superior Judge Hahn ruled yesterday. His ruling is in conformity with a new State law empowering the court to appoint alienists in murder cases. Dr. H. C. Brainard and Dr. H. W. Eaton were the alienists appointed by the court.

REASONS GIVEN

"In appointing Dr. Brainard and Dr. Eaton I do not wish the appointment of them to appear as a reflection upon the learned alienists who already have played a part in this case," Judge Hahn explained. "My only reason for naming these two men was because I wanted two men to make the test who know nothing of Dr. Young or of his case."

Interest in Dr. Young's trial probably will grow more intense from today on, Dep. Dist.-Atty. Davis indicated last night. One surprise witness entered the trial yesterday. Today, Dorothy Leopold Mahan, Dr. Young's attractive office assistant, who was instrumental in obtaining the dentist's confession of murder, will be called as a witness. Other witnesses will include Patrick Grogan, son of the slain woman, who, until the finding of his mother's body, was under Dr. Young's influence, and John Saunders, negro servant in the Young household.

Leading Witnesses in Murder Trial

Testimony Hits and Favors Dentist

Miss Harriett Ragu, above, gave evidence tending to prove alibi scheme, and County Autopsy Surgeon Wagner, who said on stand he was unable to name exact cause of victim's death.

N.S.S. INC.

the *New* Fancy Broadcloths Right for Fall Ready *Now!*

From Coast to Coast the N. S. S. diamond label has become known for genuine quality, real style, honest price.

Every item offered under the label is guaranteed and offered with the knowledge that it is the lowest price consistent with high quality.

The latest style note for fall is found in every pattern and in every color in this large assortment of Genuine Broadcloth Shirts now offered for your selection. Never before has the choice been so large, the colors and patterns so attractive as NOW. Here they are, men, get here while the complete assortment remains—

$2.15 at all Seven Shops

NATIONAL SHIRT SHOPS Inc

Seven Locations now

205 West Fourth — 548 S. Broadway
418 West Eighth — 457 South Main
506 S. Broadway — 632 S. Broadway
50 Mercantile Arcade—Open Evenings

COAST TO COAST

QUOTA RAISED IN LONG BEACH

City First Over Top in Drive for Earthquake Aid

Covina Expected to Make Second Place Today

Reports Assure Los Angeles Contributing Share

Long Beach is the first large city in Los Angeles county to go over the top in the Santa Barbara relief fund campaign, it came out yesterday at a meeting of the Los Angeles county committee for Santa Barbara relief. The harbor city's quota was $32,643 and yesterday it reported every dollar raised, E. P. Morris, county campaign director, announced.

Covina, Mr. Morris said, expects today to raise its quota and to be the second over-the-top city. It lacked but a few dollars of having the required amount yesterday.

Pasadena and Pomona reported to the committee that they have collected about half their quotas. Committees in Venice, Alhambra and Huntington Park reported they have completed their organizations and money is coming in. Monrovia intends to make an intensive two-day drive for its quota early next week. Santa Monica-Ocean Park will conduct a drive on the 27th and 28th inst. Eagle Rock has set aside Sunday, the 30th inst., as Santa Barbara day and will conclude its drive with a big meeting in its bowl in the evening of that day.

Reports received from various committees working in the city of Los Angeles insure raising of this city's quota, Mr. Morris said.

William May Garland, who attended the San Francisco meeting Tuesday of directors of the California Development Association, which has undertaken to raise $1,100,000 for the stricken city, said reports received at the meeting indicate that the campaign undoubtedly will be successful.

County Supervisor McClellan, who is chairman of the Los Angeles county committee, presided over the meeting yesterday which was held in the Chamber of Commerce Building.

WOMEN'S CLUBS HEAR OF CHILDREN'S PLIGHT

[BY A. P. NIGHT WIRE]

SAN FRANCISCO, Aug. 20.—In a letter sent to the women's clubs of the State, a copy of which was received today by the California Development Association here, Mrs. Michael A. Levy, president of the Santa Barbara Women's Club, said that earthquake distress is still keen in that city. The association is directing a campaign to raise $1,100,000 throughout the State to meet the emergency needs of the stricken city.

Thirteen hundred children will be unable to enter school this autumn unless emergency school structures are provided, Mrs. Levy said in the letter. She continued that "suffering is becoming more and more acute here daily."

ONTARIO RAISES HALF OF ITS QUOTA

[EXCLUSIVE DISPATCH]

ONTARIO, Aug. 20.—With every prospect of going "over the top" in its campaign for funds for the aid of Santa Barbara, Ontario at the latest report tonight had subscribed more than half of its quota of $2450, with most of the larger concerns yet to hear from. Thirty men in the field, six teams of five men each, visited hundreds of persons today, but because they were unable to see all those who wish to give to the fund, it has been decided to continue with the campaign, according to a statement issued tonight by the general chairman, Mayor Ball. Men and women in modest circumstances have given especially well. In fact, most of them have given more in proportion than business concerns. The six captains of the teams include Sherman Hoyt, A. L. Davenport, H. I. Debarard, Walter Goldert, Tom Cummings, and George P. Weldon.

RIVERSIDE READY FOR FINAL CAMPAIGN

[EXCLUSIVE DISPATCH]

RIVERSIDE, Aug. 20.—With more than half of its $7795 quota subscribed, Riverside is preparing to push over the top Friday in its campaign for the Santa Barbara relief. Friday has been declared Santa Barbara day here. The Santa Monica-Ocean Park Municipal Band will give a concert as a special feature of the day at 2 o'clock in the afternoon at the County Courthouse. The campaign here is sponsored by the Riverside Chamber of Commerce.

SAN BERNARDINO TO SEEK ALL OF FUND TODAY

[EXCLUSIVE DISPATCH]

SAN BERNARDINO, Aug. 20.—With a volunteer crew of 100, San Bernardino tomorrow will conduct a whirlwind campaign to raise its $9000 quota of the Santa Barbara earthquake relief fund. Workers today were assigned to various districts of the city and a house-to-house canvass will be directed tomorrow.

N. A. Richardson, chairman of the campaign committee, predicted that the quota will be raised before nightfall.

Redlands has subscribed $2500 of its $6000 quota. Other communities throughout the county are conducting campaigns. The county's quota is $26,200.

SCHUMANN-HEINK WILL SING AT BENEFIT

"Only too happy to help."

Thus wired Mme. Ernestine Schumann-Heink, prima donna, yesterday when asked to sing at a benefit concert to be given in Los Angeles for the purpose of raising funds to restore the Santa Barbara Mission. The mission was partially wrecked in the recent earthquake.

John B. Browne, executive secretary of the mission fund, telegraphed Mme. Schumann-Heink an appeal to appear in person.

The prima donna replied:

"I am certainly ready any time to do all I can for my blessed California and my people there without asking recompense for my work. I am only too happy to help."

The diva's reply was read at a meeting in the Alexandria of the committee campaigning to have the mission restored. Several other artists will appear on the benefit program, the committee announced.

I See by Today's "Times" Want Ads—

That a partnership is available in ornamental iron business to party who can take charge of shop.

That a Franklin sedan, series 11, run very little and carrying new-car guarantee, can be bought for $3200.

That a new five-room stucco bungalow located in southeast part of Glendale is offered for sale for $5500 on terms.

That $185 buys tea-room equipment consisting of nine Windsor tables and twenty-six chairs, range, linens, dishes, etc.

FIRES MENACE NEW FORESTS

(Continued from First Page)

blaze into the area of the 1919 burn where it was said it could be more easily controlled.

Power lines of the Southern California Edison Company were declared to be in no danger from the fire.

Burns and other injuries of the fighting crew were dressed by three male nurses provided by the Red Cross, stationed at strategic locations.

FIGHTERS SUCCEED

Both the Federal and county men were congratulating themselves last night on a remarkable piece of backfiring during which they successfully touched off about eight miles of the Sister Elsie-Strawberry peaks firebreak. Much of the great clouds of smoke visible for many miles on the high ridges was due to the backfiring. It was successfully carried out to a point about three miles east of the head of Dark Canyon, thus saving for the time being the Pasadena watershed, which was considered safe unless an unusually high wind should blow up.

Ranger Hap Mueller and a crew of fresh men took up a portion of the firebreak east of Dark Canyon last night. The county men prepared last night to backfire from Sister Elsie Peak down to the Big Tujunga, meeting Thurston and Moore, coming up from the river.

The fire-fighting crews are being assisted by a force of men from the Southern California Edison Company. The county forces will be re-enforced by 200 fresh men and the Federal forces by 250 men this morning.

CO-OPERATION OF LUMBERMEN PRAISED

[EXCLUSIVE DISPATCH]

SACRAMENTO, Aug. 20.—Following his return from an inspection trip through several of the northern counties, State Forester Pratt announced today that lumber companies are co-operating more fully than ever before in the work of preventing and suppressing forest fires.

"The spirit of the California lumbermen is splendid," Pratt declared, "and in many cases they are going far beyond the requirements of the law with regard to the use of safety devices."

By way of an innovation, Pratt said the McCloud River Lumber Company, at McCloud had voluntarily added to its fire-fighting apparatus a fully equipped fire truck and he expressed the hope that other lumber operators would adopt the same plan.

LAKE ARROWHEAD FOREST FIRE CONTROLLED

[BY A. P. NIGHT WIRE]

LAKE ARROWHEAD, Aug. 20. A forest fire discovered near the Grass Valley golf course today was brought under control after burning about six acres. Guards are patrolling the burned area tonight.

MICHIGAN SOCIETY PICNIC

The Michigan Society will hold its annual picnic on Labor Day, September 7 at Bixby Park, Long Beach. Concessions will be operated by the society. A basket luncheon will be served.

MATE LAYS LIFE THREAT TO OIL MAN

Divorce and $1500 a Month Asked in Action Against J. Paul Getty

"I'm sick and tired of you," and "I'd like to kill you," and other phrases of like tenor she says he hurled at his wife's head have inspired her to seek a divorce from J. Paul Getty, wealthy oil operator, it was learned yesterday from papers on file in Superior Court. Their marriage is less than two years old, as they wed October 2, 1923, at Ventura. They separated technically, according to the complaint, last St. Valentine's Day, a date sacred to lovers, but are still living in the same house at 822 South Tremaine street.

J. Paul Getty

Besides a divorce, Mrs. Jeannette Getty asks $1500 a month alimony, $5000 for her counsel, Roger Marchetti, and custody of George Getty, 1 year and 1 month of age. She also wants her husband restrained from disposing of community property, which, she says, is considerable in amount, and from causing her bodily harm.

The complaint avers Getty is the principal stockholder in the Oklahoma Oil Corporation, the San Joaquin Oil Company and the Jose Oil Company, and that he has an interest in George F. Getty, Inc.

Getty's abuse of her, she declared, began in December, 1923, three months after their marriage, when he used the phrases quoted. On July 27, 1924, she said, a woman called him by telephone at their home, and when she remonstrated he locked her in a bathroom closet and went away and left her. She was released, she said, by their child's nurse, and fell fainting into the nurse's arms. In November, 1924, she said, he gave a wild party in a house they owned in Hollywood Park, a party that was ended by the police, who arrested Getty on a charge of violating the Wright Act. He pleaded guilty, the complaint says, and was fined $100. For several weeks, she said, she was confined to a rest home; he visited her there and scolded her so severely she became hysterical.

For the past year and a half, the complaint asserts, Getty has frequently been seen with other women, taking them to dances and on automobile rides. He has been seen to "caress and embrace" them, the complaint avers.

WHALE TAKEN OFF CATALINA

(Continued from First Page)

Mexico and the three killers Norrona, H. Hanka and Columbus, and had $120,000 left over for division among their crews and stockholders, many of whom live in Los Angeles.

In addition to the crew, the expedition was composed of Capt. J. D. Loop, veteran Long Beach whaling captain and the only man to hunt the leviathans by dirigible which he did here in 1921; Capt. Lief Bryde, manager of the corporation; G. M. Bryde, general agent at Los Angeles; Capt. Wilbur Melville, Richard F. Bailey, George Sanders, C. Ingham, H. M. Kiz, L. A. Herman, Capt. J. Martin Sivertsen, A. Grove Knutsen of Los Angeles; Dan Danziger of San Diego, and Capt. C. Hansen, master.

DROP IN KANSAS GRAIN

A winter wheat crop of 68,000,000 bushels and a corn crop of 106,700,000 are predicted for Kansas this year by the State Board of Agriculture. Only three wheat crops in the last twenty years have been smaller than that of 1925.

The W. C. T. U. in England boasts of nine Moslem women from Turkey as members.

SANTA BARBARA FUND

The Times will receive, acknowledge by publication and deliver to the authorized agents of the California Development Association any sums sent to this paper as contributions to the $1,100,000 fund to be raised by the association for emergency and charitable work in stricken Santa Barbara.

The Times itself started the fund with a donation of $10,000 and takes this occasion to urge all loyal Californians, individuals, organizations, companies, etc., to give to the extent of their abilities. The need is urgent. Santa Barbara has pluckily refused eastern help in the belief that California will take care of her own. Let her be not disappointed!

Contributions may be made through any bank or newspaper, the Chamber of Commerce or the California Development Association, Garland Building, Los Angeles. If sent to The Times, checks should be made payable to the Santa Barbara Fund.

Up to 4 p.m., yesterday contributions received by The Times were as follows:

Previously acknowledged	$31,676.65
W. P. Fuller & Co.	250.00
Mr. and Mrs. J. G. Warren	250.00
Howard N. Martin & Co.	100.00
Franco-American Baking Co.	100.00
Francis S. Montgomery	100.00
Union Mortgage Company of California	100.00
Kells & Grant	50.00
Edward A. Geissler	50.00
Piggly Wiggly California Company	50.00
F. W. Kadletz & Co.	25.00
North Ontario Packing Company	25.00
Dr. T. J. Ruddy	25.00
Katherine L. Crowley	25.00
Walter S. Gibbs	10.00
Luther T. Mayo, Inc.	10.00
M. T. Collins	10.00
M. S. Foss	10.00
Touline Schmidt	10.00
M. B. W.	10.00
Ashley's	10.00
J. C. Mordough	10.00
B. L. Bates	10.00
Mrs. C. E. Seares	10.00
Agnes E. Alexander	10.00
M. W. Hingeley	10.00
Effie E. Goff	5.00
F. M. Spinning	5.00
Nannie C. & A. L. Harley	5.00
E. A. D.	5.00
A friend	5.00
Amanda Toenjes	5.00
Robert H. Bailey	5.00
Webster P. Holman	5.00
Fred W. Fuller	5.00
Richard & Lucy	4.00
C. A. Neal	2.00
A sympathizer	2.00
Cash	2.00
From a woman friend	2.00
Cash	1.00
M. George	1.00
Total to date	$33,005.65

In Hollywood it's The **Havenhurst**

Individually Owned Apartments

Madam—Would you, too, like time for golfing, for motoring, for the pursuit of a cherished hobby?

Would you like a home you could close at a moment's notice and leave for a week or a year with the positive assurance that it was properly cared for?

Would you like to have occasional meals in service without the excessive cost of constant attendance?

Would you like to have a home with a living room and great luxurious living rooms to entertain in?

All these features are an integral part of apartment homes in the Havenhurst.

A wide selection of apartments with prices from $75 a month. Small initial payment, balance monthly like rent. Garages available in building.

Visit The Havenhurst Today

Immediate Occupancy.

Location—Whitley at Franklin Ave.

HAVENHURST APARTMENT CORP.
Thomas A. McNamara, Pres.
M. A. CHARLSTON CO., Rental Agents
—Telephone GRanite 0111—

PROTECTION

PAINT-PROTECTION against deterioration is just as necessary and wise as insurance protection against fire!

And be certain that your paint protection is reliable and dependable as your fire insurance.

Two-thirds the cost of a painting job is labor. Hence, to use the best paint adds but little to the first cost. It is cheapest in the end.

Pure Prepared Paint and Phoenix Pure Paint are made of only *pure* linseed oil, *pure* white lead and *pure* pigments. "Cheaper" paints are made of inferior materials, hence the film they form doesn't "hold up"—it doesn't last and it doesn't protect.

Ask any Fuller Dealer. Write for fine book, "Your Home as Others See It"—illustrated in colors—suggests many color schemes. *For all keep your property in paint, consult a master painter.*

W·P·FULLER & Co.
301 MISSION STREET
35 BRANCHES IN PACIFIC COAST CITIES
FACTORIES IN SAN FRANCISCO, LOS ANGELES AND PORTLAND
Distributors of Valspar on the Pacific Coast

FULLER PAINTS AND VARNISHES
PIONEER WHITE LEAD

76 years' experience—your assurance of Fuller quality

San Diego

LOWEST FARE
QUICKEST TIME
4
TRAINS DAILY

Leave Los Angeles:
8:50 a.m. 2:30 p.m.
6:40 p.m. 1:00 a.m.

Parlor Observation cars on day trains.

Standard & Tourist sleepers in night service may be occupied after 9:00 p.m.

$5

Santa Fe Ticket Offices & Travel Bureaus
221 S. Broadway, Phone BRoadway 8500
LOS ANGELES
HOLLYWOOD 6405 Hollywood Blvd.
LONG BEACH 220 W. Ocean Blvd.
HIGHLAND PARK Santa Fe Station
GLENDALE 119 East Broadway
OCEAN PARK 189 Pier Avenue

MORNING.

GREEN SHEIK ADMITS BREAK

Separation Not Necessarily Final

Trip East Branded Marital Vacation

Property Settlement Pact Made Between Pair

Although still refusing to admit the break with his wife is finally final, Rudolph Valentino, screen sheik, yesterday revealed that a property settlement already been agreed between

The actor spent the day "shooting" scenes with Vilma Banky, Polish actress, with whom he appeared Wednesday night at a party of one of the latter's pic-

Valentino said that his wife's appearances of their separation in New York was a complete surprise to him, as when she left here he thought they had an understanding not to make their troubles public for a while.

MAKES STATEMENT

The following statement was authorized by the actor: "Mrs. Valentino and I have agreed on a trial vacation.

"A dispatch from New York quoting her business manager, S. George Ullman, as asserting Mrs. Valentino would sue me for divorce is incorrect. I talked to Mr. Ullman on long distance this morning, and he told me he had not made the statement.

"Mrs. Valentino and I are the best of friends. Owing to temperamental differences, we decided to separate for a while.

"It is impossible for me to tell what the future will bring forth. For Mrs. Valentino I have the highest respect and admiration. We have been happy together, and may be again. I am sorry this had to happen, but we cannot always order our lives as we would like to have them."

WON'T OPPOSE

In this case Mrs. Valentino feels she wants to get a Paris divorce decree she gave on her announced intention in France to visit her father, Valentino will "defer" to her wishes.

There was no understanding, however, that a divorce should emerge at this conference last Tuesday between Valentino, his wife and S. George Ullman, the business manager of the couple.

According to friends of the couple the separation was to be a

MRS. VALENTINO SAYS SEPARATION VACATION

[EXCLUSIVE DISPATCH]

NEW YORK, Aug. 20.—Mrs. Rudolph Valentino did her best today to keep intact the Los Angeles report of her separation from the motion-picture sheik without having it drop to the status either of scandal or publicity.

Mrs. Valentino gave the impression of a trained nurse as she smiled lightly into the reception room, looking on a green and spacious court, at 270 Park avenue. She was all in white, from turban to toes and looked cool. From a carved chair of the twelfth century she, as she smiled most graciously at her callers, also occupied chairs and benches that have not made in Grand Rapids.

JUST SEPARATED

It developed that the Valentinos have not separated. That is, Rudolph is in Hollywood and Winifred Hudnut Valentino, known as Princess Rambova, is here. Anyone who knows geography knows that's separation.

Otherwise, well, perhaps, Valentino is not good at fibbing. She confessed that the situation amounted to a "summer vacation." In two or three weeks she says to join her parents in Europe. In possibly three months she'll rejoin her sheik-husband in Hollywood.

"Does you deny," she was asked, "that you have disagreed and have decided to separate?"

At this Mrs. Valentino looked disappointed, reproachful and hurt. It seemed that the Valentino is intact even if Mr. Valentino is as old-fashioned husband, had told his wife that a woman's place is in the home," and that she, a modern wife, had disagreed and gone into films on her own.

PUBLICITY?—NO!

George Ullman, Mrs. Valentino's personal representative in a business way, was present and it happened, just happens—that Mrs. Ullman admitted that not only now has finished a picture to the charge of all Mrs. Valentino's artistic affections, of other affections, no, is writing to Rudolph regularly, he called by telephone yesterday and at 4:30 o'clock this morning.

"I don't find anything to do," she said, explaining why she disobeyed the injunction of her

"Extra butlers and superbutlers, and the rest, what work is a housewife? I won't be a housewife! I won't sit and twiddle my fingers, waiting for a husband who goes on the lot at 6 and gets home at midnight. Receives mail from girls in Kalamazoo."

There's no other girl in it, the motion-picture public may suspicions but one couldn't say after meeting Mrs. Valentino.

By the way, Mr. Ullman calls Rudy just a nice, good boy." Could that jar your movie suspicions?

Girl Found in Cage Adjudged Mentally Ill

Jessie Beamer, 23 years of age, who was found recently by the police locked in a huge wooden cage in her parents' home, was adjudged mentally incompetent yesterday by the Lunacy Commission, and committed to the General Hospital. She was remanded to the custody of Probation Officer Jean McCracken. Miss McCracken will remain in charge of the woman until the family returns to Mexico. The commission also found that Ramon Casso, 16, last month, shot and killed David Casso, 67, who shot and killed his father, and ordered him committed to Preston.

Hollywood it's The
venhurst
ually Owned Apartment
—Would you, too, like time for golf, motoring, for the pursuit of a hobby?
you like a home you could close up ment's notice and leave for a week with the positive assurance that it properly cared for?
you like to have occasional maid service without the excessive cost of constant
you like to have a home with a hall, great luxurious living rooms to
features are an integral part of the homes in the Havenhurst.
A wide selection of apartments, with prices from $7250. Small initial payment, balance monthly like rent. Garages available in building.
Visit The Havenhurst Today.
Occupancy. No Delay.
Whitley at Franklin Ave.—Hollywood
HURST APARTMENT COMPANY
Thomas A. McNamara, Pres.
CHARLSTON CO., Fiscal Agent
—Telephone GRanite 0881—

PROTECTION!
NT-PROTECTION against depreciation—
as necessary and wise as insurance protect
inst fire!
be certain that your paint protection is new
nd dependable as your fire insurance.
thirds the cost of a painting job is labor,
so use the best paint adds but little to the
st. It is cheapest in the end.
Prepared Paint and Phoenix Pure Paint are
of only pure linseed oil, pure white lead and
gments. "Cheaper" paints are made of cheap
rials, hence the film they form doesn't "hold
it doesn't last and it doesn't protect.
ny FULLER Dealer. Write for free book, "Your
e Others See It"—illustrated in colors—
e many color schemes. For all large jobs use
master painter.
W·P·FULLER & Co.
SAN FRANCISCO
25 BRANCHES BY PACIFIC COAST QUEEN
Distributors of Velvaper on the Pacific Coast
FULLER
PAINTS VARNISHES
PIONEER WHITE LEAD
experience—your assurance of FULLER quality

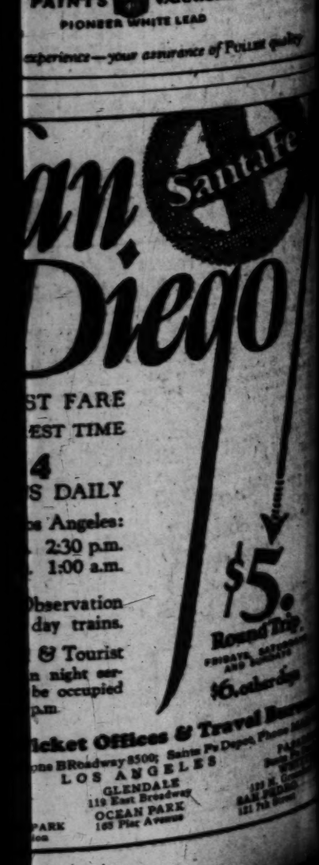

EEN SHEIK ADMITS BREAK
Separation Not Necessarily Final
Trip East Branded Marital Vacation
Settlement Pact Made Between Pair
refusing to admit ... with his wife is ... that Rudolph Valen... yesterday re... property settlement ... between ... the day "shoot... Vilma Banky, ... whom he ... slight at a ... of the latter's pic... that his wife's ... their separation ... complete sur... left here he ... understand... troubles pub...
RIES STATEMENT
statement was au... actor: "Mrs. Val... have agreed on a ... from New York ... manager, S. ... asserting Mrs. ... me for divorce ... talked to Mr. Ull... distance this morn... told me he had not ... and I are the ... Owing to tem... differences, we decid... for a while. ... for me to tell ... will bring forth. ... Valentino I have the ... and admiration. ... together, and ... I am sorry ... but we can... our lives as we ... them."
NOT OPPOSE
Mrs. Valentino feels ... a Paris divorce ... on her announced ... visit her father, ... "safer" to her ... understanding. ... divorce should ... last Tues... Valentino, his wife ... Ullman, the busi... the couple. ... friends of the cou... was to be a ...
SAYS VACATION
NEW YORK, Aug. 20.—Mrs. ... Valentino did her best ... from behind the Los Ange... of her separation from ... picture sheik without ... to the status either ... or publicity. ... Valentino gave the impres... a trained nurse as she ... briskly into the reception ... holding on a green and spa... court, in 270 Park avenue. ... all in white, from turban ... and bobbed cool. From a ... door of the twelfth cen... she also smiled most ... of her callers, also occu... dance and luncheon that ... set aside in Grand Rapids.
ARE SEPARATED
learned that the Valentinos ... are separated. That is, Ru... is in Hollywood and Wini... at Pilot Valentino, known as ... Dancers, is here. Any... the brave geography knows ... otherwise, well, perhaps, ... is not good at fib... the northwest that the ... connected to a "summer ... is two or three weeks ... to pick her parents in ... possibly three months ... rejoin her sheik-husband ...
"Are you sorry," she was asked, "that you have divorced and have to separate?"
Miss Valentino looked ... reproachful and hurt ... denied that the Valentino ... to select even if Mr. ... an old-fashioned hus... told his wife that a ... place is in the home." ... a modern wife, had ... and gone into films on ...
PUBLICITY—NO!
Miss Ullman, Mrs. Valentino's ... representative in a busi... manner and it hap... just before that Mrs. ... now has finished a ... Ullman admitted that ... in the charge of all... Valentino's artistic af... affections, no. ... Ullman regu... by telephone ... at 4:30 o'clock ...
anything to do ... explaining why ... injunction of her ... and superbutlers. ... what work is ... I won't be ... and twid... waiting for a hus... on the let at 5 ... home at midnight, ... them girls in ... Kalamazoo. ... no other girl in it. ... public may ... but one couldn't ... Mr. Ullman calls ... a nice, good boy." ... for your movie sus...
Found in Cage Adjudged Mentally Ill
... 23 years of age, ... found recently by the po... in a bare wooden cage ... Hospital, was ad... Lunacy Commission, ... competent yes... committed to the custody ... Joan McCracken, ... will remain in ... charge until the ... to Mexico. ... also found ... shot and ... last month, ... committed ...

Bullock's Closes at One o'Clock Saturdays"

Saturday Morning (Not Today) 600 Men's Shirts Self Striped English Broadcloth, 3 for $7.50

Saturday—
from nine till one

—The monthly pre-view of new dresses—signed Barbara Lee

The dresses sketched above are typical. These, and many others, will be presented for the first time—in a Saturday morning pre-view . . . From nine 'til one. . . .

Authentic Barbara Lee models—the same dresses featured in the September Harper's and in Vogue. At $39.50!

In Los Angeles, only at Bullock's, these nationally advertised, internationally famous Barbara Lee dresses. . . .

The Fashion Sections — BULLOCK'S — *Third Floor*

Note:—They are all with collar attached and are priced singly at $2.75 each.

An event which Bullock's Store for Men considers of signal importance.

Including three excellent colors—grey, blue, tan, also white. With the sheen and tone that only English Broadcloth of high quality can give.

Sizes from 14 to 17 inclusive. All with pocket. Three different widths of stripes.

And again the dominant note is Quality! The kind of character that demands much care on the minute details of tailoring.

The kind of determination to be outstanding that places 6 buttons down the front instead of five, thereby adding advantage manifold when worn without vest.

In short, another big, energetic stroke of the Store for Men to widen its ever widening circle of friends.

$2.75 each, 3 for $7.50—Saturday Morning—not today—at the Store for Men at Bullock's —Street Floor — Broadway Building.

For Saturday Morning, Luxite Vests, $2.65—Bloomers, $3.95

From time to time Bullock's offers values in fine Luxite under-garments from regular stock at special prices. These sellings afford rare opportunities for saving.

For Saturday—heavy lustrous Luxite Vests, in white, flesh, peach, Nile, sky, corn and orchid in bodice top styles—sizes 34 to 42—at $2.65.

Bloomers in colorings to match vests—sizes 36 to 42—exceptional at $3.95 each.

Women's Knit Underwear—Bullock's Fourth Floor. Telephone BRoadway 6900—Ask for "Order Board."

Saturday Morning, Brief Cases Special at $7 Each (Cowhide)

Leading a luggage event for Saturday morning's and Monday's selling. 16-inch size. With 3 pockets. Large straps all around. Neat hand-made handle. 8 sewed loops on the case. Excellent, long wearing cowhide.

50 Overnight Cases Arrive $5 Each

Fabrikoid of the Dupont high quality. Double locks. Neat pattern cloth lining. Shirred pocket in lid. Sizes 16, 18, 20, 22 or 24 inch.

18-Inch Cowhide Bags, $7.50 Each

A shipment rushed to Bullock's for school special. 5-piece models with carefully sewed seams. Sewed-on corners. Good quality of hardware. Leather lining. Black or brown. Extraordinarily low in price at $7.50 each.

Telephone BR. 6900. Ask for "Order Board." Luggage Shop, Bullock's, Fourth Floor.

For Saturday 36 inch Rayon Drapery, 60c

Carrying the value importance of Bullock's August Clearance right on throughout the rest of the month. Here is a Saturday morning value to prove it.

36 inch rayon drapery fabric. In ecru color. Firmly woven.

Telephone BR. 6900. Ask for "Order Board," Drapery Section, Bullock's Sixth Floor.

New Athletic Girdles at $2.95 Special for Saturday

Girls who are going away to school or college should be particularly interested in these girdles of fine brocade with elastic inserts at the sides and light, flexible boning.

Each finished with three pairs of firm hose supporters. Sizes 25 to 30 at this special Saturday Morning price at Bullock's—$2.95.

—Corset Section, Bullock's Fourth Floor.

For Saturday Chocolates 12 oz., 50c

Getting to be a steady favorite at Bullock's! Chocolates—some with creamy centers, some with chewy centers. Every piece wrapped separately in waxed paper. Specially priced.

Telephone BR. 6900. Ask for "Order Board," Candy Section, Bullock's Street Floor, Broadway Building.

Bullock's
Broadway—Hill and—Seventh
'One o'Clock Saturdays"

1000 Jumbo Fountain Pens, $1.65 Special on Saturday Morning

The type that men prefer—a splendid Fountain Pen of tried practicality, extraordinary at the price. It is a self filler and has a fourteen karat gold point—$1.65. Jumbo Pencils to match such Pens, $1 each.

100 Leather Bridge Sets, Are Unusual at $3.45

Exceptionally priced! Leather cased bridge sets containing two decks of fine gold edged playing cards and score pad, but $3.45.

Stationery, Bullock's Street Floor, Hill Street Building. Telephone BR. 6900, ask for "Order Board."

For Saturday Aimcee Bobbed Hair Nets, Are 3 for 25c

And they are the fine Aimcee brand that is exclusive to Bullock's in Los Angeles. In cap style, medium size, double mesh—these bobbed hair nets come in shades of brown, auburn, blonde and also black—unusually priced, 3 for 25c.

Hair Accessories Special

Bobby Combs on ribbons 25c ea.

Queen Bess Curlers—size 4½—8 curlers to box—25c.

Cabinets of 100 imported hair pins, assorted—10c.

Other Imported Hair Pins in cabinet—25c each.

Fine quality electric curling irons—5-foot cord, 65c.

Fancy Barrettes with colored stone settings, 50c each.

Notions Section, Bullock's Street Floor. Telephone BRoadway 6900. Ask for "Order Board."

Saturday—New Felice Fashions Frocks $16.75, Coats $25

In addition to the regular monthly issue of Frocks by Felice at $25.00, Bullock's announces a new group of Felice Frocks at $16.75 at the Collegienne Shops. This price will be maintained with the $25 price, so that hereafter there will be two groups of Felice Frocks—$16.75 and $25.00.

Bullock's planned to introduce a new group of Felice Frocks at $16.75 Monday, but because Saturday morning is specially dedicated to the new and valueful, these smart school dresses in sizes 14 and 16 years will be presented in a pre-showing Saturday morning (not today).

Another Collegienne Innovation — Felice Coats, fur-trimmed or boyish overcoat types—$25.00, Saturday morning (not today).

—Collegienne Shops, Bullock's Fifth Floor.

Boys' New Fall Shoes for School, Saturday Morning, $5.50, $6.85

Bullock's Junior Shoe Store, fifth floor, presents smart new oxfords for boys. Two examples are sketched, "The Hague" at $5.50 and "The Campus" at $6.85.

Both are that fashionable light tan calf. The Hague, a square-toe model with perforated tips and facings and Goodyear rubber heels.

The Campus, a brogue oxford with perforated vamps and brass eyelets.

Sizes 1 to 6 — Saturday Morning at $5.50 and $6.85.

Note: Complete Fall Lines of Bullock's Foot Trainers and Trampers for Boys and Girls—Saturday in the Junior Shoe Store.

—Bullock's Fifth Floor.

For Saturday Stockings for Boys, 25c Pr.

A pre-sale of a Monday event—Saturday morning on Bullock's Fifth Floor.

"How many pairs of school stockings does your boy need for the coming fall term?" The answer depends to a certain extent on just how sturdy the stockings are. When stockings as durable as these at Bullock's are offered for 25c a pair, mothers scarcely need it suggested that they stock up. Black and brown stockings, ribbed, with reinforced heels and toes. Sizes 8 to 11, at 25c a pair.

Telephone BR. 6900. Ask for "Order Board." Junior Hosiery Section, Bullock's Fifth Floor.

For Saturday Blankets Are Special $3.95

—the pair. Size 66x80 inch. Part wool blankets that are a good heavy weight. Reduced.

72x84-in. Blankets Reduced, $4.95 pair

Also of part wool in a heavy weight. Plaid designs. Careful bindings of self color.

Telephone BR. 6900. Ask for "Order Board." Bedding Section, Bullock's Sixth Floor.

PUBLISHERS:
THE TIMES-MIRROR COMPANY
OFFICERS:
HARRY CHANDLER, Pres. and Gen. Mgr.
MARIAN OTIS CHANDLER, Vice-Pres. and Secy.
FRANK X. PFAFFINGER, Treasurer.
HARRY E. ANDREWS, Assistant General Manager and Managing Editor.
DIRECTORS:
Harry Chandler, Marian Otis Chandler, Frank X. Pfaffinger, Mabel Otis Booth, Harry E. Andrews.

Los Angeles Times

EVERY MORNING IN THE YEAR
DAILY FOUNDED DEC. 4, 1881—44TH YEAR

Average for every day of July, 1925..... 144,823
Sunday only average for July, 1925..... 195,758
Average every day gain over July, 1924.... 14,067
Sunday only gain over July, 1924..... 11,618

OFFICES:
New Times Building, First and Broadway.
Branch Office No. 1, 321 South Spring Street.
Washington Bureau, 804 Hibbs Building.
Chicago Office, 360 North Michigan Avenue.
New York Office, 225 Fifth Avenue.
San Francisco Office, 742 Market Street.
Paris Office, 170 Rue Saint Honore.
In addition to the above offices, The Times is on file and may be found by European travelers at the following places:
420 Rue St. Honore, Paris.
138 Fleet St., E. C. 4, London.
Hotel Excelsior, Rome.

LOS ANGELES (Loce Ahng-hayl-ais)

MEMBER OF THE ASSOCIATED PRESS
The Associated Press is exclusively entitled to the used for republication of all news credited to it or not otherwise credited in this paper and also published here within.

The Times aims at all times to be accurate in every published statement of fact. Readers who discover any important inaccuracy of statement will confer a favor by calling attention of the Editorial Department to the error.

THE NEXT WAR

It begins to look as if Dempsey were more likely to have a fight with Jack Kearns than any other guy on the sporting page.

ALWAYS SMOKING

A good many men are fond of asserting that they can smoke or leave it alone. But everybody wonders how they know, for nobody ever saw them trying to leave it alone.

GOTHAM'S TANGLE

There are five candidates for Mayor in New York, but the real embroilment is between Gov. Al Smith and the Hearst papers. The Mayor's office is merely an incident.

THE FARM INCOME

The average net income of all the farmers in America last year was $67 a month. That is why one of these $150-a-month jobs in the city looks attractive to the dweller in the corn belt.

CROWDED OFF

Between filling stations and billboards nowadays the man who wants to "live in a house by the side of the road and be a friend to man" has a hard time finding space enough to even park his good resolutions.

THE UPPER TEN

Three years ago at this time there was the same talk about a meeting between Dempsey and Willis as is now being indulged. The big fighters are so called because they do mighty little fighting. The idea is to battle every ten years for ten minutes and $10,000,000.

THE WRONG GUESS

If the Parisians imagine that the profits made on Los Angeles realty are being centered in the purchase of pearls and diamonds abroad they are miles wide of the mark. The money-makers have been buying more land. They are not aiming to compete with the pearl-bearers.

WHEN LEADERS WRANGLE

The contest for priority between the masons' and plasterers' unions may involve the building program of the whole country before it is settled. Of course, the strike is the first thing thought of and this has been resorted to in more than one city. It may be that all union workers will be required in the quarrel and by that time nobody will be on the job. It will still be possible to wreck the year's record for progress.

STILL IN SLAVERY

The ancient and dishonorable institution of slavery is well-nigh banished from the world, but there are still a few spots on the globe where it hangs over. In the Hedjaz country, as set off from Turkey some forms of slavery are still practiced. There may be no public auctions of beautiful maidens, but there are men and women who are held in bondage and whose lives and labor are recognized as the property of a master. Yet slavery has been disowned by virtually every government under the sun and it is one of the missions of the League of Nations to bring about universal freedom. By another generation it is hoped that earth's last shackle will have been broken.

FALSE PRETENSES

The Trotsky invitation for foreign capital to come to Russia for permanent investment will be received in jocular vein by most men of means. What sort of a safe conduct can the soviet leader supply? The general impression would be that Trotsky, with bloody hands, is welcoming the foreign capitalist to an early grave. The idea seems to be to induce moneyed men of various nations to compete with one another for manufacturing or commercial concessions that they might think worth something. While they are bidding, the Trotsky crowd will trust to chance for pickings. They cannot possibly lose and there is always a chance for plunder. The government of Russia under the soviet has been one of false pretense exclusively.

MAKING PROTEST

The junior La Follette is not to be suffered to fill his father's Senatorial shoes without a fight. The regular Republicans in Wisconsin have nominated Roy P. Wilcox of Eau Claire, who served several terms in the State Senate and who has also been a candidate for Governor. He is a strong supporter of the administration and is also in favor of immediate participation in the workings of a World Court. He approves the Coolidge plan for a reduction of the income taxes and favors the construction of the St. Lawrence waterway. He is opposed to most of the theories for which La Follette stood and the approaching election will be a fair test of the real attitude of the Wisconsin citizens toward the ancient La Follette program. It is believed that they gave their enthusiasm to the leader rather than to the issues for which he is supposed to have stood.

EXIT KING COAL

As the winter season approaches there are strikes and rumors of strikes in the coal industry. The industry as a whole is in a bad way and for this there are many causes which join to produce a single effect. England once held a veritable monopoly on the export coal trade of the world and it is in England that the condition is most acute. In 1913 England exported 73,000,000 tons of coal; the export for the last six months is at the rate of 49,000,000 tons.

What has happened to the coal industry? Competition by other fuels is one of the contributing causes. Oil and hydroelectric power have replaced it in many markets. King Coal, as Lloyd George recently pointed out, is no longer an absolute monarch. His sway grows yearly more limited. Competition by oil and water have cut the profits of the industry. The demand is lessening and the industry can no longer function on an autocratic basis.

The condition in the Los Angeles industrial district illustrates the new order of things. Here is one of the seven great industrial districts of Amreica, yet the amount of coal used here in industry is trivial. A similar condition is developing in Italy and the countries of Middle Europe. Mountain streams now furnish the power that once came from coal.

As the profits in the mining and selling of coal decrease it is but natural that the operators must lessen the cost of production. But this means a reduction, or at least no increase, in the wages paid to miners. In most of the coal districts, however, the miners have formed great unions; and the walking delegates of these unions keep the miners in perpetual agitation for shorter hours and higher wages. In an industry that is approaching decadence there can be no increase in expense; but the union miners refuse to take these things into consideration. With characteristic labor-union stupidity and cupidity they have set themselves in opposition to an economic law.

It is apparent to one with vision that the use of both coal and oil as fuel must pass. That of oil will pass from exhaustion; and, long before the coal supply of the world is exhausted, it will be practically supplanted by the use of white fuel. For the present, however, there are thousands of communities that must have coal, for the development of hydroelectric power is only in its infancy.

That the effect of the competition of other fuels is already seriously felt is evidenced by the recent report of the court of inquiry in England. The commissioners found that:

> The present crisis is, to a great extent, the creation of neither party to the dispute. It has arisen, in the main, from without and is due to causes not within the control of either party.

The commissioners also found that the increased cost of production militated against profitable export trade. The higher wages demanded by the miners make it impossible for the operators and exporters to compete in markets that they once controlled. Coal now costs more at the pit mouth in England than in either Germany or the United States; and the union miners, failing to realize that their wages must be paid by the thing they produce, demand still higher wages. These demands are backed by threats of strike and revolution.

A tentative truce has been established by the government's agreeing to pay a subsidy to the mine owners sufficient to permit the increase. But this is far from a solution. If the coal export of England is cut in half the number of men employed in the mines must be reduced at least one-third. This means more idleness and more doles.

And Lloyd George, always more dramatic than logical, says the government must solve the problem through legislation. "Events will now cause them to legislate along those lines," he concludes, "and if they have not the courage to do so Britain may well glide into revolution."

One can only draw from this the conclusion that Britain must repeal an economic law by political action to escape revolution. If this be true, revolution is inevitable. But even a revolution in Great Britain will not restore the prestige of King Coal.

Fortunate, indeed, are the communities whose future is not linked to that of the coal industry.

RESULT OF TINKERING

The free-trade Democratic press has found another pretext for attacking the protective tariff because one of the great corporations engaged in the manufacture of woolen goods recently made a cut of 10 per cent in the wages of its 2500 employees. In 1923 the same Massachusetts corporation increased the wages of the same 2500 employees 12½ per cent, but we have no recollection of having read comments on that act in these same Democratic newspapers.

The American Economist of New York gives some illuminating figures showing that the lower tariff rates as fixed on woolens by the act of 1922 resulted in a flood of imported goods, by reason of low wages in Europe, that demoralized the home market. In a given eleven months ending in 1924 the importation of woolen fabrics amounted to something over $7,000,000; in the same period ending in 1925, when the foreign manufacturers took full benefit of the low tariff, the imports reached $18,551,283, which was directly responsible for the cut in the wages among Massachusetts manufacturers. The Economist further states that the same manufacturers lost $4,000,000 in operating expenses in 1924. The Springfield (Mass.) Union remarks that "there are times when readjustment of cost factors becomes necessary and, from the workers' standpoint, steady work and full time, even at reduced wages, are preferable to a four-day week with occasional shutdowns." Yet these Democratic fault-finders declare the wool tariff is so high that a cut in wages was unnecessary.

The principle of a tariff to give proper protection to American laborers has been so well established that it is only necessary to repeat it as an offset to the back-biting of the free-traders. It is a moral certainty that none of that body of 2500 Massachusetts mill workers would vote for a further reduction of the rates on foreign goods, and every other American experiences regret that they have been made to suffer.

HAD TO HURRY

Two big-league clubs played a game inside an hour the other day. The boys must have been in a hurry to get into the crap shooting.

Help Aplenty

[Copyright, 1925, by Public Ledger Company.]

VICTOR LAWSON

With the death of Victor Lawson a great publisher of a great newspaper passes. The Chicago Daily News became under his direction one of the most notable examples of clean, enterprising forceful journalism that the twentieth century has produced. All recognized it as a newspaper of character.

It was the spirit of its publisher that permeated its pages. It was not a weathercock, varying with every new current of public passion, prejudice and opinion, but a force in itself; like a trade wind blowing always in one direction. The character of its publisher was its unseen but propelling power.

Victor Lawson did not publish a newspaper for profit; he published it for a purpose; and that the publication became profitable proves that the public is not always slow to appreciate and reward honest effort. The policy of the Chicago Daily News was not dictated by the business office. Its opinion on public questions was not dictated by advertising considerations. It did not pander to class, group or community prejudice. Under Victor Lawson the Chicago Daily News exercised a powerful and salutary influence in the communities where it circulated.

No father or mother ever was afraid to see this publication in the hands of their growing children; for its pages were clean. No odor of the sewer accompanied it when it was left at the door; for it never jeered at virtue, never paraded vice.

Victor Lawson demanded that his publication should be as clean as his own life. He employed only men of character, writers who could be witty and entertaining without being vulgar. The enormous circulation that his paper attained throughout the Middle West is a tribute alike to its publisher and its patrons. It proved that American journalism can be alike profitable and successful; that it is not necessary to coddle radicalism, condone violence and wallow in the salacious to attract readers. In newspapers as in books and magazines there is a more enduring demand for good literature than for bad. The style of journalism that strives to make the sensational out of the commonplace, that revels in exaggeration, whose policies are based on their market value, that publishes an occasional article extolling virtue but panders to the salacious—this style of journalism was to Victor Lawson the most repulsive form of vice.

American journalism occupies a higher plane because Victor Lawson lived. His publication is a monument to his virtue, character and industry. His footprints are clearly marked on the sands of time.

TRIBULATION

Anyone who has given a moment's thought to the subject has some realization of the endless strain, mentally, spiritually and physically, that circumstances force upon a minister of the gospel. Some of them bear it heroically, while others bend under the yoke and finally break down entirely. He may be supposed to have weighed all these things carefully before he applied himself to the task—but he is human. One of them, "from a long line of ministers," has written, incognito, to the Century Magazine, if not to tell of his disappointments, to tell just what the feelings of a sincere minister may be.

"Few persons outside the parsonage door," he writes, "realize the terrible strain involved in being all things to all men; in emptying the reservoir of emotion and still trying to drain out something for a wedding, a funeral or a birth." He must go from a funeral to a wedding or from a wedding to a funeral sometimes in the same hour and must not only have the appropriate word, but the appropriate emotion, the proper intonation of voice and the proper look of joyfulness or grief on his face.

"It is a strain upon the emotions," says the writer, "which few men can sustain, and a minister, if he were much greater, more learned, energetic and aggressive than he generally is, could not do half the things he has to do and do them sincerely and efficiently." There are many bright, energetic, happy, manly men in the ministry, but there is much truth in what the one referred to writes from the inside. The least of them rarely receives the consideration he deserves from the man in the pew, and the more sincere and unselfish he is the more terrific the drain upon his life forces.

OLD SPANISH STYLE

The vogue for Spanish houses is not restricted to California. It is felt in some districts that never knew the tread of the Castilian dons. People building a house in the Spanish manner want the furnishings to be the real thing. So they are stocking up from different periods in Spanish history and all the corners of old Spain are being ransacked for their reputed treasures. A swarm of competing buyers pounces upon all Spanish offerings, good, bad and indifferent. Almost anything that is old is snapped up. Some of the buyers do not care a whoop what it is. An old rug that is full of holes is better than a new one. Two or three chairs may be made by using parts of a single old one. Granada, the location of the Alhambra and the haven of the tourist army, has become the center of the faking industry. New factories are turning out what is represented as venerable lamps, grilles or candlesticks and ancient articles of furniture are being duplicated by dozens. It is an easy and profitable business and Americans are keeping it alive.

MEANEST MAN

A Del Mar man is reported to be so mean that he keeps assuring his wife the new baby is "the perfect picture of her," so he can argue it would be a needless extravagance if she suggests having her photograph taken.

Just About It
by James J. Montague

TO ABD-EL-KRIM

Ignoring the pros and the cons
Of the quarrel we're bound to admit
That you did pretty well with the Dons,
Who seemed well contented to quit.
Their soldiers sailed home with a sigh of relief
After fifteen or twenty reversals;
But bear this in mind, Mr. Bedouin chief:
They hadn't had many rehearsals.

Your hard-bitten soldiers, of course,
Having all been brought up in the Riff,
Can fight from the back of a horse
Or shoot from the top of a cliff.
But what will they do when an airplane fleet
Has sailed o'er the mountains and found 'em
And the bombs start to crack when they try to retreat
Above and below and around 'em?

We know you're courageous and game,
We know you will take a long chance,
But we'll give you a tip, just the same:
Don't get too darned sassy with France.
She fights pretty hard when she gets in a pique,
And we're perfectly willing to bet you
A photoplay star to a good husky sheik,
That, as soon as she starts, she will get you.

Get out while it's time, Mr. Krim,
Get out when it still can be done,
'Ere you see, growing faded and dim,
The fame you have recently won.
Though Marshal Petain is a gallant old chap,
In a battle he isn't too tender,
If you still hope to stay on your part of the map,
The wise thing to do is surrender!

(Copyright, 1925, by the Bell Syndicate, Inc.)

MY CALIFORNIA

When the golden sun is setting
In the land I love the best,
In the land of peace and plenty,
In our golden, glorious West,
It is then my thoughts are turning
And I'm longing just to be
Where those grand old palms are waving
And the mountains kiss the sea.

In my dreams it seems to beckon
Like a loved one far away
And the scent of orange blossoms
Seems to say "Come back to stay."
So I'll build a little cottage
On that wide Pacific shore,
Where the mission bells are ringing,
And I'll wander never more.

PEGGY LIMA.

Religion and Business

One of the oldest banks in Europe, which has survived more than three centuries of political and financial change, is the Banco di Santo Spirito, the Bank of the Holy Ghost, in Rome, writes Basil Miles, American Commissioner to the International Chamber of Commerce, from Paris. He calls attention to the fact that this ancient institution has been transformed recently into a modern banking establishment. Created by papal bull in 1606, the institution recently has been authorized to transact all kinds of banking operations with a capital of 15,000,000 lire. Originally this bank made its profits by charging clients a fee for the safe custody of their funds and the profits were turned over to the Pio Instituto di Santo Spirito, the oldest and most important philanthropic institution in Rome.

LETTERS TO The Times

Very Serious Problem

HERMOSA BEACH, Aug. 17.—[To the Editor of The Times:] Your "Another Beach Club" cartoon represents, indeed, a very serious problem. While connected with the Chamber of Commerce of Hermosa Beach I was on the committee and we worked long and hard to see if something could not be done to stop this nuisance, for it surely is a nuisance, and arrived at the same conclusion you evidently have, namely, that it comes both from the tankers and from the Standard Oil refining plant at El Segundo, but were unable to get any action.

It would be one of the most public-spirited movements I could possibly conceive of, as far as the beaches are concerned, to have some good paper like The Times get behind a movement to stop this.

I live at Hermosa, but the last few years this oil nuisance has taken all the joy out of swimming and the beach out of me. Is it not possible to get some action on a movement to put a stop to it and make the tankers deposit this refuse where it will not be tracked into the houses and soil everyone that comes to the beach? And is it not possible to get the Standard Oil to do something with their refuse instead of dumping it out in the ocean? I will be glad to assist you in any way I can.

A. B. EBNER.

63 Twentieth street.

The Wrong Way

LOS ANGELES, Aug. 19.—[To the Editor of The Times:] You ask "Who is to blame?" referring to the letter of Jonathan Morton. Without doubt he is to blame, and no one else. Had he given his daughter Myrabel a little home amusement, allowed her to mix with other young people and not been so narrow and un-Christian-like she would not have been so easily influenced. If she should make a mistake and be led into any wrong-doing she has only to thank her father. If she requires guidance it is certainly not the way to do it by closing her home against her. Has she no mother? Home influence is vital to young folks and they all require wholesome enjoyment, company and recreation.

MRS. BEALL.

A Question Answered

BALBOA (Cal.) Aug. 18.—[To the Editor of The Times:] In the letter that you published in the August 16 issue, written by Jonathan Morton, you have headed it "Who was to blame"? I think that that would not be a hard question to answer, for the character of the letter shows that our God-fearing Jonathan, and not evolution, is to blame.

May I quote some from the letter, "Yesterday she fell so completely into the hands of the devil as to take liquor. I felt compelled to refuse her admission into our home."

I wonder which is committing the greater sin. Of course, Myrabel did wrong in taking liquor. But is not Jonathan more so when he forbids her to enter her home?

S. Y.

THE FIRE GOD

BY ELLANORE J. PARKER

Fire!!! High he rides in the heavens, the Fire God.

Day and night he drives his flaming steeds, Fire and Fury, they are brothers, they are the steeds that never sleep.

Fire! If creeps upon the man while he slumbers, and, lo, his home is ashes, his love is dead beside him; he, parched and blistered, flees before the fiery steeds. The Fire God laughs his terrible laugh, "Master of man, I drive him before me." On he goes, the affrighted man and horror fills his soul. A gaunt tree is flaming red, God, it falls, crash! and still he lives, fleeing before the ever-nearing demon, Fire.

Now he is joined in his flight. From the wood they come, the maddened things of the forest; the wild cats and the squirrels; tiny bits of furry life, the moose, bellowing his terror as he seeks the waters of the river. Cows, bulls, deer, all mingling in a mighty exodus, they join the fleeing man; all seek the friendly waters of the river. Birds, panting, fly in panic, fire, it touches their feathers and they drive forward to safety.

Man alone, yet not alone, for they, the wild things of the woods, have become his kin, victims of the Fire God.

Trees, beautiful green sentries of the forest, fall; leaves leap in gusty flames. Fire, awful, devastating, destroying, this is Fire, the great master of the forest when he is angry.

Now the river hides her children, the man and the beasts, and she holds them safe. The waters grow hot, but the hearts of the hunted sing a Te Deum of joy, safe! and they watch the great and gorgeous sight as the flaming columns fall.

Trees, food, water, all forgotten, for they are awed by the sight of this terrible thing, Fire.

* * *

A cry, and there is a fire, the city is aflame; men call each to another, Fire! and there is panic, for this great monster longs to devour their fair city. Hands untiring work to save it; women, delicate no longer, sweat to save it, the city of their delight; children, awed into silence, no longer whimper.

Fire, servant and master of man, sleepless and terrible, halt and tell us your source, who unleashed you there in the forest? Who started you there on your wild rampage?

Laughing, the terrible Fire God leaned toward the earth, "A fool with a match, a few dry leaves and I started to rule the forest wide," thus cried the Fire God, "This is my harvest time, I laugh and I burn."

PEN POINTS

The trouble with [illegible] seems to be that [illegible]

The good [illegible] just as much fun [illegible]

The reaction against [illegible] might develop faster if it would.

If logic is of all [illegible] spots on the sun [illegible] freckles.

The Baruch idea [illegible] that pruning the sun [illegible] better than grafting.

Christianity is [illegible] couldn't survive [illegible] ployed to defend it.

The heroic part of [illegible] dit consists in [illegible] kicks up.

"The poor have gone to Providence." Well, they're pedestrians.

A man may be [illegible] soul and yet have a [illegible] charts the course.

It isn't a real [illegible] dustry unless it will [illegible] consumer about $1.65 a [illegible]

Only a few were [illegible] jail in the old days and [illegible] flivvered there now.

These Frenchmen [illegible] enlist American [illegible] years in Morocco [illegible]

Transportation is the [illegible] A live health is worth [illegible] but he's worth [illegible]

Almost any fuel will [illegible] the hard part is to find [illegible] to lift the package.

You don't [illegible] school of experience to swallow a hook and [illegible]

If your chickens [illegible] bor's garden and you don't [illegible] start something that is [illegible] tortiality.

Aliens must enlist [illegible] til China has a strong [illegible] and China can't have a [illegible] ernment while aliens [illegible] tariff.

Correct this sentence: [illegible] of the naughty negroes," she, "and just as flattering a cover indicates."

Luck is a mighty poor [illegible]

One thing in favor of [illegible] They do not "zoom down" [illegible] planes do.

It's easy enough to [illegible] off. The trouble is you [illegible] it back.

After winning a woman's [illegible] man sometimes finds [illegible] der her thumb.

Virtue is its own reward, [illegible] boy who never breaks [illegible] dom gets new ones.

The reason the [illegible] away is because they are [illegible] coming with their [illegible]

Lots of people stumble [illegible] in their efforts to make [illegible] meet.

Lots of men [illegible] about settling the [illegible] when they don't owe [illegible] the butcher and baker.

RIPPLING RHYMES

OBEYING ORDERS

I once hired out to [illegible] and drew two bucks a day, [illegible] remarked, "Now see [illegible] —my word you must [illegible] hired about a thousand [illegible] first I came to town and [illegible] all too blooming wise, for [illegible] my orders down. I am [illegible] who pays the man and [illegible] expect that I will [illegible] all done just as I shall [illegible] am the man who digs [illegible] If I say to you, 'Go, [illegible] a sawdust mark,' that's [illegible] have you do. I am the [illegible] great, and if I bid you [illegible] or fumigate a goat I [illegible] you go your way without [illegible] ing whoose; it is your [illegible] obey and mine to order. [illegible] He gave no orders [illegible] which seemed to be [illegible] I was committing other [illegible] obeyed his word; and [illegible] anon I rose, in [illegible] prepared to spin him [illegible] and show where [illegible] But soon my bitter [illegible] reflecting. In my heart [illegible] blamed old chief [illegible] he must be rather [illegible] the wealth to have [illegible] credit is sublime, [illegible] denounce his tricks [illegible] the time. Perhaps [illegible] correct and rules [illegible] brains; so it was [illegible] to do as he ordered. [illegible] wisdom of a sage [illegible] thus obey; for some [illegible] raised my wage [illegible] day.

[illegible] Canada's Water Power

The total water power [illegible] in Canada as of January [illegible] was practically [illegible] er, and the capital [illegible] in, including [illegible] tribution, was [illegible] the investment [illegible] 000, so that the [illegible] crease over [illegible] been nearly [illegible]

...D HISTORIAN ...N NEW RECORD

...Hertzog on Radio for Seventy-five Weeks

...e Lectures Asked by ...ay City Celebration

...e Artists Offer Own Evening Program

BY PAUL SHEEDY

...Walter Sylvester Hertzog, historian, today will com... one three hundred and seven... consecutive lecture in ... history over radio KHJ, Times. He has broadcast for ...ve weeks five nights a ...establishing a world's re... continuous broadcasting. ...this long period of time, he ...broadcast approximately ...words—equivalent to ...volumes of 400 printed ...each, on American history, ...which he has written in long-...

...Hertzog has also estab... a record for promptness— ...having missed a single night ...having been late once during ...the 375 lectures. Up to the ...time he has broadcast the ...ial and Revolutionary Peri... of American History," "The ...ment of the West," "The ...ed Jubilee Lectures on Cali... History," totaling seventy ...on commemorating the ser... anniversary of the ad... of California as a State to ...Union; "The Racial Origin and ...ment of the American Peo... and at the present time he is ...the story of the War of ...forming which he will take ...the story Question," the ...War of 1861-1865," "The Pe... of Reconstruction" and the ...leading up to the World

WORK IN DEMAND

...Hertzog was asked last ...by the "Citizens Committee ...San Francisco," having in ...the arrangements for the ...celebration of the "Diamond ...ee of California" in that city ...June 6 to 11, next, to con... the seventy lectures which ...broadcast over KHJ on "Cali... Diamond Jubilee," so that ...city of San Francisco might ...them for publication purposes. ...has also been asked by the Or... county American Legion to ...charge of the historical pageant ...depicting the history of Cali... which will be given on ...Day and will be wit... by at least 200,000 people. ...Hertzog was the first per... in the United States to teach ...history by radio. Wher... radio reaches in North ...America, through the South Seas, ...Zealand and Australia, there ...stories of American History" ...known to millions of people. ...Hertzog's training at La... Harvard, Columbia Uni... Graduate School and Co... Law School has eminently ...him to interpret American ...to the boys and girls of ...America. He is broad minded, fair ...does not hesitate to tell the ...truth. He has well deserved the ...name of "Old Faithful of ...the air" has given all of his ...time on the radio to the American ...people without any financial re... whatever.

STUDIO CONCERT

...studio last night gave its ...concert from 8 until 9 ...o'clock, with the program given ...under the courtesy of the par... ...entertaining artists as a courtesy to ...the thousands of patrons who have ...so generously contributed their efforts before the ...microphone. Among the popular ...favorites who appeared were Billy ...Jones, banjo and singer of per... ...humorous numbers; Lee Roscoe, the ...whistling "Rag Man of KHJ," ...the Orpheus Four Male Quartet, ...Earle White, "Blue" singer; Re... ...Phillips, tenor; T. B. Rice, ...violinist, and the Aloha Hawai... ...Trio, composed of Mary Louise, ...Hazel C. Fredericks, Spanish er...

What Owners Say

1925 Wilcox Ave.,
Hollywood, Calif.,
May 19, 1925.

Have used water from REVIGATOR for ten months. It has positively cured me of constipation. In fact, I found complete relief after the first two weeks.
R. LARSSELL.

San Gabriel, Calif.
April 4, 1925.

Telling of the great benefit which I have derived by the drinking of water from the REVIGATOR, it is only natural that I should make this little report as a mark of my deep appreciation.
It is a great blessing and the news of its great value should be most broadcast.
Faithfully yours,
Jesse S. McGRAHAFTY.

402 Chestnut St.,
Glendale, Calif.,
May 10, 1925.

I had your Revigator for the Twentieth time and it cured me of nervousness and bladder inflammation in three weeks. I drank fourteen glasses of water daily and am completely cured and glad to tell others about it.
Mrs. S. A. KOONTZ.

San Francisco, Calif.,
December 4, 1924.

I purchased one of your REVIGATORS about one year ago. It has certainly done me a lot of good.
I have had terrible trouble for several years, which caused me pressure in the head, which caused me pressure in the eyes, which caused me pressure in the temples, which caused me pressure in the heart. The use of the instrument entirely eliminated the indigestion and constipation from which I suffered, and my heart was nearly back to normal. I can highly recommend this instrument to anyone interested.
Yours truly,
H. D. WARNER,
Monadnock Bldg.

REVIGATOR

The Perpetual Health Spring

Home Office—San Fra...

Branch Offices—
Los Angeles, American Ave.
Glendale, 211 E. Colorado Blvd.
Pasadena, 1321 Wilson Avenue.

TO

PEN POINTS

The trouble with humor seems to be that they overdo it.

The good are those who can have just as much fun before dark.

The reaction against bobbed hair might develop faster if the hair would.

If logic is at all trustworthy the spots on the sun doubtless are freckles.

The Baruch idea seems to be that pruning the tree will serve better than grafting.

Christianity is of God or it couldn't survive the following employed to defend it.

The heroic part of chasing a bad dit consists in eating the dust it kicks up.

"The poor have greater faith in Providence." Well, they need it. They're pedestrians.

A man may be captain of his soul and yet have a mate who charts the course.

It isn't a real "crisis" in the dustry unless it will cost the consumer about $1.85 a ton.

Only a few were railroaded to jail in the old days; only a few are flivvered there now.

Those Frenchmen who wish to enlist American flyers for the years in Morocco are optimists.

Transportation is the big item. A live bandit is worth only $10 but he's worth $2500 f.o.b. asphalt.

Almost any Jack will lift the cat; the hard part is to find the heart to lift the mortgage.

You don't matriculate in the school of experience. You have to swallow a hook and there you are.

If your chickens eat the neighbor's garden and you dare him to start something, that is satisfactorily.

Aliens must collect the tariff until China has a strong government and China can't have a strong government while aliens collect the tariff.

Correct this sentence: "It's one of the naughty magazines," she, "and just as thrilling as the cover indicates."

Luck is a mighty poor religion.

One thing in favor of some planes is that they do not "nose dive" like planes do.

It's easy enough to take a dare off. The trouble is you can't put it back.

After winning a woman's heart a man sometimes finds himself under her thumb.

Virtue is its own reward. The boy who never breaks his toys seldom gets new ones.

The reason the big fish get away is because they see the line coming with their fishing pole.

Lots of people stretch the truth in their efforts to make both ends meet.

Lots of men talk mighty big about settling the affairs of nations when they don't even settle with the butcher and baker.

RIPPLING RHYMES

OBEYING ORDERS

I once hired out to Hiram Hall
And drew two bucks a day, and he
remarked, "Now get this straight
—my word you must obey,
hired about a thousand guys
first I came to town and they
all too blooming wise, they
my orders down. I am the
who pays the mon and pro
expect that I will see the
all done just as I shall direct.
am the man who digs the cash
am the man who digs the ash
If I say to you, 'Go, feed the
a sawdust mash,' that's what
have you do. I am the man
has to dig the kopeck and
groat, and if I bid you paint a
or fumigate a goat I want to
you go your way without
ing wheeze; it is your province
obey and mine to spring decrees
He gave me orders effective
which seemed to be absurd; I
I was committing crimes when
obeyed his word; and ever
anon I rose, in indignation
prepared to seize him by the
and show where he was
But soon my bitter wrath I'd
reflecting, in my heart,
blamed old chump is daft
he must be rather smart. He
the wealth in bars and bricks
credit is sublime, and I, who
denounce his tricks, am
the time. Perhaps his methods
correct and mine show lack
brains; so it were wiser, I
to do as he ordains." It was
wisdom of a sage that made
thus obey; for soon he came
raised my wage by fifty cents
day. WALT MASON

[Copyright, 1925, George Matthew Adams]

Canada's Water Power

The total water power developed in Canada as of February 1, 1925, was practically 3,570,000 horsepower, and the capital invested therein, including transmission and distribution, was $766,752,000. In addition the investment stood at $211,000,000, so that the average annual increase over fourteen years has been nearly $46,000,000.—New York Evening Post.

HISTORIAN OF NEW RECORD

Broadcasting on Radio for Thirty-five Weeks

Famous Lecturer Asked by Big City Celebration

Radio Artists Offer Own Entertaining Program

BY PAUL SHEEDY

Dr. Walter Sylvester Hertzog, radio historian, today will complete a one hundred and seventy-five number lecture in American history over radio KHJ, The Times broadcast station. It has been broadcast for thirty-five nights a week, five nights a week broadcasting. During the long period of time, he has delivered approximately the equivalent to 400 volumes of 400 printed pages each on American history, which he has written in long-hand.

Dr. Hertzog has also established a record for promptness—never missed a single night during the 175 lectures. Up to the time he had broadcast the "Social and Revolutionary Periods of American History," "The Pioneers of the West," "The Famous Judges of California as a State to the Union," "The Social Origins and Backgrounds of the American People," and at the present time he is speaking on "Story of the War of Independence," which he will take up in the "Slavery Question," the "Civil War" and the "Reconstruction" and the "Spanish War" up to the World War.

WORK IN DEMAND

Dr. Hertzog was named last year by the "Chinese Committee on Education," having in its accomplishments for the celebration of the "Diamond Jubilee of California" in that city from 1 to 11, sent, to continue lectures which he broadcast over KHJ on "California Justice," so that the people of San Francisco might hear the celebration purposes. He has been asked by the Orange County American Legion to speak on one of the historical pageants depicting the history of California, which will be given on the Saddle Back mountains near Santa Ana, and will be witnessed by more than 100,000 people.

The pageant, which is the first performance of its kind to be given in the United States, is to teach American history by radio. Wherever the radio reaches in North America, through the South Seas, Australia, there will be "Stories of American History" broadcasted by Dr. Hertzog, it is estimated by officials of people.

Dr. Hertzog is lecturing at Lafayette College, Columbia University, Columbia School and College, and his lectures have eminently fitted him to interpret American history to the boys and girls of the broad minded, fair and square manner to tell the story of "Old Faithful" of which he has given all of his talks in the American history without any financial remuneration whatever.

RADIO CONCERT

Radio fans last night gave its concert from 8 until 9 with the program given in the courtesy of the participants as a courtesy to the many persons who have been heard from afterward before the microphone. Among the popular singers were Billy Jones and singer of persons known as Lee Roscoe, the "Big Man of KHJ," the Four Male Quartet, the "Blue" singer; Ernest Ingram, T. B. Rice, and the Alcha Hawaiian band composed of Mary Louise, [illegible] Frederica, Spanish guitar, and Joe Reisantz, steel guitar.

Two concerns joined in the courtesy program broadcast from 9 until 10 o'clock from the tower. These were the Ando Radio Laboratories and Brent's Furniture Company. They presented the trio composed of Leonard Gottlieb, Mark Crane and Bert Gottlieb, vocal selections by Albert Bryant and Mrs. A. Abtunes, and piano solos by Dorothea Vogel.

The children's hour last evening, in addition to the talk by Prof. Hertzog, presented the Tantino Trio, Dickie Brandon, Jane Hughes, Phyllis Louise Jones, Francis V. Earnest, Amel Briano, Eleola Dolbec, Helen Zesch and Jeanne de Bard.

SOLOISTS APPEAR

Two excellent soloists appeared on yesterday's matinee program, sponsored by the Pacific States Electric Company. These were Melba Meising, whose beautifully rounded Spanish songs and Scottish folk numbers have been warmly applauded, and the accomplished singing by Gladys Terrell, who has long endeared herself to the patrons of KHJ. The Arion Trio again displayed its fine talent in a group of instrumental selections, marked by a 'cello solo by Berenice Nell.

Another talk by the "Bee Man of KHJ," Oliver Saylor, was given in mid-afternoon on "Fall Management in Preparation for Next Year," showing how to prepare the insects and hives for the coming season. Kenneth Morse and his Six Friars Orchestra gave the noon concert as a compliment from the Friars Inn. Ellena Burke, soprano, sang, accompanied by Ethel Myer.

A radio studio with its lilting music and flood of songs is the last place to think of sadness, but KHJ yesterday was very subdued, although it wasn't shown on the air. Joe, the little bootblack, lost his mother. Since the studio was opened, his cheerful—albeit grimy at times—face has been in and out, week after week, showing his deep racial appreciation of music. Everybody is fond of Joe for he's a little gentleman. When his mother died, he came straight to his old friends for sympathy and help, and he got it. His mother died very suddenly, leaving nine immature children and a father who has been bedfast with a wasting illness. Kindness, Happiness and Joy, the true legend of the station, was surely shown when this stricken child came, crying his grief away in the arms of a beautifully gowned artist.

This talented roster of soloists at The Times yesterday received another addition in the person of George Gramlack, tenor, who has just returned from a year's special course in voice culture in Italy. He was tested yesterday afternoon before the microphone, and will be programed within the very near future.

A few remaining booths in the forthcoming Third Annual Radio Exposition, to be given from September 5 to 12 in Ambassador auditorium, are to be subscribed this afternoon, making the event's sale of floor space almost complete. Waldo T. Tupper, managing director of the exposition, announced yesterday. Since the show first was discussed here, a pronounced demand for floor space has been reported. This assures a 100 per cent show, Tupper said, and it stamps the event as being one of the finest of the kind to be held this year west of Chicago. The exhibitors, it is said, will number 250.

Western Auto Supply Broadcasts

Majestic Six Orchestra

Catherine Cotter, Sweetheart of Radioland

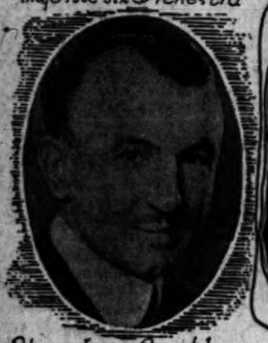

Harry James Beardsley, guest announcer

Western Giant Cord Orchestra

KHJ Has Guest Announcer

K-H-J The Times RADIOPHONE

TODAY'S PROGRAM

7 to 7:15 a. m.—"Setting Up Exercises by Professor Barclay L. Severna.

12 to 12:30 noon.—Leighton's Arcade Cafeteria Orchestra, directed by Jack Cronshaw.

12:30 to 1:30 p. m.—Program of dance music by Majestic Six Orchestra, Arthur Mace, leader.

2:30 to 3:30 p. m. — Matinee program through the courtesy of the Pacific States Electric Company, presenting, Titian Trio, Karl Brandenburg, tenor and Grace Currey, harpist.

5:30 to 6 p. m.—Leighton's Arcade Cafeteria Orchestra, under the direction of Jack Cronshaw.

6 to 6:30 p. m.—Art Hickman's Biltmore Concert Orchestra, Edward Fitzpatrick, director.

6:30 to 7:30 p. m.—Program presenting Professor Walter Sylvester Hertzog, Radio Historian; Charles and Loraine Dent, juvenile pianists, pupils of La Verne C. Fleetwood; Richard Headrick, screen juvenile; Catherine Cotter, "Little Red Riding Hood"; Piggly Wiggly Hawaiian Trio; Jerry Aldridge, 5-year-old reader, pupils of Bernice Seay.

7:30 p. m.—Gladys deWitt, in a story of the "Santa Fe Trail."

8 to 10 p. m.—Program sponsored by the Western Auto Supply Company, presenting: Western Giant Cord Orchestra, Jack Cronshaw; Gladys Blackwell Pickering, soprano; Joseph Heindl, 'cellist and Mona Content, pianist.

10 to 11 p. m.—Art Hickman's Biltmore Dance Orchestra, under the direction of Earl Burtnett.

Local Schedule

TIMES	Repro	7:00 to 7:15 a.m.
Angelus Temple		12:30 a.m. to 5:30 p.m.
TIMES		12:00 noon to 1:30 p.m.
TIMES		2:30 to 3:30 p.m.
Angelus Temple		5:30 to 6:30 p.m.
TIMES		6:30 to 11:00 p.m.
Bible Institute		7:30 to 7:45 p.m.
The Mort Station		5:00 to 6:00 p.m.
Examiner		1:00 to 2:00 p.m.
Examiner		7:00 to 12:00 p.m.
Angelus Temple		7:30 to 10:30 p.m.
The Mac Station		7:30 to 10:00 p.m.
Anthony		7:00 to 11:00 p.m.
Warner Brothers		8:00 to 11:00 p.m.

COAST MAY GET RUBBER FROM JAVA

East India Hotel Manager, Guest Here, Tells of Move to Ship Direct

Java has now been added to the itinerary of the American tourist, and thousands visit the island every year, according to G. De Grooth, manager of the Netherlands East India Hotel Company of Djocjakata, where the company's principal hotel is located.

De Grooth, now at the Clark, is in this country to study the American hotel system. Djocjakata, which is in the center of Java, is principally attractive to Americans on account of a famous old Buddhist, monument located near the city.

Java is one of the important rubber-producing districts in the East Indies, and De Grooth stated that recently a movement has been started on the island to export this commodity directly to the United States without going through Singapore, which is the chief rubber-distributing center in the Far East.

"The British control the rubber market in the East Indies, practically all the rubber produced there being distributed from Singapore, which is under British dominion," said De Grooth. "As America uses more rubber than any other nation in the world, it has occurred to the Javanese producers that it would be more profitable to dispense with the services of a middleman. If the plans now under consideration can be carried through, it will, of course, mean that rubber will be shipped to a Pacific Coast port, which will result in increased trade between this country and Java."

RITES FOR NICHOLSON BOY TODAY

High Requiem Mass for Youth Drowned While on Vacation

Funeral services for Edmund A. Nicholson, Jr., 15 years of age, son of Mr. and Mrs. Edmund A. Nicholson, 5917 Foothill Drive, Hollywood, will be conducted this morning at the Church of the Holy Sacrament, where a high requiem mass will be celebrated at 10:30 o'clock. Young Nicholson was drowned Tuesday afternoon while fishing in Kern River Canyon.

The lad with his father and older brother had camped near Fairview, about twenty-two miles from Kernville, for their summer vacation. The father and older son decided to return to camp, but Edmund continued fishing in the pool.

When the boy did not return the brother on the way to the pool met a camper who told of having seen a body floating in the stream. The father was summoned and with the help of workmen from the Edison power plant nearby recovered the body.

After working for two hours to resuscitate the lad, Deputy Coroner Guy Webb of Lindsey was summoned from Visalia. An inquest was held Wednesday morning at Ferndale and the father left for Los Angeles with the body of his son in the car.

Mr. Nicholson is secretary and manager of the Pacific Door and Sash Company of this city. Edmund was the second son of a family of six boys and girls.

Burial will be in Calvary Cemetery.

RIVETER PLUNGES OFF BUILDING, DIES

Al Daley of 337 West Fifty-sixth street, a riveter employed by the Baker Iron Works, was killed yesterday in an accident. He was working on a building being erected at Seventh and Main streets, a police report said, and fell three stories. He died in Pacific Hospital a few minutes later.

Contract for New Church on Wilshire Let

At $225,000, a contract for the erection of a three-story and basement church at Normandie avenue and Wilshire Boulevard for the Wilshire Boulevard Christian Church has been awarded to the Wurster Construction Company.

Actual work on the edifice will start soon.

Plans for the new religious institution were prepared by Robert M. Orr and provide for a structure of reinforced concrete. The building is to include an auditorium seating 1500 persons, social and banquet halls, a gymnasium and classrooms.

The installation of a pipe organ and modern furnishings will run the total cost to $400,000, it was said.

Now Radio Active Water for Health

Read What Others Say of It

Read a few of these letters, selected at random from the many on file.

Then add to this evidence the fact that radio-activity has long been credited by medical authorities as the element in the water at Hot Springs, Arkansas, and other health centers which is responsible for the amazing results so often obtained there.

Not New

It is well known that radio-active water cleanses the body of organic poisons which too often remain to lower vitality and resistance to disease.

It is a natural corrective for constipation. Yet it is not a drug or purgative. Healthful, tasteless.

But the entire theory is new to most people. For few have been able to go to Hot Springs or similar centers. And the discovery and development of the RADIUM ORE REVIGATOR which also produces radio-active water is not familiar to people generally.

Thousands Drink It Daily

Radio-active water makes enthusiasts of those who try it. Send for our booklet, explaining this health aid in detail. Or call at our store to receive free radio-active water for a ten-day trial.

What Owners Say

REVIGATOR
Illustrated RE-VIG-A-TOR
Your Personal Health Spring at Home
Home Office—San Francisco

RADIUM ORE REVIGATOR CO.,
319 South Hill St.,
Los Angeles, California. Phone Tucker 6002
Please send me, without obligation on my part, additional information relative to radio-active water.
Name.....
Address.....
City.....State.....

San Diego—1211 Fourth Street.
Santa Barbara—744 State Street.
San Bernardino—417 Third Street.
Santa Ana—Grand Central Market.
Fullerton—107 W. Wilshire Street.
Covina—233 N. Citrus Avenue.
Santa Paula—327 N. Sixth Street.
Bakersfield—1212 Chester Avenue.
Alhambra—1138 W. Main Street.

Main Store Seventh Street at Olive

Coulter Dry Goods Co.
FOUNDED IN 1879
Seventh Street at Olive

Branch Store 215 South Broadway.

This Store Closed All Day Saturday During August—Plan Your Shopping Accordingly

Dozens of Summer Hats Repriced

$1.95 $3.95 $5.00 $7.50

VALUES double and a great deal more than double the advertised prices, in this mid-summer selling.

A clearance, of course, and one that should prove delightful choosing for many women who can use a fresh new hat to advantage!

Large Hats Small Hats Street Hats Dress Hats Sports Hats

Hats of all styles and colors, to fit any head size. Opportunity, indeed!

(Third Floor—Coulter's)

Sterling Silver In a Sale

SILVERWARE of beauty and of a type that will endure, at a notable saving just now:

Sherbet Sets, $9.75
Hammered and bright finish, with pierced design, glass lining—attractively boxed.

Candlesticks, pair $5, $6.95, and $10.95
Plain and engraved; in octagon style; 8, 10 and 12-inch heights.

Mayonnaise Sets, $5.75
Attractive styles in bright finish—bowl and ladle.

Bonbon Baskets, $3.45
Distinctive and graceful, with pierced edge.

Individual Salt and Pepper Sets, 6 for $1.95 and $2.95
Octagonal and plain styles, in plain, bright and hammered silver.

6-inch Salt and Pepper Sets, pair $6.95
Bright finish, attractively hand-engraved.

Sugar and Creamer Sets, $10.95
Compote style in plain, bright and hammered; gold lining.

(Main Floor—Coulter's)

New! Cravats at $1, $1.50 & $2

CHENEY neckwear—in novelty stripes and Jacquard designs—open end and tubular styles—all new as can be.

New Hose, 65c pair; 3 pairs $1.75
Fancy lisle and silk, silk and rayon hose, at a distinct saving—brand new arrivals in all sizes.

Woven Madras Shirts, Special $1.95
Clever stripings in fast colors; sizes 14 to 17; buy an ample supply while you may at this low price.

(Main Floor—Coulter's)

Bathing Suits for Little People

ANNETTE KELLERMAN type, with white or colored belts, in red, green, black and orange; sizes 28, 30, 32 and 34; reg. $4.95 for $2.95

All Jantzen suits also reduced One-Fourth.

Rubber Bathing Shoes, sizes 1, 2 and 3, special, pair..... 95c

Rubber Bathing Hats, special 45c

(Fourth Floor—Coulter's)

Vanity Fair Undervests $2.25

Vests of fine glove silk, finished with hemstitched top, and made in bodice style with hemstitched shoulder straps.

Sizes 36 to 42; very specially priced for Friday only.

(Fourth Floor—Coulter's)

New Knitted Suits

IN balbriggan and heather mixtures — two-piece suits showing clever neck-lines, and smart tailoring.

Very practical for school wear—new shades are Queen Bird, thistle, poppy, Flemish, fir tree, royal Heather.

$10.95 to $35.00

(Third Floor—Coulter's)

200 Fur Coats and Jacquettes

$110.00 Each!

EXCEPTIONALLY good garments of fur, such as you would hardly imagine securing ordinarily for so little an amount.

Select in August from new Winter models, each garment carefully made and finished, attractively lined, and much underpriced!

On Sale Friday and Monday

Full-Length Fur Coats

Of natural American Opossum, Natural Muskrat.

Beaverette, some with natural muskrat collar and cuffs, some with brown fox collars and cuffs.

Sealine, many with natural beige or Viatka squirrel, brown or red fox, chinchillette and silver rat and skunk collars and cuffs.

Caracul paw with fox collars.

Marmot in the mink shades.

Smart Fur Jacquettes

Those all-the-year-round garments that are always ready for any occasion, in

Silver or Natural Muskrat with nutria, beaver, brown or red fox collars.

Susliki (platinum).

Caracul, cocoa with fox collar in brown or red, cocoa or Viatka squirrel.

American Broadtail with fox, self or squirrel collar.

An August Event of Paramount Importance

(Third Floor—Coulter's)

TWO STORES
639 and 747 South Main St.
Top Notch Radio Stores
Phones: Main 2091—MAin 0327.

CHEVROLET
for Economical Transportation

New Low Prices on Closed Models

New Quality Features on All Models

PETS of all kinds can be bought at attractive prices by consulting—TIMES WANT ADS

Of Interest to Women.

Home Hints Entertainment — Shop News Timely Topics

SOCIETY

BY MYRA NYE

Given in marriage by her father, Miss Caroline Louise Eshman, only daughter of Mr. and Mrs. Melville G. Eshman of 1219 West Twenty-seventh street yesterday afternoon at 5 o'clock, became the bride of Rudolph Steuart Liebig of Philadelphia with Rev. Harry Gray reading the service in the presence of relatives of the family and a few friends.

The nuptials were solemnized in St. John's Episcopal Church, the inspiring beauty of the altar being further glorified with white cathedral candles and tall white lilies. Although so quiet and unostentatious the wedding was one of marked elegance and simplicity.

The charming and popular bride was lovely in her bridal attire. Her gown was of lustrous white satin fashioned on straight lines. Her tulle veil was finished with Venetian lace of rare beauty and was held in place by bandeaux of the lace. Her shower bouquet was entirely of white orchids with lilies of the valley falling in profusion from the orchids to the edge of her veil.

Miss Katherine Wigmore and Mrs. John Byrne (Katherine Adam) were the only attendants of the bride. They were chic in green chiffon and green transparent picture hats. They carried tiger lilies.

Attending the groom as best man was John Byrne, while Webster Holmes and Gerald Young were ushers.

A reception and wedding supper at the bride's home followed the ceremony, after which Mr. and Mrs. Liebig left for the East where they will spend a week before going to Europe where they will travel for three months. Their home will be on the country estate of Mr. Liebig near Philadelphia.

From Europe

Mr. and Mrs. Dana Charles King (Geochyre Payne) of 350 South Boulevard are at home after an extended trip to Europe.

Baby Girl

Mr. and Mrs. Howard Lionel Grace (Kathleen Kelly) are rejoicing in the arrival of a baby girl at their home, 330 South Las Palmas. The child has been named June Mary.

Returned Travelers Honored

In honor of two friends recently returned from Europe, Mrs. Lewis W. Andrews of Lafayette Park Place entertained with a luncheon Tuesday. The honorees were: Mrs. Benjamin Franklin Perkins and Mrs. C. Q. Stanton. Since her return Mrs. Perkins has been stopping at the Virginia, but will return to her apartments at The Biltmore in September while Mrs. Stanton is enjoying her own home in Lafayette Park Place.

Guests at the luncheon to converse with the travelers of the delights of their journeys were: Mrs. Chester Wallace Brown, Mrs. Charles Thompson, Mrs. Walter Fisher, Mrs. W. I. Hollingsworth, Mrs. William Read, Mrs. Sloan Orcutt, Mrs. Harmon D. Ryus, Mrs. Tabor Fitzgerald and Mrs. Oscar Tripet.

Leave for New York

Mr. and Mrs. Percy Wingfield Bullock, the former the son of Judge Georgia Bullock, who since their recent marriage have spent their time in the Southland returned to New York Tuesday.

To Study Music

Mrs. Jay W. Crocker left her home in Los Angeles this week for a three-month visit in San Francisco, where she plans to study voice with Mme. William Steinbach. Mr. and Mrs. Crocker live at 711 Crenshaw Boulevard.

Attractive Houseguest

Miss Dorothy Williams of 421 West Adams has returned from a visit to Balboa Beach and Glenn Rancho. She has with her an attractive guest, Miss Sallie Glide of Sacramento.

College Seniors

Entering their senior year at Mills College a group of college girls from the Southland motored north last Sunday to matriculate Tuesday the opening day of the fall semester. They are Miss Virginia Mary Brown, Miss Maryann Strohn, Miss Jane Lawler and Miss Florence Noe, of Los Angeles, Miss Louise Harmon and Miss Mildred Raymond of Pasadena. With the exception of Miss Noe all are graduates of Marlborough School in this city.

After a Year

Mr. and Mrs. George De Forrest Home (Lucile Hartzell) have returned to their home in Los Angeles after an absence of a year since their marriage, a brilliant event of last autumn. Mr. Home graduated from the department of law at Columbia University. They will make their home in Fremont Place.

Luncheon and Bridge

Miss Kathryn Prather, 1109 Buena Vista, South Pasadena, gave a luncheon and bridge party at the Arroyo Del Vista, Pasadena, yesterday in honor of Mrs. Paul Herron (Catherine Lent Barlow,) Los Angeles, and Miss Helen Dampert of New York City, who is the house guest of Miss Prather. The guests were: Mrs. Fred Teschie, Mrs. Lylden Hayes, Mrs. Preston Hotchkiss, Mrs. Edmund Nissen, Mrs. Baird Marble, Mrs. William Banning, Mrs. Curley Patton, Mrs. Ernest Best, Mrs. Richard Carr, Mrs. Paul Herron, Miss Marjorie Wyatt, Miss Eleanor Booth, Miss Katherine Ware, Miss Florence McGarry, Miss Patricia Carey, Miss Beatrice Ward, Miss Helen Barry, Miss Ella Brooks Barlow, Miss Helen Dampert, Miss Mona Gardner, Miss Kathryn Prather.

Musical and Dance

Miss Irene Sherlock was hostess at a musical and dance given at her home on Arden Boulevard Wednesday evening. The affair was given in honor of her cousin Miss Millicent Jordan of Minneapolis. Those assisting in the entertainment were Miss Charlotte Trevillyan, violin; Miss Millicent Jordan, piano; Nicholas Ochi-Albi, 'cello; the latter being a member of the Hollywood Bowl Orchestra.

Miss Jordan has unusual ability as a pianiste, and upon her return home will resume her studies preparatory to going abroad.

Announce Marriage

Mr. and Mrs. William F. Hansen, 2732 Rock Glenn avenue, Eagle Rock, announce the marriage of their daughter, Miss Clara Hooper Hansen to R. C. McCraw of Illinois the 14th inst. At the conclusion of their wedding trip Mr. and Mrs. R. C. McCraw will make their home in Los Angeles.

Visiting Mother

Mrs. Georgia W. Ober of Topeka, Kan., is visiting her mother and sister, Mrs. A. E. Wilson and Mrs. Sumner J. Quint, at 1408 Manhattan Place. She will spend several weeks in the city, going then to Berkeley for a visit with her sister, Mrs. Frank Honeywell. Mrs. Ober will return to Topeka about the first of October, over the Canadian Pacific route.

Leave for Beach

Mr. and Mrs. William Boothe Guyton who have spent the past two weeks at Arrowhead Lake, left Sunday morning for Pebble Beach, where they will join Mr. and Mrs. Judson C. Rives, who have been at that resort for several days. Later they will all motor to San Francisco returning home the latter part of the month.

Bridge Tea

Miss Mildred E. Davis, daughter of Mr. and Mrs. C. E. Davis of Long Beach, entertained Wednesday afternoon with a bridge tea in her home at 1229 Cedar avenue. Guests present were college friends of the hostess. Dahlias of various hues were used throughout the house as decoration. Miss Helen Harrison played high, while Miss Eva Ellis received the consolation. Miss Davis was assisted by her mother, Mrs. Clarence E. Davis. The guest list included: Misses Margarita Windham, Helen Harrison, Marion Foster, Kathryn Ward, Geraldine Wright, Dorothy Campbell, Pauline Kleue, Hilda, Thelma and Nellie Pederson, Margaret Nickell, Judith Ellen Johnson, Eva Ellis, Marion Scharf, Ruth Dougherty, Allis Stafford and Mrs. Wenchell Boice.

Beach Dance

The Edgewater Club in Santa Monica was the scene of another brilliant beach dance Wednesday night when the notables of the social whirl of Los Angeles gathered to dine and dance on the beautiful esplanade amid a veritable garden of many-colored lanterns which seemed as beautiful blossoms.

With the broad Moorish esplanade bedecked with brilliant decorations, the diners found themselves whirling to the music of the Edgewater Orchestra, in one of the most beautiful settings in the West.

Among those who acted as hosts to individual parties were observed: Miss Edythe Chapman, Mrs. W. W. Ralphs, Mrs. Isabelle Williams.

Miss Margaret Bennet, Jennie C. Berentsen, Eve Unsell Blankfield, Mrs. Mabelle M. Brown, Mary E. Caldwell, Shirley Bowles, Elizabeth M. Purvis, Mrs. Anna Summerbell, Mrs. Fred C. Shiffman and Mrs. James McLeod.

Another beach dance dinner was held at the Edgewater Club last night, it was announced by Mrs. Egilhoff Rundel.

Keep your Summer diet free from heavy foods!

Eat SHREDDED WHEAT with fruits—a perfectly balanced food—easily digested.

Shredded Wheat
A FULL MEAL IN 2 BISCUITS

DINNER PARTY HONORS MOTHER

Visitor From New York City Guest

[Murillo Photo]

Mrs. Albert Lewis

ENTERTAINING recently with a dinner party at the Cocoanut Grove, Mrs. Albert Lewis honored her mother, Mrs. E. A. Leopold of New York City, who is here on a visit.

Last Saturday Mrs. Lewis gave luncheon and bridge for eighteen in honor of Mrs. Leopold and Mrs. Paul D. Cherniss (Maxine Schnitzer,) a recent bride. This affair also was given at the Ambassador.

STYLE SHOW FOR LOEW'S ON TUESDAY

Peggy Hamilton, Fashion Authority of "Times," to Present Fall Revue

PEGGY HAMILTON

A dazzling array of gowns and furs, emphasizing the styles which women will wear during the fall and winter seasons, will be on display at Loew's State Theater next Tuesday evening, when Miss Peggy Hamilton, fashion expert of The Times, makes a personal appearance under the auspices of the Metro-Goldwyn-Mayer studios.

Assisted by ten models, Miss Hamilton will present to her thousands of followers the latest designs in evening clothes, sport suits and furs. Each garment will be described in detail by Miss Hamilton.

The appearance of this fashion authority and her models will be held in conjunction with "A Slave of Fashion," starring Miss Norma Shearer, which opens for a week beginning on Saturday.

Woman Injured by Car While on Way to Hospital

A few days ago Mrs. Sophie Sampson, 67 years of age, of 4151 Budlong avenue, was struck by an automobile at Vermont avenue and Forty-third street and severely injured. She was taken to the Methodist Hospital.

Yesterday her daughter, Mrs. Eleanor Horton, 32, was on her way to the hospital to pay a visit when she was struck by an automobile at Sixteenth and Flower streets. She was taken to the Receiving Hospital suffering from cuts an dbruises.

The car was driven by Mrs. Frances A. Hall, 21, of 933 Georgia street. After knocking down Mrs. Horton, police say, Mrs. Hall's machine struck a street car, but was not damaged.

First Division Veterans Will Go to Catalina

The Society of the First Division, A.E.F., will hold its State convention at Catalina Island September 15-16, next, in conjunction with the State convention of the American Legion, it was announced yesterday.

Arrangements have been made to reserve a company street in Villa Park for the First Division men, the Southern California sector of which will leave Los Angeles at 9 a.m. September 15, from the Pacific Electric station at Sixth and Main streets. Reservations for bungalows in Villa Park also are being made.

Members of the society are asked to communicate with Secretary Maurice Walters at 1706 North Vermont avenue for further information.

THE LAST WORD.

BY ALMA WHITAKER

WHY THEY PARTED

"But, Idine, you seemed so much in love. And yet, after a bare year you are divorcing him. You can't have tried to make a go of it," I reproached.

"Yes, and I still think he is a dear boy. I hope we shall remain friends. But I simply couldn't stand his ideas about money," she confided. "You see, I was raised to be so scrupulous, so proud about money matters.

"But his parents are rich, there surely cannot have been any difficulty about finances," I demurred.

"Yes, and having rich parents has blighted that boy's character. It is a most pathetic case of waste. He is no fool. If he had been poor and had to make his way for himself he would have been a successful citizen," sighed Idine.

"Now, I have earned my own living with illustrations since I was 17 years of age. I never spent more than I earned and never depended on anybody to help me out.

HUSBAND SHIFTLESS

But Howard was lazy in college and never did graduate. His father set him up in business twice and both times he made disastrous failure through sheer laziness—and father paid the debts. I did not know that—he seemed to be a business man when I married him, but his second failure came eight weeks later.

"Since then he has been depending on what he could cadge from his parents. If father grouched and wouldn't come through, mother did—and got into trouble with father for doing it. One week we would have $500 and the next nothing. I couldn't count on anything, couldn't plan a budget, never knew whether we were rich or broke.

"But it was the effect on Howard's character that worried me most. He has developed into a mere cadger—uses most of his brains thinking up schemes to cadge money out of his parents. He has no scruples about it whatever—regards it as a triumph when he succeeds and a mean act of fate when he doesn't.

WOULD LIVE ON INCOME

"I told him if he would get a job I would be content to live on whatever he earned. And I would have, too. But he said what was the use of him slaving eight hours a day to earn maybe $30 or $40 a week, when father had a million. Then he would borrow money from anyone. No pride at all. Yet he had any amount of fool pride about the importance of living in decent style.

"Well, I am fond of that boy's mother and had several talks with her about it. It is breaking her heart, but she admits it is their fault. I told her if she and his father would absolutely deny him another penny I would try out making him get a job for a year. She agreed to that, too—but Howard just borrowed $500 from a money-lender and paid out $300 on a new sport car, turning in his old one for a third of its value . . .

"Do you suppose I could go on fighting against a condition like that? And why should I? Why should I lower my standards, set aside my scruples, become a cheap parasite for the sake of a man who has no pride and scruples of his own? If I am to make sacrifices I want them to mean something, to lead somewhere—but Howard was only going from bad to worse.

"I don't see that anything can save that boy but dire real poverty. The best thing that could happen would be for his parents to lose all their money. Such a pity! He really has a lovable character apart from that. As for me, I am going back to work—and live strictly upon what I earn. I am willing to be dependent upon a husband, but not on a husband's family, not on cadged money."

I understand. Too bad, because Howard is such a popular young man about town and really has talent.

[Copyright, 1925, McClure Newspaper Syndicate]

SOJOURNER CLUB TO MEET

The Sojourners' Club, composed of Masons in Army and Navy service, will meet at luncheon with the Masonic Club in the Alexandria Hotel next Monday noon. The meeting was called yesterday by Maj. Reynold E. Blight, president, and Col. Perry W. Weidner, past-president of the local chapter.

CHEF WYMAN'S Suggestions for TOMORROW'S MENU

Breakfast
Tip-Top Melon
Baked Eggs
Toast Peach Jam
Milk Coffee

Luncheon
Sardine Salad, Bombay
Hot Cheese Roll
Watermelon
Orangeade

Dinner
Orange and Grapefruit Cocktail
Salted Almonds
Baked Ham
Cider Sauce
Cream Spinach
Brown Potatoes
Celery and Apple Salad
Raspberry-Apple Pie
Cheese
Milk Coffee

SARDINE SALAD

Place in a cold bowl ten skinned and boned sardines broken in even-sized pieces, six hard-boiled eggs cut in quarters lengthwise, one peeled, cored and thinly sliced apple, three peeled and thinly sliced cold boiled potatoes and one-third of a cupful of garlic-flavored French dressing to which a quarter of a teaspoonful of curry powder has been added. Mix well, mound on lettuce-covered plates and sprinkle with chopped parsley and chopped chives.

BAKED HAM

Wash a ten or twelve-pound ham, place in a kettle, add one onion stuck with three whole cloves, one carrot, two stalks of celery, and enough cold water to cover; bring slowly to a boil and simmer until tender, about twenty minutes to the pound. Let cool in the water, drain, lay skin side up in a baking pan, remove the skin and cut off some of the fat; spread the fat with a mixture of three cupfuls of brown sugar, one cupful of fine bread crumbs, and one teaspoonful of dry mustard; stick whole cloves about one inch apart around the fat and a line across the fat and bake in a moderate oven forty minutes or until well glazed.

CIDER SAUCE

Melt three tablespoonfuls of butter in a small sauce pan, add four tablespoonfuls of flour, work smooth, stir in slowly two cupfuls of the ham liquor, bring to a boil, add one-third of a cupful of apple cider and a seasoning of cayenne and salt.

GRAPEFRUIT COCKTAIL

Mix in a cold bowl one cupful of peeled and diced orange pulp, one cupful of peeled and diced grapefruit, one cupful of diced pineapple, the strained juice of two lemons, and half a cupful of sugar; mix lightly, set on the ice until just before serving time, then fill chilled glasses with the mixture and garnish with a whole Maraschino cherry.

RASPBERRY-APPLE PIE

Peel, core and cut in thin slices six medium-sized apples, place in a bowl and mix with them two tablespoonfuls of sugar, and half a teaspoonful of lemon extract. Line a pie tin with a good pie pastry, spread over the bottom four tablespoonfuls of raspberry jam, add the apples, dot with one tablespoonful of butter broken in small bits, cover with pastry, press edges together, brush with beaten eggs, cut three slits in the top and bake in a hot oven ten minutes, reduce the heat and bake twenty-five minutes. Sprinkle with powdered sugar before serving.

[All rights in reproduce reserved by A. L. Wyman.]

Diet and Health

By Lulu Hunt Peters, M.D.

ANSWERS TO MOTHERS

God could not be everywhere; therefore He made mothers.—*Jewish Proverb.*

LARGE ABDOMENS

Mrs. J.—Large abdomens that are due to many childbirths with perhaps neglect afterward, may be reduced by exercises that bring into play the abdominal muscles. Exercises such as lying on the floor and raising the legs upwards and lowering them slowly, and the reverse exercise—lowering and raising the trunk—are good.

Throwing a medicine ball (a leather ball larger than a foot ball) in the following manner, is an excellent exercise; you'll have to get some one to join you. Facing each other in a sitting position on the floor, the one catching the ball slowly falls backward to the floor, and as she assumes the erect position she throws the ball to her opponent who goes through the same motion.

A snug girdle which comes down well over the hips should be worn, and if this is not sufficient a surgical corset may be tried. Such a corset will have to be ordered from measurements.

If the muscles are decidedly separated and the exercises and the corset do not help, they may be brought together by an operation. This can be done under local anesthesia.

The prevention of such a condition is naturally better than the cure. The prevention is to begin early in life to practice exercises which strengthen the abdominal muscles and wall. (We have an article on the Atonic Abdominal wall which may be had by a request accompanied by self-addressed, stamped envelope.)

CUT THE BABIES HAIR?

Mrs. B.—Certainly you can have your child's hair cut! It is much more sanitary that way and it certainly looks better. Even tiny babies have their hair bobbed now. And don't they look cunning?

Cutting the hair has no influence on the child's growth. Before the invention of the microscope it used to be thought that the hair was hollow and that the oil or nourishment would ooze through the ends if it were cut. Singeing was supposed to stop that. We know now that this is not true.

The hair is not a living structure except at a little way from the root. It is an insensitive horn-like substance—a finished structure made for the mechanical purposes of protection. Beyond the root the hair is not alive—any more than the ends of the finger nails are alive—and there is no vital fluid in it.

(We have an article on the care of the hair. Send self-addressed stamped envelope with request.)

CANNED AND DRIED MILKS

Miss O.—In non-dairy regions and where there is a questionable milk supply, the canned and dried milks are of very great value. They are also of service when used undiluted in cooking, in order to make a product of concentrated food value.

We had to depend on canned milk in the Balkans, and through it we undoubtedly were able to save many of the children there.

MATERNITY CORSETS

Mrs. G.—If a woman has been used to wearing a corset, undoubtedly she will have more comfort by having the support of one during pregnancy. There are special corsets made for maternity. However, the ordinary girdle corsets, especially those with surgical elastic in them, are hygienic and comfortable. Don't have any pressure above the waistline.

A supporting brassiere should be worn if the breasts become overlarge. Do not allow yourself to gain over 20 pounds during pregnancy if you are normal weight. (If not, you can reduce with profit.) You will find less discomfort from the breasts and from the abdomen if you do not gain more than the normal amount.

Any pain in the abdomen or elsewhere should be reported to your doctor.

Mrs. R.—Please send for the article on stammering and stuttering. See answer to Mrs. B. above for rules.

Tomorrow—Answers to correspondents.

My dear Followers: When sending for material which we offer you, please remember to inclose a stamped, self-addressed envelope bearing your full name and address. The pamphlet on reducing and gaining is the only one for which you must inclose 10 cents in stamps extra. Address your letters to me in care of this paper. Make them as brief as possible, not over 300 words, and type or write them legibly with ink. Please sign your name as evidence of good faith—I will not use it in any way. Remember it is impossible for me to diagnose for you or to answer you personally. I appreciate very much the beautiful letters you send me and regret it is impossible to give you individual advice. The questions you ask will be answered in the column as soon as possible, if they are of general interest. Don't forget the stamped, self-addressed envelope if you expect me to send you the information I have offered.

[Copyright, 1925, by the George Matthew Adams Service.]

BEAUTY SHOP OWNER DENIES WAGE CHARGE

Marian E. Lewis, proprietor of the Western Permanent Wave Shop at 726 South Hill street, pleaded not guilty yesterday in Police Judge Bullock's court to the charge of violating labor laws by failing to pay wages to Leola Thompson of Santa Monica. Trial was set for October 2, next. Miss Thompson is one of the two beauty culture students who brought civil action against Miss Lewis two weeks ago charging she had applied high finance methods to running a beauty school by insisting that pupils buy stock in her organization before they could receive a diploma. That case has been continued.

Their life work is cheese making

IN the gleaming little cheese kitchens of the Tillamook valley these white-clad men are cheese makers. Cheese making is their life work. Before they became cheese makers they were "helpers" for several years.

From weighing in the rich milk—with the cream left in—to mellowing the giant cheese upon high racks in the cheese room, every step in bringing out the famous Tillamook flavor is under their watchful eyes.

Tillamook is *full-cream* cheese—made without taking the cream from the milk. It is the popular choice of housekeepers all up and down the Pacific Coast.

Tillamook is the original loaf cheese, too. Look for the name on every slice and handy-size loaf. You can be sure of Tillamook flavor. Make Tillamook on the rind your cheese-buying guide.

TILLAMOOK COUNTY CREAMERY ASSOCIATION TILLAMOOK, OREGON

Twenty-four cheese kitchens owned and operated co-operatively by the dairymen of Tillamook County

TILLAMOOK CHEESE

By the slice or handy size loaf.

Your treasured hand-worked LINENS —and their Laundering

Free Box sent on request

Washday's First Aid Washes Everything—Lingerie to Overalls

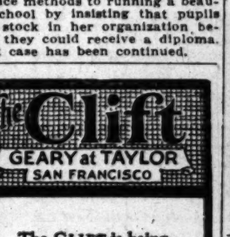

CHASE-O

The Clift
GEARY at TAYLOR
SAN FRANCISCO

The CLIFT is being doubled in size—evidence that those who travel appreciate this, one of San Francisco's newest, most modern, most beautiful hotels.

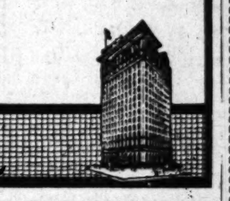

"EVER READY" DRESS SHIELDS
A Perfect Fit
SATISFACTION GUARANTEED
Sold by Dealers Everywhere

Formal Opening

The Home Supreme
Now Open For Inspection
Palisades Del Rey

Times Want Ads
"First in Numbers"
"Fastest in Growth"

ASK YOUR

So many [illegible] have been restored to [illegible] Lydia E. Pinkham's [illegible] Compound that there is [illegible] neighborhood in [illegible] hamlet in this [illegible] some woman has not [illegible] in this good medicine [illegible] and her's ready. If you [illegible] ting from some [illegible] don't you try it? For [illegible] years Lydia E. Pinkham's [illegible] table Compound has been [illegible] sick women of America [illegible] and strength.

and just take one [illegible]

Bluhill

No Newspaper Anywhere Prints as many Want Ads as does the Los Angeles Times

ir life work is
ese making!

e gleaming little cheese kitchens of
Tillamook valley these white-clad
e cheese makers. Cheese making is
life work. Before they became
they were "helpers" for several

n weighing in the rich milk—with
am left in—to mellowing the golden
upon high racks in the store room,
step in bringing out the famous
ook flavor is under their watchful

mook is *full*-cream cheese—made
t taking the cream from the milk.
he popular choice of homekeepers
and down the Pacific Coast.

mook is the original brand—d
'too. Look for the name on every
nd handy-size loaf. You can be
f Tillamook flavor. Make Tilla-
on the rind your cheese-buying

OOK COUNTY CREAMERY ASSOCIATION
TILLAMOOK, OREGON
ese cheese kitchens owned and operated
olely by the dairymen of Tillamook County

LLAMOOK
CHEESE

Look for TILLAMOOK on the Rind

Your treasured
Handworked LINEN
—and their Laundering

TOO precious to trust to ordinary laundry methods. Restore them to their original freshness and beauty—easily—conveniently—with Chase-O.

Mild, non-injurious.

Softens Water
Blues as it Washes

No rubbing necessary. Use it with any good laundry soap, soap powder or chip soap.

At all grocers. Full size box free on request to J. L. Prescott Co., Fifth & Wharton Sts., Philadelphia, Pa.

HASE-O

ASK YOUR NEIGHBOR

So many thousands of women have been restored to health by Lydia E. Pinkham's Vegetable Compound that there is hardly a neighborhood in any city, town or hamlet in this country where some woman has not found relief in this good old-fashioned tonic and herb remedy. If you are suffering from some womanly ailment, don't you try it? For 50 years Lydia E. Pinkham's Vegetable Compound has been helping sick women of America to health and strength.

ening
preme
ion
Rey
t Ads
bers"
outh"

Dixie Syncopators' Revue featuring Famous Ferris Jazz Band
Cake Walking Contest, Charleston Dance Numbers, Plantation Pastimes and Melodies.
Continuous Daily 1 to 11. Sunday 12 to 11 P.M.

No Newspaper Anywhere Prints as many Want Ads As does the Los Angeles Times

Theaters—Amusements—Entertainments

CORINNE GRIFFITH
A First National Picture
in The MARRIAGE WHIRL
with Kiki Roberts, Kenneth Harlan, Harrison Ford
LOEW'S STATE

NORMA SHEARER
with LEW CODY in
Slave of Fashion
Directed by Robert Z. Leonard
WINONA WINTER DIRECT FROM BROADWAY

HALF-WAY GIRL
with DORIS KENYON · LLOYD HUGHES
It's leaving Today!
CRITERION 7TH & GRAND
A host of stars to thrill you!
THE SCARLET WEST
CLARA BOW - JOHNNY WALKER
ROBT. FRAZER - HELEN FERGUSON

HOLLYWOOD BOULEVARD
Barbara La Marr
THE WHITE MONKEY
3 SHOWS—2:15-7-9

THE LOST WORLD
ALHAMBRA
Sir Arthur Conan Doyle's Startling Scientific Sensation with the Strangest Love Story Ever Told.

LOS ANGELES' GREATEST MUSICAL COMEDY SHOW
MOSTLY GIRLS
COMPLETE CHANGE WEEKLY

BELMORE
2nd & Last Week Now Playing
Matinee Saturday
Guthrie McClintic Announces
BLANCHE BATES
in Isaac's Best Comedy—"MRS. PATRIDGE PRESENTS"
BEGINNING NEXT MONDAY, AUGUST 24TH
SEATS NOW
FRANK KEENAN
IN A NEW STAGE PLAY
"SMILING DANGER"
SPECIAL NEW YORK CAST

M-O-R-O-S-C-O
WE'VE GOT TO HAVE MONEY
A snappy, happy, zippy comedy!
Last 2 days "THE EASY MARK"

HILLSTREET
MATINEES 25c
NITES, SAT. MAT. 50c
CHILDREN 15c SUN. & HOL. 25c
SAT. NITE SUN. & HOL. 65c
HARRY CARROLL
Feature Photoplay Showings
VIRGINIA VALLI
in "Up the Ladder"
Alberta Vaughn and George O'Hara
in Chapter 10 "The Pacemakers"
International News and Aesop's Fables

HOLLYWOOD BOWL
Seat Sale Now On
at Barker Bros., All Music Stores Downtown
at Hollywood Drug Stores,
and at Headquarters, 1134 Guaranty Bldg., Hollywood. Oldstone 5084

LADY BE GOOD
TONIGHT
SEATS NOW FOR THIS & NEXT WEEK
ORLANDERS
MASON
THE NEW YORK & LOS ANGELES MUSICAL COMEDY TRIUMPH
T. ROY BARNES
KITTY DONER—TED DONER
AND THE WORLD'S GREATEST DANCING CHORUS
MATINEE DAILY EXCEPT SUN. $1.50—SAT. MAT. BEST SEATS $2.00

SYMPHONY ORCHESTRA CO.
Ambassador Hotel Plunge
NIGHTLY 8:15 O'CLOCK
"H.M.S. PINAFORE" ON THE WATER

Pilgrimage Play
HURRY! Get Seats
CLOSING SOON
SEATS AT
Barker Bros., 716 So. Bdwy. Telephone MEt. 1840
and
Kress Drug Co., 6401 Holly. Blvd. Phone HO. 1801

WHITE COLLARS
Frank Egan's Supreme Success of Successes

CINDERELLA DANCING
WINONA WINTER IN PERSON TONITE
presenting Harold's dancers in the "Winter Breeze"

FLASHES

DIRECTOR SIGNS

BLACKTON TO MAKE SPECIALS FOR WARNERS

By Grace Kingsley

If you have been wondering what has become of J. Stuart Blackton, who pleased you so much last winter, you remember, by the neat way in which he put Hutchinson's books, "The Clean Heart" and "The Happy Warrior," on the silversheet, you can stop buying the trade journals and read this.

Harry M. Warner announces that a contract has been signed under the terms of which Blackton will produce four pictures during the coming year, to be distributed by Warner Brothers.

The first of these productions will be "The Gilded Highway," which has been adapted by Marian Constance from W. B. Maxwell's appealing story, "A Little More." The cast as so far selected includes Macklyn Arbuckle, John Harron, Dorothy Devore, Andre Tourneur, Myrna Loy, Gardner James, Florence Turner, Tom Mills, Mathilda Comont and Sheldon Lewis.

A real sentimental interest attaches to the announcement that Miss Turner is again to appear in pictures, since at one time she was a reigning favorite on the screen, and this, too, under Mr. Blackton's direction, just as she will be in this picture. Mr. Blackton claims indeed to be one of Miss Turner's discoverers. Her popularity never waned so long as she chose to remain in pictures, but she retired some years ago in order to write.

"When motion pictures were just starting to come into their own," said Mr. Blackton yesterday, "Norma, Constance and Natalie Talmadge, then Brooklyn schoolgirls, gave regular Friday-night theatrical entertainments for the delectation of the neighbors. It was always Florence Turner whom Norma impersonated, Constance playing roles which had been taken by Maurice Costello, and Natalie sweetly accepting whatever part remained unassigned."

J. Stuart Blackton was among the pioneers of the film business. He remained as vice-president of Vitagraph until the purchase of the company by Warner Brothers, a few months ago, and throughout the intervening years he has continued to direct some of the most notable picture successes.

NAZIMOVA HESITATES AMONG MANY OFFERS

Having returned from Paris minus a husband and plus a new kind of hair bob and many beautiful gowns and hats, Mme. Alla Nazimova, one of the world's most famous actresses, is spending her days in her charming Hollywood home, reading telegrams from New York managers and listening over the telephone to the offers of picture producers.

And in between times, when she has nothing else to do, she draws plans of houses! That, she says, is always her relaxation! In confirmation, yesterday, she pointed smilingly to a set of plans—real plans, too, no amateur stuff—which lay on that ancient Spanish writing desk of hers in her delightful living-room, a room which really is a living-room if by that one means a livable room.

Mme. Nazimova has one offer from Charles Dillingham, another from the Selwyns, and still another from A. H. Woods, but the one which interests her most, she admits, is the one from Dillingham, to create the leading role in New York next fall in a new play by Noel Coward, the brilliant young playwright who has lately sprung into prominence in England.

However, like everybody else, Mme. Nazimova really prefers to remain in Hollywood and in pictures. But naturally she wants stories that are just suited to her.

"I think one has so much better chance to really live, when working in pictures, said Nazimova, "and what is more, one develops mentally more than when on the stage because one must be constantly alert and constantly doing new things, working over new ideas, while on the stage, unless one has a really great play, he gets into a bad rut."

Nazimova's greatest disappointment was in waiting ten years for Bernard Shaw to write her a play—and then, due to her vaudeville engagement, being unable to accept the lead in the Theater Guild's production of Jeanne d'Arc, last season.

Asked about her trip abroad, Mme. Nazimova said that never in her life before had she been able to remain in Paris as long as she liked. This time she stayed two months, and it was glorious. Of course, though, the theaters weren't so much, because it was "the American season," and the plays were all put on with a view to pleasing the holiday American taste, and especially the American taste for what Americans fondly imagine to be the real Parisian article. Sacha Guitry's latest play, "One Does Not Act for Fun," is, however, a very fine play, and may be produced here later.

"Then I went to Carlsbad," said Nazimova. "I was very tired from the round of gayety in Paris, and thought I should enjoy the baths and drinking the waters. But it seems that you must have a doctor's certificate in order to be allowed to behave like an invalid. So I had myself examined, but the doctor couldn't find one thing wrong with my health, and he simply wouldn't give me a permit to take the baths or drink any of that nasty water.

"'What shall I do?' I demanded. 'I've simply got to put in two weeks here.'

"'Why,' said the doctor, 'you can walk over these beautiful hills.' But it began that very day to rain, and never left off all the time I was there."

Bebe to Remain Here

Even though Bebe Daniels does adore New York life, fate is seeing to it that she continues to occupy for several more months her own sun-kissed villa in Hollywood.

Miss Daniels, to make a long story short, will probably make several pictures for Paramount before returning east. The first will be "Polly of the Ballet," and William De Mille will direct it from Cara Beranger's original story. Plans call for this picture to be one of the most pretentious to be made by Paramount during the 1925 season. Shooting will start soon after completion of "Martinique," Bebe's present starring vehicle which William K. Howard is directing.

Thinks He Is Good

If you want to know where to find a polite Chief of Police, ask Henry King. He will tell you that

Appearing in "Pinafore" Revival

Margaret Hughes,
Member of Coast Opera Company, now presenting "H. M. S. Pinafore" at Ambassador Plunge.

Daniel J. O'Brien, head of San Francisco's police force, is just a regular Chesterfield among officers of the law.

King and his company have just returned from San Francisco, where scenes were made for Goldwyn's "Stella Dallas," and it would appear from King's enthusiastic remarks that the whole town was the picture company's, with excellent co-operation on every side.

Among the players are Ronald Colman, Belle Bennett, Alice Joyce, Jean Hersholt, Lois Moran, Douglas Fairbanks, Jr., Jack and Maurice Murphy and Newton Hall.

Maryon Aye in Speakies

The footlights are after the clicking cameras. No sooner had Maryon Aye completed her year's engagement in "White Collars" than she received several film offers. Miss Aye, however, seems to be partial to the stage and instead of returning to the studios, her first love, she is going to continue for a while on the spoken drama side. The actress has signed a contract with the Clarence Wilson stock company at Long Beach and will serve that company as ingenue lead throughout the remainder of the summer weeks.

Her first role is that of Amelia Puggsley in "The Goldfish" and she opens at the Mission Theater, Long Beach, Monday evening. Friends from the film colony will motor down for the opening.

Funny Two Finish

Jack Cooper and Jack Richardson, who have been teamed to provide the laughs in the Gold Medal comedies that Samuel Bischoff is having produced in the California studios, have just completed "Roomers Afloat" in which Ilopa Marlowe, a sister of the famous Julia Marlowe, and Agnes Steele have the chief feminine roles.

Bischoff, who is the president of Bischoff, Inc., is making a total of thirty-six comedies this year. He started work on them after he returned fro ma country-wide trip, visiting exhibitors and exchange men. He is now preparing to start the next of his H. C. Witwer's "Classics in Slang."

"Not So Long Ago" Feature at Rialto Theater

"Not So Long Ago," the feature which opens at the Rialto Theater tomorrow, Sidney Olcott has a real successor to "Little Old New York."

The scene is in New York City in 1850, Miss Bronson as Betty Dover, the joyous heroine of this quaint comedy, is the romantic daughter of a struggling inventor. Many of the big laughs in the production are furnished by the "horseless carriage" on which Betty's father is working.

Miss Bronson is co-featured in "Not So Long Ago" with Ricardo Cortez. The picture is an adaptation of the Broadway stage success of the same name.

'Rolling Home' Engagement is Limited Here

"Rolling Home," the chuckle-engendering comedy by John Hunter Booth, author of "The Masquerader," is rolling down the home stretch of its limited engagement at the Majestic Theater, which reopened last week under the leadership of Michael Corper, veteran Los Angeles theater manager.

Edward Everett Horton, equally famous as stage and screen star, has the principal role, with Ruth Renick playing opposite. The capable supporting cast includes Franklin Pangborn, Henry Hall, Florence Oberle, Olga Eide, Barney Gilmore, Frank Dawson, John Graham, Norman Feusier, Herbert Bethew, Parks Jones and Fred Cummings.

DATIG NEW OFFICIAL FOR PARAMOUNT

Casting Director to Assume Duties at West Coast Studio Next Monday

Fred Datig, "the man who knows 50,000 faces," next Monday will assume the duties of casting director of the Paramount west coast studio, replacing Tom White, who was given an indefinite leave of absence due to ill health. This announcement was made today by Charles Eyton, general manager of the studio.

In point of experience Datig is said to be the oldest casting director in motion pictures. For the last twelve years he has held that position with Universal. He estimates that he has cast nearly 500,000 actors during the last decade.

An unusually heavy production schedule at the Famous Players-Lasky studio will greet the new casting director on his arrival next week.

Custer Episode in Next Picture at the Criterion

A reproduction of Custer's last stand is one of the many thrilling features that make "The Scarlet West," a First National picture coming to the Criterion Theater tomorrow, one of the outstanding film productions of the year.

This episode in American history has no dramatic counterpart and the producer, Frank J. Carroll, has reproduced it with a fidelity that only six months of research could insure. The camera has visualized this memorable event with such graphic vividness that it is a sight never to be forgotten.

One sees the gallant general and his soldiers fighting against bitter odds, gradually being surrounded by the thousands of galloping Indians. One by one the troopers drop in their tracks, until only a small band remains. Standing in their midst, erect and unafraid, firing rapidly, is Custer. Undaunted, he fights to the end. A moment after his last man is slain he also drops to the ground—a hero meeting a hero's death.

MARGUERITE CLARK UNDERGOES OPERATION

[EXCLUSIVE DISPATCH]

NEW YORK, Aug. 20.—Marguerite Clark, former film star who retired about three years ago, was operated on for appendicitis at the Fifth Avenue Hospital yesterday. She was reported as doing well after the operation.

Miss Clark and her husband, H. Palmerston Williams, arrived here on the Aquitania last Friday. They had expected to leave at once for their home in New Orleans, but physicians advised an immediate operation.

THEATERS ACQUIRED BY WARNER BROTHERS

[EXCLUSIVE DISPATCH]

NEW YORK, Aug. 20.—Warner Brothers' ownership of theaters by purchase or building is rapidly advancing and as rapidly is placing them and an enviable position.

Yesterday announcement was made of two more theaters which have come under their control—the Metropolitan, Baltimore, and the Circle, Cleveland. The former has been purchased outright; the latter has come under control by a deal with Martin Printz, the former owner, who will continue as house manager.

GARRET PROGRAM CHANGE

"The Sacrifice," a tragic comedy in one act by R. E. White, has been substituted for "Harem-Scarem" on the Garret Club's program opening last night at 132 1-2 South Spring street. The last minute change was due to the sudden illness of Florence Raice, one of the principals of the "Harem-Scarem" sketch, who is confined to her bed by an attack of appendicitis.

MUSICAL

PIANIST APPLAUDED

GANZ PLEASES WITH DEEMS TAYLOR NUMBER

By Edwin Schallert

The playing of Edna Gunnar Peterson, pianiste, and the performance of the Suite, "Through a Looking Glass," by the orchestra under the direction of Rudolf Ganz were the high lights of the concert last night at the Hollywood Bowl. The general impression made by the program, while not as eloquent in its magnitude of beauty as others that have been given this season, was in essence pleasing. Mr. Ganz's precise and musicianly conducting was received with approval and, though he lacks that enhancing sweep which suits so well the outdoor requirements, there was evident a painstaking care in his interpretations that won marked recognition.

Miss Peterson enjoyed a truly brilliant success with her rendition of the Hungarian Fantasy, by Liszt, which she played in conjunction with the orchestra. Light and graceful both as to tone and rhythm, her performance had a clear-cut popular character. Technically, she discloses marked proficiency, and there is a very limpid clarity to her tone—what one might term, in fact, a bel canto quality that admirably fits a Liszt presentation.

A great ovation greeted her after the number, and bouquets and baskets of flowers tendered her were sufficient to form a small embankment on one side of the stage.

"Through a Looking Glass," composed by Deems Taylor and based on the whimsical Lewis Carroll story, the sequel to "Alice in Wonderland," is not new to the Bowl, having been played last season. It is a very enticing musical composition, following closely the mood of the original. Some of it, like the "Jabberwocky," is grotesquely amusing. There is great charm and a suggestion of romance to the treatment of "The White Knight" episode. There is not a moment of the work that does not disclose a modern and captivating poetic feeling.

Before each individual musical picture Mrs. J. J. Carter read the text linked therewith, thus heightening very materially from a popular standpoint the significance and appeal of the composition. Mr. Ganz's direction also illumined quite effectively the colorful musical texture of the work.

It was not a highly imaginative interpretation, but a very sincere one. Notably excellent were some of the difficult piano passages in the work, as played by Claire Mellonino. These demanded unusual facility on her part.

The Overture "Phedre" by Massenet, the Nocturne, "Festivals," by Debussy, Elegy for Strings by Tschaikowsky and "Kikimora" (folk tale for orchestra) by Liadow and "Artists' Life" waltz combined to make a program of engaging variety.

Norma Appears in New Role for 'Slave of Fashion'

An unusual story of the present day, full of suspense and thrills and lavish with luxury, "A Slave of Fashion," comes to Loew's State tomorrow.

The story is of the fashionable New York, with a girl from a little middle-western town suddenly thrust upon the ultra-smart section of the sparkling metropolis.

Norma Shearer is starred, with Lew Cody featured opposite her, while there is a supporting cast which includes Mary Carr, William Haines, Vivian Ogden, James Corrigan and Miss Dupont.

Miss Shearer has definitely established herself by being elevated to stardom, and as Katherine Emerson in "A Slave of Fashion" she is given a different role from anything she has heretofore attempted. Cody, seen in several recent pictures as the romantic lover, presents a striking contrast.

'Lady, Be Good' Proves Right to Her Stage Name

The law of averages was conquered by Edward D. Smith when he produced "Lady Be Good," for it marks the second successive musical hit which this versatile producer has staged at the Mason.

"No, No Nannette," its predecessor, was hailed as the "wonder show," but from a box-office standpoint, "Lady Be Good" is proving equally attractive to Los Angeles.

The cast is headed by T. Roy Barnes, Kitty Doner and Ted Doner.

WINONA WINTER AT CINDRELLA TONIGHT

Winona Winter, New York musical-comedy star, will present Fanchon and Marco's dancers at the Cinderella Roof tonight in her own original fox-trot conception, the "Winona Winter Breeze," a delightful new jazz dance suitable for ballroom use.

This is Miss Winter's first appearance on the Pacific Coast in four years, as she has just completed three and one-half years in New York, where she was starred in the "Broadway Whirl" and "The Trial Honeymoon." She will appear at the roof tonight through the courtesy of Loew's State, where she will be featured all next week.

TEACHER OF BALLET HERE

Mme. M. Menzell, of international fame as a teacher of ballet, has been conducting classes at the McAdam Normal School of Dancing for several weeks, and will continue through August. A large number of professional dancers have taken advantage of this opportunity to study with Mme. Menzell.

MURRAY'S RETURN

John T. Murray and wife, Vivien Oakland, Orpheum favorites, who joined the Hollywood film colony about a year ago, have returned from an outing at Coronado. Both John and Vivien are ardent devotees of water sports. John will soon be seen in "Winds of Chance."

Theaters—Amusements—Entertainments

LAST TIMES FRIDAY
IN THE NAME OF LOVE
the great game of hearts in a Paramount picture
RICARDO CORTEZ
GRETA NISSEN
WALLACE BEERY
RAYMOND HATTON
HILL AND SIXTH METROPOLITAN BDWY. AT 6TH
STARTS SATURDAY
THE auto racing comedy of the year — 60 Smiles a Minute!
RICHARD DIX
in The LUCKY DEVIL
A Byron Morgan automobile story
a Paramount picture

GRAUMAN'S MILLION DOLLAR BDWY. 3RD
Only 6 more mighty days of
"10 COMMANDMENTS"
CECIL B. DEMILLE'S
Paramount masterpiece—story by Jeanie Macpherson
Today until 1 P. M. children under 16 years of age 25c.
and then
the fun begins
NEXT THURSDAY
WITH THE WORLD PREMIER OF
HAROLD LLOYD IN
THE FRESHMAN
with
WARING'S PENNSYLVANIANS
America's greatest novelty orchestra in an atmospheric prologue—"ON THE CAMPUS"

LAST TIMES FRIDAY
RIALTO
"RUGGED WATER"
LOIS WILSON
WARNER BAXTER
WALLACE BEERY
Phyllis Haver
Old New York made young again in
"Not So Long Ago"
WITH
BETTY BRONSON
RICARDO CORTEZ
SIDNEY OLCOTT'S
PARAMOUNT PICTURE
FIRST LOS ANGELES SHOWING STARTS SATURDAY.

FORUM
Last Times Today—3 Shows—2-7-9
Free Auto Park — Mats. 25c, Eves. 50c.
"DRUSILLA WITH A MILLION" with Mary Carr
ANNOUNCEMENT—First show TOMORROW begins at 1:30—same all week. Sat. and Sun. Continuous 1:30 to 11 p.m. GALA OPENING with STARS Tomorrow eve. at 7:30 promptly—patrons requested to be in seats at 7 p.m. Robert Edeson, master of ceremonies.
World Premiere TOMORROW
First C B DeMille Independent Offering
Leatrice Joy in HELL'S HIGHROAD
Directed by RUPERT JULIAN
A Sparkling Entertainment
Supervised by CECIL B. DE MILLE

Everybody is Talking About
CHARLIE CHAPLIN
IN "THE Gold Rush"
Conceded the Triumph of the Hour
GRAUMAN'S EGYPTIAN
HOLLYWOOD
2:30 TWICE DAILY 8:30
WITH
Sid Grauman's Prologue
a spectacle supreme
Seats at Wurlitzer's, Barker Bros. or Egyptian Box Office. Phone Holly 2131.
ALWAYS GOOD SEATS MATINEES

Limited Run MAJESTIC See It Now
2ND BIG WEEK
MICHAEL CORPER PRESENTS
EDWARD EVERETT HORTON
BIGGEST LAUGH HIT IN L.A.
"ROLLING HOME"
PRICES MATS WED SAT 25c SUN EVENINGS 50c

Matinee Daily 15c-75c
Every Eve. 25c to $1.50
Phone Trinity 3214
Orpheum
ORPHEUM CIRCUIT VAUDEVILLE
ACTS LISTED IN ORDER OF APPEARANCE
WANTELL'S MANIKINS
JERRY JARNAGIN
DAVIS & DARNALL
YVETTE RUGEL
FRANKLYN D'AMORE
SOLLY WARD & CO.
JACK BENNY
ANNETTE KELLERMAN

WILMES ORANGE GROVE THEATRE
710 SO. GRAND PHONE TR 0277
THOMAS WILMES presents ROBERTA ARNOLD
IN "PLAYTHINGS"
FROM THE GOOD FOLKS AROUND OUR GIRL'S HOME TOWN
LOS ANGELES NEW YORK
GETS IT SOON!

TALLYS
833 SO. HOPE
NOW PLAYING "SIEGE"
Virginia Valli—Eugene O'Brien
Starting Sat.
"CALIFORNIA STRAIGHT AHEAD"
with Reginald Denny.

How Businesses Are Bought and Sold
—Through "Business Chances" in TIMES WANT-ADS.

HINTS GIVEN TO FIGHT DISEASE

Public Asked to Help in War on Paralysis

Protection of Children is Paramount Need

Specialists Urge Parents to Use Caution

The following article detailing the care of Los Angeles parents should take to assist the City Health Department in preventing the spread of infantile paralysis was written by three members of the County Medical Society appointed for the specific purpose. It also has been approved by the health department:

Because of the presence of infantile paralysis (poliomyelitis) not only in Los Angeles, but throughout the Western States, special precautions must be taken by the parents of children for their protection.

Reported cases were two in May, sixteen in June, sixty-two in July, and twenty-four for the first fifteen days of August. If the public will continue to support the efforts of the health department during the next two months as it has during the last two months; conditions will continue to improve.

Remember that precautions must be taken by all for the protection of your children. Those who do not carry out these measures not only endanger the lives of their own children, but yours as well. Public support will force those who are careless or indifferent to comply with these requirements when generally understood. Every individual in this city should consider himself a committee of one to assist in the enforcement of these simple precautions. We have learned from experience in former epidemics that only the severe cases are recognized and reported. These are the cases that show some form of paralysis. More than 80 per cent of the total cases are too mild to be recognized by the average parent unless instructed as to what symptoms should be expected.

MAY SEEM ALL RIGHT

These mild cases usually begin as a slight cold with some fever and a consciousness of not feeling well. The child may seem all right in a day or two and will continue to play with its brothers and sisters and other children. This child now spreads the disease to all susceptible children with whom it plays. This is the most dangerous means of spreading the disease for from these mild cases fatal cases soon develop.

Let us illustrate, a recent experience of a family here in Los Angeles. The little girl, 3 or 4 years of age, had a slight cold with a little fever and felt out of sorts. She was given the usual care—there was no suspicion of her having anything more than a cold. The child was all right in two or three days. About this time the family visited some relatives in a neighboring town. Within a short time one of the children of this visited family died of infantile paralysis. Within a few days the brother of the little girl also died of infantile paralysis. In going back over the information now available, the little girl had a mild unrecognized attack of infantile paralysis—too mild to show any paralysis; which is probably true in more than 75 per cent of cases. She probably contracted her illness from a little child in the same block with whom she played and who had shortly before been ill with infantile paralysis.

This is only one example of how insidiously the disease is transmitted from child to child. The parents may at times carry the germs in their throats, but the evidence of all points to the child recently ill with infantile paralysis, whether mild or severe, as the dangerous carrier. This spreading of the disease results from the child, having the germs of this disease still in its throat, playing with another child susceptible to the disease. Other means of distribution of this disease are relatively unimportant.

GROUP PLAN

So you all can see that to protect your child and also to prevent a severe epidemic you should see that your child plays only with a few children and these children must play with no other children. This is the group idea and is the surest protection to your child. Should your child, or one of its playmates have a cold with some fever, it should be isolated at once and medical advice should be obtained at once. Parents of children in Los Angeles should not only follow to the letter these instructions, but should make it their duty to report those who do not follow them—of course, keeping their children from contact with such families:

(1.) Keep the children out of doors and allow them to play in small groups only.

(2.) Children should not play with children who have any illness or who have had any acute illness within two weeks.

(3.) Keep children of all ages out of public places, public gatherings and public conveyances.

(4.) If your child becomes ill in any way keep him away from all other children until you know what is the trouble.

(5.) The Department of Health will assist you.

(6.) The reason for avoiding association with sick children, and for keeping away from crowds and public places is that this disease is spread from person to person.

(7.) Do not get panicky. By following these simple directions you will help stamp out the disease.

(8.) You will be regularly informed about the number of cases. The total number of cases reported for the first fifteen days of August is twenty-four.

(9.) Information will be furnished you by the health department on application, as to the location of any cases of infantile paralysis in your immediate vicinity with whom your children may come in contact.

Five cases of infantile paralysis were reported in Los Angeles yesterday, according to the official records of the city health office. The records show the number of cases reported daily this week as follows: Sunday, two; Monday, one; Tuesday, two; Wednesday, two, and Thursday, five.

The official total number of cases reported this month to date is thirty-seven, and the official number since January 1, last, is 143. The total for last month was sixty-four, and the total for last week was fourteen, of which three were said to have been contracted outside the city and brought to the General Hospital for treatment.

OUR BANK AT FIRST AND Spring

THOUSANDS of our patrons living north, south, east and west, have found our Equitable Branch at First and Spring, where many car lines radiate, to be their most convenient banking location.

A two-year lease from the city on the Bank's present quarters assures the continuance of our service there. A convenient location, close by, will be ready when the lease expires.

Every banking service, with special foreign language facilities and a steamship ticket agency are features of the service of the Security's Equitable Branch.

SECURITY TRUST AND SAVINGS BANK

Resources Over $220,000,000

43 Locations at Important Business and Community Centers all in the Los Angeles Metropolitan Area.

NINE LAWYERS SEEK LICENSES IN STATE

Division One of the Second District Court of Appeals will hold a hearing Monday on the application of nine attorneys for admission to the bar on licenses from other States. The attorneys seeking permission to practice here and the States in which they have already been licensed are: Peter J. Burfening, North Dakota; Edward J. Kelly, New York; Robert C. Wygant, Oregon; Edward L. Hyde, Nebraska; George M. Hughes, Oklahoma; Myer Sugan, Illinois; Arthur Lund, Iowa; Jerrell C. Babb, Texas, and Marie M. Murphy, Massachusetts.

Two Light-Haired Screen Favorites to Wed

Hollywood Interested in Romances

Lilyan Tashman (left) who will marry Edmund Loweand Gertrude Astor, who will become bride of Robert Sinclair.

FILM GIRLS SOON WILL TAKE VOWS

Blonde Vamps to be Wed Within Next Few Weeks in Coincidence

Hollywood noted yesterday with interest a coincidence.

The only two blonde vamps of the screen are to enter matrimony almost neck and neck.

Dark vamps the screen has in plenty, but light-haired ones are scarce; in fact, Gertrude Astor and Lilyan Tashman are the only recent ones on record who have made a conspicuous success. Gertrude Astor is to marry Robert Sinclair, brother of Harry Sinclair, oil producer, and Lilyan Tashman is to marry Edmund Lowe.

The latter wedding may be expected any time now; in fact it is almost certain to take place before the end of the present month. Miss Astor will wed a little later, probably not until her present engagement at the Paramount East Coast studio is finished. She is appearing there with Gloria Swanson. Both weddings are expected to take place in Los Angeles, though Miss Astor and her fiance

Council Affirms Road Program at Long Beach

By a "Times" Staff Correspondent

LONG BEACH, Aug. 20.—The City Council today affirmed this city's program for development and improvement of major highways leading into the city and sanctioned the recommendation that money for the work be drawn from the oil fund. Among the street projects for which the Council voted appropriations today were West and East Anaheim street; Atlantic avenue, Seventh street, Hathway avenue, Willow street, Redondo avenue, Ocean avenue and Orange avenue.

Only one item was stricken from the recommended list, that of an appropriation of $27,960.80 for the paving of Pacific avenue, from State to Willow street. The Council eliminated from the City Manager's budget report, appropriations for the Pine-avenue subway, Colorado-street bridge, comfort stations, life-guard stations, ball-park bleachers and pavilion at Recreation Park.

Chamber to Get Sunday-School Conclave Facts

W. G. Landis, secretary of the World's Sunday-school Association, will be the principal speaker today at noon at a luncheon to be given at the Chamber of Commerce luncheon rooms by the United Church Brotherhoods of Los Angeles in the interest of the World Sunday-school Convention to be conducted here in 1928. Members of all denominations are invited but are advised to make reservations by telephoning VAndike 0563 by 10 a.m. today.

Mr. Landes arrived in Los Angeles yesterday from New York and will be here for several days conferring with religious leaders in regard to the World Sunday-school Convention, which will be attended by thousands of delegates from fifty-five nations. The Chamber of Commerce and other civic organizations will co-operate with the churches in entertaining the delegates to the conclave which will have as one of its main objectives the establishment of permanent international peace.

MISS GOULD FUNERAL RITES SET TOMORROW

Funeral services will be conducted at Pierce Brothers' chapel at 1 p.m. tomorrow for Miss Belle Gould, 82 years of age, of 102 North Almanson avenue, Alhambra, a Southern California resident since 1890. Miss Gould died Wednesday. She was born in Jamaica, B. W. I., daughter of a prominent Baptist minister. Since coming to California thirty-five years ago, she had lived with her niece, Mrs. James B. Coffman, first at Calexico and later at Alhambra.

LIQUOR SALE AND BRIBERY CHARGE LAID

Four Jailed in Asserted Rum Purchase by Police in Lincoln Heights

Charges of bribery and violation of the Wright Act against Louis Weis, 227 South Main street, and of Wright Act violations against two women and a Mexican youth, were lodged yesterday by Sergt Hill and Officer Meyers of the Lincoln Heights police. The other prisoners are Mrs. Bella Weis, 323 South Grand avenue, Mrs. Katherine Conway, 5131 North Huntington Drive, and Manuel Brazil.

According to the officers they raided the home of Mrs. Conway and found a gallon of liquor. At their request, the officers say, she called Weis and ordered more liquor. Four gallons of whisky, they said, were delivered by Mrs. Weis and Brazil who were arrested also.

The officers then hunted for Weis and arrested him, whereupon he is asserted to have offered money for his freedom.

Officer Meyers, at the sergeant's instructions, says he accepted $50 from Weis and then placed an additional charge against him.

Driver Hurt as Stage Dives Off Sanford Bridge

Robert Barney of Santa Ana, Pickwick stage driver, was seriously hurt yesterday when his vehicle, after blowing a tire, plunged through the side of a frail wooden bridge near Santa Fe Springs to the river bed, twenty feet below. There were eight passengers in the bus, including Mr. and Mrs. W. P. Wilson of Los Angeles. None of them was seriously hurt, though all were shaken and bruised.

Barney was taken to Murphy Memorial Hospital at Whittier, where his condition was declared critical. It is believed he has internal injuries. His jaw is also broken.

The stage was outbound from Los Angeles for Santa Ana. The structure is known as the Sanford Bridge over the San Gabriel River.

COTTON DEMAND DROPS

WASHINGTON,—The Census Bureau reports the July consumption of lint cotton was 483,898 bales, against 493,765 a month ago, and 347,099 a year ago. Total consumption from August 1, 1924, to July 31, 1925, was 6,170,349 bales, against 5,680,554 bales in the previous year.—[Exchange.

AUTO CARRIES "SPARE" ENGINE

Unique Flivver Has Authorized Horsepower Augmented by One Burro Power; "Jab in Stummick" Sounds Klaxon; Handful of Hay—and Car's Out of the Mud

Balkiness in his motor car has been remedied in a unique manner by Angus MacAngus, veteran prospector of Death Valley, who drove up to the Alexandria Hotel yesterday in a decrepit flivver, on one side of which was fastened a huge bale of alfalfa hay, while a burro ensconced in the rear of the machine, gazed solemnly out on the other.

Climbing out, MacAngus, an aged man with long gray hair and whiskers, put a halter on the burro, the end of which he fastened to the hub of a rear wheel, and then pulled out a few handfuls of hay for the animal. He explained to the curious bystanders that Roderick Dhu, the burro, was inclined to get restless unless tethered and fed when the car stopped.

In response to questions, the old man offered the information that he carries the burro along when driving to help the engine out in ticklish places. "The roads is bad out where I live," he went on. "Many times before I started takin' Roderick I got stuck. But he's a right willin' little cuss, Roderick is, and can pull us out every time."

Angus confided further that Roderick is company to him. "We've been pals a good many years, me'n him," he remarked looking at the shaggy little beast, which seemed to listen intently to the conversation. "We traveled together all over the desert long before I got me this yere attymobeel. An' I felt turribel lonesome when I went drivin' without him. He don't make no fuss and he don't take up hardly no room."

It appeared, likewise, that Roderick Dhu not only helps out the engine in time of need, but serves also as a horn to warn the world that the MacAngus equipage is coming.

"I got him trained 'hataway," said Angus with pride. "You know when I got this yere attymobeel it didn't have no horn. Roderick always brays when you give him a smart jab in the stummick. So I does so when I need to give warnin'. Roderick has got so now he brays without bein' jabbed when anything gets in the road. He's a right smart little cuss, Roderick is."

With his flapping, broad-brimmed hat, old flannel shirt and high-topped miner's boots, MacAngus was a picturesque figure as he discoursed on the excellent qualities of Roderick. His cautious nature was evidenced by the care with which he tethered the burro and the fact that he, w're both suspenders and a broad belt. He said he came to town to enjoy the bright lights after eight months on the desert. He has prospected for thirty-seven years and hopes to strike it rich some day.

LOVER ENDS LIFE WHILE GIRL SINGS

Man Shoots Self in Head and Falls at Her Feet as Result of Quarrel

While his former sweetheart, who a few hours before had returned his engagement ring, was seated at the piano playing, "Dearie, I'll Never Come Back," Benjamin Echeverria, 22 years of age, fired a revolver bullet through his head yesterday afternoon and fell dead at the girl's feet.

Echeverria and Miss Anvril Le Brada had quarreled and broken their engagement. Yesterday the young man, who lives at 4041 Leigh street, Belvedere, went to her home at 318 North Richard street to obtain some of his old letters. Echeverria killed himself as he waited for the girl to finish her song and get the lettters.

The body was taken to Johnson's undertaking parlors on Whittier Boulevard.

LARGE SUM OVERLOOKED BY ROBBERS

Thieves Take $2000 from Doyle's Safe But Pass Up $20,000 Fight Receipts

Burglars who robbed Jack Doyle's safe in a pool hall near the Vernon Athletic Club and escaped with $2000 in cash late Wednesday night overlooked $20,000 in currency that was stacked in an inner compartment, it was learned yesterday. Two suspects have been arrested and are being questioned by Deputy Sheriff Townsend.

The burglars apparently made no attempt to rifle the inner compartment of the safe, which was opened by chiseling away the combination. The silver taken weighed more than 100 pounds, and was part of the receipts from the recent Stribling-Delaney bout at the Vernon A.C.

HOLLYWOOD MAN IN LIQUOR-CHARGE NET

Herman Johnson, 50 years of age, was arrested Wednesday night by members of the Hollywood vice squad on a Wright Act charge at 5506 Santa Monica Boulevard. A small quantity of liquor was confiscated by the officers under Sergt. Gruey, who raided Johnson's home. He was charged with possession of intoxicating liquor and lodged in jail, but later was released on bond.

CHIVALRY GIVEN AS MANN-ACT DEFENSE

Harold W. Greyerbiehl

STATES TRIP FROM NORTH WAS RESCUE

Denies Mann-Act Charge as Chivalry Act to Save Woman from Brute

Harold W. Greyerbiehl is a buttermaker and has a chivalrous disposition. Defending himself from the charge of paying the expenses to here from Seattle of Mrs. Helen E. Rock, his childhood sweetheart, he declared he had "rescued her from a brutal husband and that his love for her would not cease if he was sent to jail for life.

United States Commissioner Turney, to whom he made this declaration, started his test by committing him to Los Angeles County Jail to await the action of the United States grand jury, in default of $2500 bail.

Mrs. Rock, who is 20, told Asst. U. S. Atty. Lucas, the latter says, that she will marry Greyerbiehl as soon as she can divorce her husband. She wed Aza M. Rock in Seattle the latter part of 1923 when she was only 17, she said, and was very unhappy with him because he is nine years her senior.

Greyerbiehl made an almost continuous automobile trip here from Seattle with the girl, arriving July 10, last, he said. He had only six hours' sleep en route and that was in a clump of sagebrush, and they made as few stops as possible, he further declared.

"I paid part of the money to start divorce proceedings against her husband," Greyerbiehl told Commissioner Turney, "and while she suggested the trip, I made all the arrangements for her to come here."

Mrs. Rock is the daughter of V. E. Butts, a retired blacksmith of South Seattle, and is pretty. She declared she left her husband in February and only ran away with Greyerbiehl when Rock threatened to have him arrested.

When the pair were taken prisoners, Greyerbiehl was living in an apartment at the Roycroft, 928 West Sixth street. Mrs. Rock lived in another apartment with his cousin and another girl, officers said.

LIQUOR ORGY WHILE BRIDE ILL, CHARGE

Wife of Three Months Asks Divorce from Man She Says Threatened Her

William M. McComb, described as "a healthy, able-bodied man receiving $12,000 a year from oil royalties," was sued for divorce yesterday by Mrs. Chrystal May McComb after three months of married life.

While they were still on their honeymoon, according to the complaint, Mrs. McComb became ill and her husband "took one Margaret Root to the family home, and there engaged in a drunken orgy." Also, it is asserted, McComb, "engaged in physical combat with said Margaret Root," as a result of which Miss Root "took the automobile belonging to the plaintiff and defendant and wrecked same."

Mrs. McComb also charges in her complaint that her husband beat her and threatened to kill her. She is asking $400 a month alimony.

Jury Gives Up Pickford Case Perjury Quiz

The county grand jury yesterday decided to make no further investigation of supposed perjury in the trial of three men accused of plotting to kidnap Mary Pickford, it was learned last night at the Hall of Records. The grand jury heard several witnesses, among them Police Officer Alvin Montgomery, his wife, Mrs. Letha Montgomery, Detective Harry Raymond and Chief of Detectives George K. Home, together with Benjamin Smith; a court reporter, and voted, it was said, to take no action.

Two of the defendants, Stevens and Holcomb, were convicted at the trial and Wood, a third, was exonerated. The District Attorney then announced an investigation of testimony given by certain witnesses would be made.

Schools and Colleges

Information About Schools

The Times' School and College Service will secure complete information about any School or Education Training. Catalogs may be on file, from which courses and schools which will be helpful to you may be selected. FREE. Address, write or call the Times' Information Bureau, First street and Broadway, or phone 0700—or leave your name at any of the TIMES' Branch Offices, 1308 West Pico street or 1000 South Spring street and the catalogs will be mailed to you.

Sawyer Secretarial SCHOOL OF BUSINESS

SAWYER BUSINESS TRAINING

All Commercial Subjects—Day and Night Sessions. TRAIN FOR BUSINESS THE "SAWYER WAY." Write for Our Free Book of Facts. 205 SOUTH FLOWER. TUcker 6111.

CERTIFIED BUSINESS TRAINING

Prepares for Promotion. Guarantees Positions. All Commercial, Secretarial, Stenographic, Bookkeeping, Mechanical Subjects, Typewriting, Arithmetry. Filing and Indexing. Day and Evening Classes. Phone for Booklet.

Commercial Experts' Training Institute

909 South Hill St.

Woodbury COLLEGE OF COURSE

BUSINESS COLLEGE FOR EVERYBODY FOR EVERYBODY'S FUTURE

One of America's greatest business training institutions, giving unequalled instruction in business and college subjects also automotive, aviation and radio courses. Business Administration, Accountancy and Secretarial Science. Effective methods develop highest efficiency in shortest time. Finest quarters; largest enrollment. Students assisted to good positions secured. Satisfaction guaranteed. Day and evening sessions. Write for free catalog. MAin 6100; TUcker 6100. Woodbury Bldg., 727 So. Figueroa.

EFFICIENCY BUSINESS COLLEGE

All Courses in Shortest Time Positions Guaranteed

ACCOUNTANCY—REDUCED RATES DURING AUGUST

Bookkeepers and accountants ambitious to qualify for greater success investigate our "Adapted University Plan." C.P.A.'s in charge.

ACCOUNTANTS EDUCATIONAL INSTITUTE, 4th and Hill. 620 Black Bldg.

COSTUME DESIGNING, 948 W. 7th

Distinguished for the success of its graduates. Highest standards in designing, pattern making and dressmaking. DRAPING, MILLINERY, FASHION SKETCHING. Day and evening classes. Complete and guaranteed. Enroll now. Day or evening. Phone TUcker 6111.

MACKAY BUSINESS COLLEGE—612 So. Figueroa

Call, write or 'phone for free catalog. Bachelor Degree Course. Learn While You Learn. Half Day Office Positions for Advanced Students and Night Classes. TUcker 5193; MAin 4996.

Military

URBAN MILITARY ACADEMY

Beach Camp at Santa Monica IDEAL FOR THE YOUNG BOY

For information address MISS KELLER, Secretary, 627 Wilcox Ave.

HARVARD SCHOOL

AN ACCREDITED SCHOOL FOR BOYS

28th year. R. O. T. C. unit. Pupils received in any grade and prepared through high school. Rt. Rev. Joseph H. Johnson, D. D., Bishop of the Episcopal Diocese of Los Angeles, President.

Fall Term Opens Sept. 12th.

Limited number accepted. For information address the Rev. R. J. Gordon, D. D., Headmaster, 1601 S. Western Avenue, Los Angeles.

Southwestern Military Academy

(Dedicated to the young manhood of America—for the war and peace)

Respectfully invites your consideration when choosing a school for your boy.

Lieut. Maurice Veronda (U. S. Army) (A.B. Univ. of Illinois), Commandant

1200 So. El Molino Ave. (Oak Knoll, San Marino), Pasadena

CALIFORNIA MILITARY ACADEMY

Boys from 6 to 15. Primary, Grammar and Junior High Grades

SUMMER SESSION JUNE 15-SEPT. 15

Military Drill 8:30. Classes 9:00-12:00. Day pupils may remain at the Academy or Beach on Saturday under supervision of teachers. 6061 W. 16th St., Los Angeles

PAGE MILITARY ACADEMY

A Big School for Little Boys. The home school of its class in America. Send for catalog. 1845 Cordova Ave. WHitney 1139.

GIRLS—Boarding and Day Schools

THE COMING WEST POINT OF THE WEST

SAN DIEGO ARMY & NAVY ACADEMY

Prepares for colleges, West Point and Annapolis. Unit of California National Guard. Christian influences. Land and water sports all year. Regular season golf links. For catalog address COL. THOS. A. DAVIS, Point Loma, San Diego, Cal.

NEWLY LOCATED IN THE COUNTRY

GIRLS' COLLEGIATE SCHOOL

DAY AND BOARDING SCHOOL

Thirty-fourth year. Accredited East and West. Seventh Grade to Graduation. Post-Graduate Work. Re-opens October 1st in Claremont, the ideal location in the picturesque and healthful foothills of the beautiful San Gabriel Valley.

OUTDOOR LIFE A REALITY.

Fifty-acre estate; all sports; saddle horses. New buildings. New gymnasium. Write for Catalogue and view-book on application. Until Sept. 1st, address 5558 Hollywood Boulevard, Los Angeles. Tel. HEmpstead 4547 or 4548. After September 1st, Claremont. Miss Pierce and Miss Bridges, Principals. Special transportation for day pupils.

HOLLYWOOD SCHOOL FOR GIRLS

Fall Term Opens Sept. 21. Only Accredited Private School in Hollywood. Boarding and Day School. Louise K. Woollett, Principal; Inez Pugsley, Vice-Principal. 1749 La Brea Avenue. Phone GRanite 1177.

BROADOAKS

A Kindergarten—Primary School. Fall Session Opens Sept. 21st. Phone 1177. Imelda N. Brooks, Ada Mae Brooks, 714 West California St., Pasadena.

ORTON

Boarding and Day Schools for Girls

Los Angeles, 3300 Wilshire Blvd. Phone DRexel 1245. Manhattan Place. Phone 31177.

Pasadena, 184 S. Euclid Ave. Phone 3 and 4. Fair Oaks 60.

URBAN SEMINARY

SUMMER SCHOOL & CAMP

Day and Boarding, Primary, Grammar and High School. School opens entire year. 727 Ocean Ave., phone S. M. 3300.

Marlborough School for Girls

Boarding and Day School Accredited to Eastern and Western Colleges. 38th Year begins September 17th.

Boys' and Girls' Schools

Gardner Coaching School

619 South Catalina (near Ambassador). Phone DRexel 1177.

Adjustment classes. Private tutoring. Grammar and High School subjects. Call WAshington 7152. GEORGE HOLMAN GARDNER, A.B., Director.

CARL CURTIS

School of Physical Education with Elementary Academic Department. 9008 Beverly Blvd. (2 blocks west of Fairfax). Write or call 9008 Beverly Blvd. for Booklet. Whitney 1266.

GLENDORA FOOTHILLS SCHOOL

THE BISHOP'S SCHOOL FOR YOUNG CHILDREN

Summer Session: June 15th to Sept. 15th. Opportunity offered for boys and girls to receive instruction together with swimming, riding, camping and outdoor study. Ideally located and divided between school site near Glendora and summer camp site in the Sierra Madre. Address: Glendora, California. Downes, Headmaster.

Wealthy Miner Denies Charges He is Bigamist

William Judson Johnson, wealthy mining man, at Yuma, Ariz., yesterday denied allegations of bigamy made against him here a few days ago by his wife's mother, Mrs. Mary F. Mull, 1716 West Sixty-eighth street. The charges followed the disappearance of Johnson's wife, Mrs. Glayds S. Johnson, and their 18-months-old son.

Johnson charged his mother-in-law with detaining her daughter because of the support provided by his weekly remittances.

Back in 1924 Johnson sued his wife's mother and her husband charging them with luring their daughter away.

NEWS OF SOUTHERN COUNTIES

SET RECALL DATE

Long Controversy at Colton Comes to Test of Strength at Polls September 22

[LOCAL CORRESPONDENCE]

SAN BERNARDINO, Aug. 20.—By a unanimous vote, the Colton Board of Trustees today fixed September 22 as the date of the recall election, ending a political controversy that has continued, spiritedly at times, for the past two months.

The recall is directed against Mayor Walter H. Evans and Trustee George W. Ogden, two of the four city officials originally named in recall petitions that were declared illegal—an act that kindled instead of extinguished the fire of discontent behind the recall attempt. A. H. Clark and Guy L. Rick, who were first named along with Mayor Evans and Ogden have since resigned their posts.

The date for the recall was fixed after an eleventh-hour attempt by Attorney D. A. Rothrock, representing Ogden, to halt the election by appealing to the California District Court of Appeals for an alternative writ of prohibition. In the petition, the attorney contended that the recall was directed against Ogden who, he claimed, ceased to be a trustee when he was named City Recorder several weeks ago. Ogden has since returned to the Board of Trustees. The courts denied the petition for the writ.

The recall is supported by the Citizens' League, of which Peter Domengoni is chairman. The petitions against Mayor Evans and Trustee Ogden charge incompetency and dissipation of public funds.

The first recall petitions were thrown out because the signers neglected to fix the date of their signing to the petitions—an irreparable legal oversight, City Attorney M. O. Hert ruled.

Mayor Evans today issued a statement saying that he welcomed the recall as a test of strength between two factions. The ballot-ing, he said, would definitely end the controversy, and added that he felt confident of re-election.

Behind the issue is the reported Ku Klux Klan issue. It has been charged that Mayor Evans is a Klansman, as are his principal aides in the city administration. This issue, however, is a veiled one, not written into the complainant's petitions, but talked openly on the streets.

Since the recall controversy three policemen have quit their beats, all disgruntled at the policies of Chief of Police Guy George, whom it is also charged is a Klansman.

BABY ADDS TO TANGLE OF COUPLE

Parents Seek Custody of Child Born After They Separated at Altar

[EXCLUSIVE DISPATCH]

SANTA ANA, Aug. 20.—Birth of Don Lamun, Jr., at Orange ten days ago has introduced to the world his parents and the skein of this stuff called life, which they have tangled deplorably.

They are Don and Xenia Lamun, and through Superior Court action stood today aligned as enemies fighting for custody of the new-born babe. Their story is this:

April 11, last, at Independence, Kan., they were wed. One moment after a preacher had made them man and wife, the bride turned her back upon her husband and walked out of his life, he says. "I loved her," Lamun charges, "and begged her to remain with me."

A few weeks ago Lamun met his wife by chance after having lost track of her, and being informed of her advancing ordeal of motherhood, offered to help her, but she scorned him, according to his story. She slipped away from Orange, but returned secretly and the babe was born.

Lamun in Superior Court through Attorney Clyde A. Payne of Orange seeks custody of Don, Jr., or on order forbidding the mother from taking the child out of California.

Hearing On Water Project On at Fresno

[EXCLUSIVE DISPATCH]

FRESNO, Aug. 20.—Preliminary to a meeting here tomorrow of a special committee of the $15,000,000 Pine Flat irrigation project, and a hearing by the State Irrigation Commission on the application for permission to establish the water-storage district, engineers representing the various interested agencies met today to attempt a solution of the question of water storage and distribution schedules.

With the way paved for formation of the district by laws enacted at the last session of the Legislature, the filing of a new application for the superdistrict is being delayed by lack of understanding among the score or more of irrigation districts, canal and ditch companies on the ratio of water distribution.

The report of the engineers, if they are able to arrive at a solution of their problems, will be made at the meeting tomorrow, it was announced by George L. Swendsen, chief engineer of the rFresno Irrigation District and chairman of the engineers' committee. D. Joseph Coyne of Los Angeles, will be here to conduct the hearing for the State Irrigation Commission, according to a message received by W. F. Boone of Dinuba, chairman of the Pine Flat executive committee.

EAGLE SCOUTS WILL TAKE FLIGHT SUNDAY

[LOCAL CORRESPONDENCE]

LANKERSHIM, Aug. 20.—The Eagle Flight of the San Fernando Council of Boy Scouts will start next Sunday afternoon, with Delmar Von Glahn, Scout executive, in charge. Those who will make the "flight" are three Eagle Scouts, Harold Staine of Troop 6, Edwin Fritz of Troop 3 and Harold Heitart of Troop 8, all of Lankershim. The boys will go as far as Raymer's camp, above Convict Lake, in the country around Bishop. These boys are the high-ranking members of all the boys in the council of 600 young fellows. The boys will endeavor to return here by August 29, after a sojourn of fishing, hiking and camping experience.

PREFERRED THE JAIL

[LOCAL CORRESPONDENCE]

HUNTINGTON BEACH, Aug. 20.—E. E. Nelson, oil driller of Long Beach, recently arrested here for violation of the prohibition act, was found guilty of illegal possession of liquor and given his choice by City Recorder Harry Stewart between a $100 fine or 100 days in jail. Nelson chose the jail, and was taken to Santa Ana to begin serving time yesterday.

MAKE MOUNTAIN SURVEY

Engineers Mark Route for Trolley Line to Lake Arrowhead from San Bernardino

[EXCLUSIVE DISPATCH]

SAN BERNARDINO, Aug. 20.—A route for the Pacific Electric's proposed railway to Lake Arrowhead has been tentatively marked along the southern slopes of the San Bernardino Mountains from Arrowhead Hot Springs to a point five miles above by a crew of engineers conducting a survey, railway officials said today. The survey will determine the feasibility of constructing a railway up the mountainside.

Although Engineer C. L. Spencer, directing the survey crew, has made no announcements, it is reliably reported that the survey discloses that a line up the mountain is practicable. The survey crew now is high up in the hills, near the crest and, if the survey shows the same results within the next few weeks, a report favorable to the project is a certainty, it is further reported.

Officials of the Pacific Electric Company have declared the line will be constructed if the survey shows a grade that will permit the operation of standard equipment on the railway. The Arrowhead Lake Company, of which Los Angeles capitalists are directors, has guaranteed the railway a return of 6 per cent on the investment, assuring its construction providing, of course, that the survey is favorable.

The engineers' camp will be moved from this city to the crest of the mountains next Monday, the engineers continuing their work from the new location.

Hearing On Water Project On at Fresno

[EXCLUSIVE DISPATCH]

FRESNO, Aug. 20.—Preliminary to a meeting here tomorrow of a special committee of the $15,000,000 Pine Flat irrigation project, and a hearing by the State Irrigation Commission on the application for permission to establish the water-storage district, engineers representing the various interested agencies met today to attempt a solution of the question of water storage and distribution schedules.

With the way paved for formation of the district by laws enacted at the last session of the Legislature, the filing of a new application for the superdistrict is being delayed by lack of understanding among the score or more of irrigation districts, canal and ditch companies on the ratio of water distribution.

The report of the engineers, if they are able to arrive at a solution of their problems, will be made at the meeting tomorrow, it was announced by George L. Swendsen, chief engineer of the rFresno Irrigation District and chairman of the engineers' committee. D. Joseph Coyne of Los Angeles, will be here to conduct the hearing for the State Irrigation Commission, according to a message received by W. F. Boone of Dinuba, chairman of the Pine Flat executive committee.

VAN NUYS IN DRIVE TO LAY SIDEWALKS

[LOCAL CORRESPONDENCE]

VAN NUYS, Aug. 20.—The laying of sidewalks is going ahead at a rapid pace here to meet the requirements of the national Post-office Department which has granted Van Nuys free city mail deliveries, to become effective on October 1, next. In the new service to be installed, a part of the mile-square town site has been proscribed because in certain sections sidewalks have not been put in.

A committee appointed by the Van Nuys Chamber of Commerce is urgently behind the work of laying the new walks, and it is believed that by the time the free-delivery system begins, the major part of the town site will be laid with the walks. Those at the head of the committee say that by the first of the new year or soon after, all of the sidewalks in the town site will have been laid, at which time the free delivery will be extended to all parts of the city. It also is understood that as fast as sections just outside of the town site are laid with the walks, the mail-delivery system also will be extended to these certain areas.

STOLE DENTAL GOLD

Prisoner Makes Confession, Say Pasadena Officers

By a "Times" Staff Correspondent

PASADENA, Aug. 20.—W. T. Murphy made full confession to the theft of $300 in dental gold from the office of Dr. H. A. Linek, 1214 East Colorado street, this city, in Justice Court today, and was bound over to the Superior Court under bail of $5000. Murphy was arrested in San Diego last week by Pasadena detectives, and charged with burglary and grand larceny.

H. A. Duncan, salesman of dental supplies, testified in court today that he had called on Dr. Linek one day last week, that they had gone to lunch together, and that when they returned, the office had been entered and the gold taken from Duncan's suit case. The loot was discovered on Murphy's person and in his room, according to the testimony of the arresting officers.

SEVERE SAND STORMS

[EXCLUSIVE DISPATCH]

HANFORD, Aug. 20.—Autoists have reported frequent severe sand storms on the west side of Kern county, near the Lost Hills this summer. Mrs. Mahoney-Browne, and two daughters, returning from a vacation trip to Los Angeles, drove into one of these storms and being unable to proceed through it, spent the night in an open car with only blankets for protection.

GIRL SAVES HER SISTER FROM DEATH

San Gabriel Maid Heroine of Near Fatal Automobile Accident

[LOCAL CORRESPONDENCE]

ALHAMBRA, Aug. 20.—Risking her own life to save her baby brother from being run over by a heavy automobile, 12-year-old Helen Tryon is today the heroine of a near tragedy. The girl is suffering from painful cuts and bruises, but the baby, Claude, 2 years of age, escaped with nothing more serious than a few minor scratches.

The tot was playing in front of the Tryon home at 207 East Broadway, San Gabriel. Suddenly he darted out into the street directly in the path of a rapidly approaching car. Helen, who was sitting on the porch, realized the peril instantly and dashed to the street just in time to snatch the baby from in front of the wheels, both children were struck and knocked down.

Helen sffered a badly lacerated and dislocated nose, numerous bruises and cuts and a badly sprained arm. The driver of the machine, L. A. Fisher of San Gabriel, stopped and carried the child into her home, then summoned a physician.

Girl Cooks to Do Their Stuff at State Fair

[EXCLUSIVE DISPATCH]

BAKERSFIELD, Aug. 20.—Kern County Union High School's participation in the 1925 State fair at Sacramento, September 5-13, will be marked by a unique "live exhibit" in domestic science under direct supervision of Miss Lida Siemon, head of that department in the local high school. This exhibit will consist of two students, Ruby Sasen Jaeger and Lucille Cooper, who through their proficiency in the art of cookery have won the honor of representing their school at the State fair.

The two young women garbed in simple white kitchen attire, will hold sway in a kitchen constructed especially for the purpose, where, at stated times during the day, they will give demonstrations in the art of baking, preserving and jelly-making.

This domestic science booth is, however, only one of the five booths to be occupied by Kern County Union High School display.

WAS A KNOCKOUT

Endearing Missive All But Stops Man's Heart

[LOCAL CORRESPONDENCE]

ENGLEWOOD, Aug. 20.—How a misplaced letter might start a scandal that would be red meat for any good scenario writer was forcibly illustrated here today when Evan Lewis, wealthy retired manufacturer and a widower, took from his postoffice box a card, which read in substance as follows:

"Dear E.: Why not come over and spend the week-end with me? I have a dandy guest room, or, if you prefer, you may bunk with me." The card was signed "Myrtle."

Mr. Lewis, whose address is 336 South Hillcrest Boulevard, was painfully shocked and mystified by this communication until he looked more carefully at the address on the opposite side. This showed that it had been intended for a Lewis of the deadlier sex, and living on Hillsdale instead of Hillcrest.

When Mr. Lewis sought to tactfully call the attention of the piquant damsel in the general-delivery window to this distressing mistake, their combined blushes rivaled a sunset scene in hue.

IN AUTO CRASH

Culver City Man Thrown Through Windshield

By a "Times" Staff Correspondent

CULVER CITY, Aug. 20.—William Laine, 101 Paloma avenue, is in the Culver City Hospital following an automobile crash early this morning, when his automobile swerved into a telephone post. The driver was thrown through the windshield, his nose being virtually severed from his face. He also sustained severe lacerations about the head.

The accident occurred, according to police records, when Laine, at the intersection of Washington Boulevard and the Pacific Electric Air Line tracks, cut his automobile over the curbing to avoid striking an automobile which suddenly stopped in his path. The machine turned over as a result of the impact.

The injured man was given treatment by Dr. Foster Hull.

MUST PAY LICENSE

Venice Starts Drive to Collect From Unwilling Ones

By a "Times" Staff Correspondent

VENICE, Aug. 20.—Demonstrating that city licenses must be paid and that those who do not uphold the law in that regard will be dealt with accordingly, George Nettleton, city license inspector, and C. O. Thomas, city plumbing inspector, this morning placed five asserted violators under arrest.

The first arrested in the drive were A. Goldberg, oil merchant; Arthur J. Wildbeck, chauffeur; L. Bennett, plumber; Thomas Anderson, salesman, and W. H. Pendleton, chauffeur. All were released from the City Jail upon depositing fines of $5 to $25.

Nettleton stated today that merchants who have established businesses here would be protected from those who operate without paying the required license to conduct a business.

CAMARILLO CELEBRATES

Ventura County Community to be Host to Large Gathering Saturday and Sunday

[LOCAL CORRESPONDENCE]

OXNARD, Aug. 20.—For the first time in the history of the little town of the El Camino Real half way between Los Angeles and Santa Barbara, Camarillo is to stage a county-wide celebration Saturday and Sunday. The occasion will be the opening of Camarillo's huge bean warehouse, which has been constructed by the Southern Pacific Milling Company to replace the one recently destroyed by fire. The new building cost approximately $100,000 to construct and equip with bean cleaning and other machinery. It is one of the largest buildings of its kind in Ventura county.

In observance of this event the Camarillo Protective Association will conduct a big carnival to raise funds with which to purchase a fire engine, equipment for a fire house, hose, pipe and other fire-fighting apparatus. It was on account of the lack of proper fire protection that the old warehouse burned to the ground with a loss of $200,000 in lima beans and other crops in the building.

The celebration will start Saturday evening with a community-wide dance, which is scheduled to extend into the small hours of the morning. The festivities will continue all day Sunday, with a barbecue, band concert, dancing and entertainment. The interior of the warehouse has been transformed into a veritable fair tent, which will house a '49 camp and numerous concessions. A special platform has been constructed, where the Pirate eight-piece orchestra of Oxnard will furnish the dance music to be broadcast through a radio amplifier to all parts of the 400-foot building.

Hold Three for Robbing Homes at Alhambra

[LOCAL CORRESPONDENCE]

ALHAMBRA, Aug. 20.—Six Mexicans, charged with grand larceny growing out of their asserted burglary of three local homes during the past few weeks were held for trial in the Superior Court following their preliminary hearing before Justice W. M. Northrup today.

They were taken to the County Jail in default of $5000 bail each. The prisoners are Jose G. Gonzales, 32, Jose Gonzales, 18, Jose Domingues, 18, Arthur Zapata, 20, Mayo Hernandez, 16, and Protorco Carco, 24, all of Los Angeles.

An asserted confession by Jose G. Gonzales, said to have been made to local officers the day of the arrest of the men on the 7th inst. was admitted to the court record. Hortencia Chaves, chorus girl in a Main street theater, Los Angeles, was brought to the hearing today as a witness and testified that she had purchased two dresses from one of the men. These gowns were said to have been stolen from the home of Mrs. J. M. Crawford on the 8th inst. Police estimate the value of the loot said to have been stolen by the gang at $2000. Much of this has been recovered.

Court Sustains City's Demurrer in Damage Suit

[EXCLUSIVE DISPATCH]

HUNTINGTON BEACH, Aug. 20.—Superior Judge E. J. Marks in Santa Ana, late yesterday, sustained a demurrer to the complaint of Mrs. Hortense C. Vernon, who is suing the city of Huntington Beach for $7200 damages. Mrs. Vernon claims she sustained injuries when she stubbed her toe on an uneven sidewalk and fell heavily on the cement.

City Attorney L. C. Blodgett attacked the complaint in his demurrer. The court upheld Blodgett's contention that the city could not be held responsible for the bad condition of the sidewalk if there were no available funds for its repair at the time. The complaint was uncertain and more details regarding the sidewalk must be set forth, the court ruled. The complaint will be amended, it is said.

Mrs. Vernon asks $5000 for her injuries and $2200 for doctor bills, while her husband claims $2000 damages on account of his wife's incapacity.

MANY ASPIRE TO HOLD CITY OFFICE

[EXCLUSIVE DISPATCH]

RIVERSIDE, Aug. 20.—With but two months remaining before the biennial municipal election on November 17, the local political pot is beginning to show advance signs of seething and boiling, chief disturbances so far being announcements by two Mayoralty candidates and statements by one Councilman and one member of the Board of Education that they will not enter the race for re-election.

Mayor S. C. Evans has announced that he will not be a candidate for re-election, and Councilman John Jarvis and Harry Hinde, both retired business men, have thrown their hats into the Mayoralty ring. Councilman J. E. Winship, who for two terms has represented Arlington on the City Council, today stated that he would not run for re-election, and Councilman John Taylor of the Third Ward intimated that he would not seek his old position.

W. B. Farrar has stated that he will not run for re-election to the Board of Education, while J. T. Barrett, whose term on this board also expires this year, has made no announcement.

RACE HORSE IN LONG RIDE IN AUTO TRAILER

[LOCAL CORRESPONDENCE]

LANKERSHIM, Aug. 20.—G. G. Hoskins has just returned here from a journey to Salt Lake City, where he delivered Joe V., a racing horse owned by a brother now in Salt Lake. The horse left Lankershim in an automobile trailer and traveled the distance without a mishap, according to Mr. Hoskins. So far as is known here this is the record for a horse to be hauled in one stretch in an auto trailer. Hoskins asserts the animal survived the ride in excellent shape and that after reaching the Salt Lake race tracks has won four times in the Salt Lake Association's races.

FALLS FROM BED ON ROOF OF DWELLING

[EXCLUSIVE DISPATCH]

FRESNO, Aug. 20.—Charles Solbeck, 59, of 1320 F street, is in the county general hospital in a critical condition as the result of falling out of bed in a nightmare last night.

It wasn't the conventional nightmare, neither was it the bed he usually sleeps in. According to a police report Solbeck had been drinking and when he went home he went to bed on top of the house, had a nightmare and fell out of his temporary bed. When he hit the ground twenty feet below, he suffered a fracture of the spine and internal injuries.

Bay Cities in Harmony About Consolidation

By a "Times" Staff Correspondent

SANTA MONICA, Aug. 20.—That Venice should annex with this city making it one large community, owing to the fact that the two cities' interests are virtually the same in many respects is favored in municipal circles here, it was indicated this morning.

Several city executives here have voiced their approval of consolidation of the beach cities, the attitude of two years ago, when Ocean Park voted to remain an independent community, having changed considerably.

The attitude in regard to joining forces with Santa Monica is also said to be favored by large numbers of Venetians, who at one time opposed the issue. Those favoring the consolidation point out that under the government of the Palisades City more harmony would be in evidence and much of the petty political squabbling always more or less rampant in Venice eliminated.

JAIL SENTENCE FOR PARLOR BOOTLEGGING

[EXCLUSIVE DISPATCH]

PORTERVILLE, Aug. 20.—Asserted operating of a "real saloon" in his residence has caused George Marshall of Porterville to change his address to the Tulare County Jail at Visalia. Marshall has started a sentence of 350 days in lieu of a $350 fine imposed by Justice of the Peace A. M. Lumley of this city.

A. C. Fulmer, Tulare county prohibition enforcement officer, made the arrest assisted by local officers. He stated that a bar, table, beer on ice and ample supply of "chasers" also on ice, were provided in the Marshall home. Two "customers" are said to have been enjoying service when the officers walked in.

Marshall pleaded for leniency, declaring he operated in an effort to secure money for an operation on his eyes, which are in a very bad condition. He is known as "Blind George."

ENGINEERS TO SURVEY RIVER WATER PROJECT

[EXCLUSIVE DISPATCH]

SANTA ANA, Aug. 20.—A committee of engineers appointed by the three counties interested in the Santa Ana River survey, to advise with the State Engineer's office regarding work to be done, was completed today with announcement that A. L. Sonderegger, prominent Los Angeles engineer, has been named to represent Riverside county, San Bernardino county and Orange county had previously made their appointments, the former naming George Hinckley of Redlands and Orange county chosing J. B. Lippincott.

DRIVER KILLED AS BIG TRUCK PLUNGES

[EXCLUSIVE DISPATCH]

BAKERSFIELD, Aug. 20.—Silverio Ortes, 45, was killed when the truck which he was driving plunged over the grade, twelve miles this side of Tehachapi, and crushed him beneath the wreckage of the truck and trailer. His wife and two sons, who were riding with him, escaped injury.

The driver was coming toward Bakersfield and the brakes on the truck failed to work, causing him to lose control of the machine. The truck overturned on a curve and rolled down the hillside from the steep grade.

ANNOUNCE SERVICES FOR DEAD ATTORNEY

[EXCLUSIVE DISPATCH]

HANFORD, Aug. 20.—Funeral services of Attorney Harry P. Brown of this city, who was killed by the overturning of his auto near Selma last Tuesday evening, will be conducted from the chapel of the Russell undertaking parlors in Hanford tomorrow morning. The Christian Science service will be read and there will be no lodge participation in the service. Deceased belonged to a pioneer family of this county and the remains will be interred in the family plot in the old Grangeville Cemetery.

CATTLEMEN EXPERIENCE GOOD YEAR

Stock Shipped from Tulare in Fine Condition, Commands Good Prices

[EXCLUSIVE DISPATCH]

PORTERVILLE, Aug. 20.—Indications early in the season of this being an exceptionally good year for beef cattlemen of Tulare county, have been bearing fruit for some weeks. In fact the major portion of the cattle have already gone to market, being shipped to Los Angeles. They are declared to have been in prime condition and prices have been fair.

Just now feed in the foothills is pretty well gone, but in the mountain meadows conditions are more favorable than they have been for years, owing to fine rains last spring. A good lot of cattle fattening there now will not be brought out until some time in September, when many will go to market.

Thousands of head of cattle were brought in to fatten in Tulare county this season, coming from New Mexico, Arizona and Texas. Earlier shipments have already gone to market in fine shape, while many of the later shipments are now finishing and a portion will be held over for another year.

Eight cars of beef were shipped yesterday through the California Cattlemen's Association office here. O. H. Klein of White River sent two cars from the Ducor yards, while Will Gill sent six cars from Exeter and Porterville, all going to Los Angeles.

ARGUE APPEAL IN CONTEMPT CASE

[EXCLUSIVE DISPATCH]

HANFORD, Aug. 20.—The appeal of Attorney Vincent Hallinan of San Francisco from the action of Judge Van Zante of the Superior Court of Kings county, whereby he was fined $250 and on two counts for contempt of court during the recent trial of the Lee Camp murder case, will be argued before the State Appellate Court in Los Angeles next Monday. Hallinan will be represented by Attorney B. M. Benson of Fresno and the court by Dist.-Atty. W. R. McKay.

Hallinan is the attorney of John H. Tipton, who was on the Brown ranch at the time of the asserted murder and was arrested in San Francisco. Tipton and his niece, Mrs. Jennie Laura Brown, and Fred Mills were convicted of second-degree murder and their attorneys are now perfecting an appeal while their clients continue to be held in the County Jail here.

LAY LIFE LINES AT BEACH IN VENICE

By a "Times" Staff Correspondent

VENICE, Aug. 20.—Continuing in an effort to make the city's beaches safe for bathers, city trustees have authorized the installation of new life lines at the foot of avenues Forty-five and Fifty-two. Work of connecting the lines was started this morning by Venice Plunge guards.

When the new lines are laid the city will have a total of ten along the bathing beach, it was announced today. Waters in the Crescent Bay district have been virtually free from zip tides and treacherous currents this season, lifeguards explain, it being necessary to effect very few rescues.

CONTINUE SEARCH FOR MISSING CONVICT

[EXCLUSIVE DISPATCH]

FRESNO, Aug. 20.—Peace officers of the San Joaquin valley today continued a search for Manuel Sebeia, Santa Ana burglar, who escaped from a Southern Pacific train early yesterday while being taken to San Quentin by Deputy Sheriff W. E. Bates, of Orange county.

Bates missed his prisoner in Fresno at 3:15 a. m. yesterday, but continued on the train to Berkeley and returned here yesterday afternoon, he told the local officers. He said Sebeia had slipped the handcuffs off his wrists while Bates was asleep somewhere between Mojave and Fresno.

BAY CITY PASTOR TO QUIT PULPIT

By a "Times" Staff Correspondent

SANTA MONICA, Aug. 20.—Seeking to devote two more years to study in eastern universities, Rev. William H. Matthes, for more than six years pastor of the First Christian Church here, has resigned the pulpit. Rev. Matthes during his stay in this city had become affiliated with several different service clubs and had taken an active part in the development and Christian welfare of the community. Members of the Rotary and Kiwanis clubs during weekly meetings expressed keen regret at the pastor's decision to leave this city.

STOP SALE OF FRUIT

[EXCLUSIVE DISPATCH]

PORTERVILLE, Aug. 20.—Signs of red scale declared to have been found on a truckload of lemons, said to be from Whittier, Los Angeles county, caused their sale to be stopped by Horticultural Inspector D. T. Rewey. Sale of such fruit is prohibited by law in a district where citrus raising is an industry.

The peddler, a local man, was told he could probably sell the fruit in some valley point where citrus fruits are not a product and where the ban is not effective.

GYM CLUB INCORPORATES

[LOCAL CORRESPONDENCE]

LANKERSHIM, Aug. 20.—The Ladies' Gym Club of Lankershim has been incorporated, the papers of incorporation having just been received, which changes the name to the Women's Athletic Club. The officers are: Mrs. Thomas Humphrey, president; Miss Martha Brandenberger, secretary, and Mrs. J. E. Gillingham, treasurer. The new association numbers among its membership many of the prominent women here.

LEAGUE DENIES RESPONSIBILITY

Made No Offer to Stop Recall at Pasadena

"Through With Cole," Says Head of Organization

More Than 3000 Names Now on Petition, is Claim

By a "Times" Staff Correspondent

PASADENA, Aug. 20.—The man who offered to stop the movement for the recall election of Franklin B. Cole, chairman of the Board of City Directors, on condition that Cole promise to vote for an organization's candidate for the position of City Director left vacant by the resignation of John H. Simpson, was not an authorized representative of the Voters' Municipal League, according to John W. Sargent, president of the league, and one of the instigators of the purported recall movement.

"The league is absolutely through with Mr. Cole and we will use every effort to remove him from office," declared Sargent today, in an effort to remove the league from an embarrassing position in the "compromise" offer made yesterday. "The only compromise we have to offer him is for him to resign," Sargent said.

The recall movement, in support of which more than 3000 names are said to have been secured on petitions, followed Chairman Cole's refusal to vote for O. D. Hunt for City Manager. Hunt was prominently identified with the election campaign conducted by the Voters' Municipal League last spring, which resulted in the election of Franklin B. Cole, Carl Newcomer, William Easterbrook and A. N. Cole to the Board of City Directors.

Since the election, Chairman Cole has refused to support his three running-mates, and has voted with the two holdover directors, Franklin Thomas and Hiram W. Wadsworth. The board, thus divided, faces the task of electing a seventh member. Petitions were in circulation today urging the election of Kenneth Fraser, president of the Washington-street Improvement Association, as Simpson's successor.

Navy Spends Vast Amount at San Diego

[EXCLUSIVE DISPATCH]

SAN DIEGO, Aug. 20.—Naval units comprising the Eleventh United States Naval District and the naval operating base expended nearly $9,000,000 in this city during the last fiscal year, according to a report of disbursements issued today by Rear Admiral Ashley Robertson, commandant of the district.

For the fiscal year ending June 30, exact expenditures totaled $8,870,859, according to the report. Figures for the various units follow: naval training station, $1,033,102.07; naval air station, $1,415,142.60; destroyer base, $1,069,505.99; Marine corps base, $1,268,843.57; naval hospital, $530,910.77; and district disbursing office $3,495,354.

It was pointed out that this total includes those activities in establishments over which the Eleventh Naval District has jurisdiction and does not include the disbursements of visiting battleships or destroyer units stationed here.

SPRAY ELM TREES

City of Porterville Moves to Stop Spread of Beetle

[EXCLUSIVE DISPATCH]

PORTERVILLE, Aug. 20.—All elm trees within the city limits of Porterville will be sprayed in an effort to stay invasion of the elm tree beetle in this direction. This is part of a valley campaign. Last season the elm beetles were found in Fresno and have now spread to Exeter and Visalia, with an initial appearance reported here. The pest defoliates the trees.

Immediate action was taken by the city authorities. Contract was given to Jack Linden, commercial sprayer. Lead arsenic is used in an effort to save the beautiful shade trees of the city streets. As it is a very strong poison, warning is given against letting any fall into trays of fruit which may be drying in back yards, or that such fruit not be eaten for some time following the spraying operations.

STAGE RECEPTION

[LOCAL CORRESPONDENCE]

HUNTINGTON PARK, Aug. 20.—Plans have been completed by Postmaster Walter L. Cleveland and his associates for a reception which is to be given in the new postoffice building on South Rugby street tomorrow afternoon from 3 to 5 o'clock and tomorrow night from 7:30 to 10 o'clock, at which time residents of the entire district are invited to be present. Mr. Cleveland has arranged for a musical entertainment during the afternoon and evening and during the latter the Los Angeles mail-carriers' band will be present.

RUN-AWAYS AT HOME

[LOCAL CORRESPONDENCE]

OWENSMOUTH, Aug. 20.—Gussie Simmons, 13 years of age, and Warren Graves, 14, both of Chatsworth, started to elope on a freight train night before last. They were found at San Luis Obispo yesterday and returned to their homes and parents. As a result of statements of the two children, Warren escapes all blame. The girl admitted leaving her home in the dead of the night, going to the home of the boy and prevailed upon him to run away with her.

Reduced excursion fares East via San Francisco or direct, through Salt Lake City and Utah-Colorado Rockies, over Denver & Rio Grande Western Scenic Line. Royal Gorge by daylight. 507 South Spring, Los Angeles. 116 West Ocean avenue, Long Beach.—[Advertisement.

WANT-AD INDEX

	Page.
LOST AND FOUND	10
SPECIAL NOTICES—Miscellaneous	10
PERSONALS—Business	10
BUSINESS ANNOUNCEMENTS	10
EDUCATIONAL	10
WANTED—Help, Male	10
WANTED—Help, Female	10
WANTED—Help, Male and Female	10
WANTED—Agents and Canvassers	10
EMPLOYMENT AGENCIES	10
WANTED—Situations, Male	10
WANTED—Situations, Female	10
WANTED—Situations, Male, Female	10
WANTED—To Rent	10
TO LET—Rooms	10
TO LET—Rooms and Board	10
TO LET—Housekeeping Rooms	10
TO LET—Apartments	11
TO LET—Flats	12
MOVING, TRANSFER, STORAGE	12
TO LET—Houses, Furnished	12
TO LET—Bungalows in Courts	12
TO LET—Houses, Unfurnished	12
TO LET—Country, Suburban Homes	12
TO LET—Beach Property	12
TO LET—Stores, Offices, Etc	12
TO LET—Flats, Apartments, Houses, With Furniture and Lease For Sale	12
FURNITURE	13
MUSICAL INSTRUMENTS	13
MACHINERY	13
FOR SALE—Miscellaneous	13
WANTED—Miscellaneous	13
SWAPS—All Sorts	13
RADIO, WIRELESS APPARATUS	13
BOATS, YACHTS, MOTORS	13
AUTOMOBILES—Miscellaneous	13
MOTORCYCLES AND BICYCLES	13
HORSES, MULES, CARTS, ETC	13
POULTRY, PET STOCK, SUPPLIES	13
HOUSES—For Sale	14
HOLLYWOOD—Miscellaneous	14
BEVERLY HILLS—Miscellaneous	14
GLENDALE—Miscellaneous	14
PASADENA—Miscellaneous	14
ALHAMBRA—Miscellaneous	14
SOUTH PASADENA—Miscellaneous	14
EAGLE ROCK—Miscellaneous	14
HIGHLAND PARK—Miscellaneous	14
HUNTINGTON PARK—Miscellaneous	14
INGLEWOOD—Miscellaneous	14
SANTA MONICA—Miscellaneous	14
CITY LOTS—For Sale	14
PASADENA HOME PROPERTY	14
BUSINESS PROPERTY	14
INDUSTRIAL PROPERTY	14
INCOME PROPERTY	14
SUBURBAN PROPERTY	14
BEACH PROPERTY	14
HARBOR PROPERTY	14
COUNTRY PROPERTY	14
MOUNTAIN, CANYON PROPERTY	14
EASTERN, NORTHERN PROPERTY	14
SAN DIEGO PROPERTY	14
GOVERNMENT LANDS	14
OIL PROPERTY	14
ORANGE, LEMON, WALNUT	15
POULTRY RANCHES	15
STOCK AND DAIRY RANCHES	15
REAL ESTATE—Miscellaneous	15
ACREAGE FOR SUBDIVISION	15
WANTED—To Purchase Real Estate	15
FOR EXCHANGE—Real Estate	15
MONEY TO LOAN	15
MONEY WANTED	15
MORTGAGES, TRUST DEEDS	16
STOCKS AND BONDS	16
STREET IMPROVEMENT BONDS	16
MINES AND MINING	16
HOTELS, ROOMING-HOUSES	16
BUNGALOW COURTS	16
APARTMENT-HOUSES, BUSINESSES	16
MERCANTILE INVESTMENTS	16
BUSINESS OPPORTUNITIES	17
BUSINESS OPPORTUNITIES Wanted	17
LEGAL NOTICES	17
TOO LATE TO CLASSIFY	17

WANT-AD RATES

Effective July 27, 1925.

Rates per line insertion: For all classifying except those classifications specified, 30c consecutive times, 12c Daily, 25c Sunday; 7 to 29 consecutive times, 10c Daily, 20c Sunday; 1 to 6 consecutive times, 21c Daily, 37c Sunday; ONE TIME, 50c Daily, 60c Sunday. Minimum charge, 75c Daily, $1 Sunday.

NOTE EXCEPTIONS.

SITUATIONS WANTED, 1 or more consecutive times, 10c Daily, 15c Sunday; 1 to 6 consecutive times, 12c Daily, 15c Sunday; ONE TIME, 20c Daily, 25c Sunday. Boarding and Rooming-House Advertisements for the subheadings PAINTING, DECORATING, CARPETCLEANING, PAPERHANGING, PLUMBING and NURSES are not classified as situation wanted advertising and will be charged for at the regular Want-AD Rates, 30c Daily and 40c Sunday with reductions allowed as above for 7, 30 and 90 consecutive times.

NOTICE OF SPECIAL INTEREST—"NOTICE OF SPECIAL INTEREST" ads, "SPECIAL NOTICES," "STOCKS & BONDS," "STREET IMPROVEMENT BONDS," "MINES AND MINING," "DIAMONDS & JEWELRY," "PETROLEUM" and "RADIO & MARINE" (boat) ads, 50c per line for 1 time; 40c per line for 3 consecutive times, 30c Daily, 40c Sunday; 25c Daily, 35c Sunday, per line for 7 consecutive times; 20c Daily, 30c Sunday, per line for 30 consecutive times; 15c Daily, 25c Sunday, ONE TIME, 60c Daily, 75c Sunday. Minimum charge, 75c Daily, $1 Sunday.

"CARD OF THANKS," ads, 50c per line for 1 time.

Agreements or rate letters cannot be given on application.

Advertisers should retain receipts given by the Times for payment of their ads, as no claims will be allowed without same.

Advertisements received by mail or by Daily or Sunday Times cannot be guaranteed a classification or position in any of the four issues next after receipt of copy. Advertisers desiring to appear for the first insertion in the Sunday Times must have copy recommended, after 1 P.M. Saturday.

Rates for display advertising will be furnished on request.

The Times will not be responsible for more than one incorrect insertion of any advertisement ordered to run more than one time.

The background coloring of Personal Notice of advertising will be readily changed by cancellation of the order made for the Friday issue before 1 P.M. FRIDAY, 1 P.M. is closing hour for the early issue of the Sunday Times.

The Want-Ad Section of the Times is open for business in the lobbies of the following buildings, where you may deposit copy for want-ads or for display or any other advertisements: Chamber of Commerce Building, 8th & Hill.

Brack-Shops, 321 W. Seventh st.
Evans Bldg., 1240 W. Sixth st.
Fidelity Bldg., 124 W. Fourth st.
Hollywood Chamber of Commerce Bldg., 6381 Hollywood Blvd.
Hotel Alexandria, 501 S. Spring st.
Hotel Clark, 202 S. Vermont.
Hotel Rosslyn, 112 W. Fifth st.
Jonathan Club, 545 S. Grand.
Lankershim Hotel, 813 S. Hill st.
Mason Opera House Bldg., 326 S. Broadway.
Metropolitan Bldg., 417 S. Hill st.
Mills Bldg., 315 W. Third st.
Pacific Electric Bldg., 610 W. 6th st.
Pacific Finance Bldg., 610 W. 6th st.
Pershing Square Bldg., 448 S. Hill st.
River-Side Bldg., 448 S. Hill st.
Security Bldg., 111 W. 7th st.
Severance Bldg., 108 W. 6th st.
Silent Bldg., 124 W. Fourth st.
Stock Exchange Bldg., 618 S. Spring st.
Title Guarantee Bldg., 320 W. 3rd st.
Van Nuys Bldg., 210 W. 7th st.
Western Mutual Bldg., 321 W. 3rd st.
Wright-Callender Bldg., 453 S. Spring st.
Y.M.C.A., Main & 5th sts.

HOLLYWOOD.

Security Bank Bldg., 6381 Holly. Blvd.
TIMES AGENCY, SUBURBAN.
During 1924 the LOS ANGELES TIMES printed 3,197,111 Want-Ads, LEADING every other newspaper in the United States.

All Want-Ad readers are attracted by this stupendous variety of offerings. It is well recognized in Los Angeles that "everybody reads THE TIMES for Want-Ads."

TIMES TELETYPEWRITER
Throughout Los Angeles.
TIMES MAIN OFFICE,
Corner Broadway and Time.
TIMES SOUTH OFFICE,
621 S. Spring st.

LOST, FOUND, STRAYED—And Stolen

BAG, hand, tan leather, old, lost from automobile west gate Catalina pavilion; no value except to owner. Reward $5. See MARTIN, 1040 So. Broadway.

BAG—Person finding brown handbag in restaurant on Ventura Blvd. between Vermont Ave & other contents. Receive $10 reward. No questions. DR. 1040.

BAG lost, Old rose and black beaded. On Santa Monica Beach to Utah St. Cars, Santa Monica Beach to Utah St. Cars, ladies key, glasses, money. Gl. 0581. Reward.

BAG lost, initialed J. P. K., lost in parking station behind Ritz Theater, Long Beach, contains material effects. Please return to Y.M.C.A. Rm. 1058, L.A. Rec.

BAG, hand-knitted, cut steel beaded, silver top. Lost at Grauman's Egyptian Theater Fri. night. HE. 4961. Reward.

BAG lost—Lady's, in rest room, ocean front, N of Topanga. GLENDALE 8725-J.

BAR PIN—Lost, Diamond. Phone Trinity 1841, ROYDON YOSBURG. Large reward.

BILLFOLD lost, Black leather, cont. $60 bills. Reward. Need badly. Ph. COLORADO 2624, Pasadena.

CASE lost, Physician's medicines case, brown, on W. Adams car, contained medicines and stethoscope. Reward. TU. 4151.

DIAMOND and sapphire bar pin, platinum top, lost Biltmore Hotel, July 15. Phone Vandike 3317. Reward.

DOG lost, white male spaniel, on Figueroa st. Wearing harness. Main 5742.

DOG, German police, 4 months old, grey & black, in vicinity of 8416 DE LONGPRE AVE. Reward. Please call Vandike 2436.

DOG lost, 2 mo. old, female, German police, black and tan, near Seventh and Bonnie Brae. $25 reward. Phone DBrook 1740 or inquire at 875½ S. Bonnie Brae.

DOG, strayed from Beverly Hills, 6 mos. old, wire-haired terrier pup, collar on with name Child's pet. Reward. OX 5791.

DOG—Wire haired fox terrier, black spot on back, lost near Queen Ann Pl. & Country Club Dr. Generous reward. WI. 2243 or WA. 8178.

DOG lost, Boston bull, has white ring around his neck with a collar on. Reward. FI. 1876.

DOG, lost, Police pup strayed from Glover and Santa Monica Blvd. Reward for information. HEmpstead 0218.

DOG lost, female, Eng. bull, black spot on body, screw tail. W. Wilsh. or Holly. dis. Reward. Phone 782-1907.

DOG lost, large brown, between Watts & Manchester. Reward $15. AV. 6282.

DOG lost, Collie shepherd tan, white face, Coulter on collar. Reward. Gl. 9484.

DOG, lt. brown female Yorkshire puppy, from 223 W. 80th. Reward. Un. 6855.

FUR lost, Brown, on La Salle st. Sat. night. Kindly please return. 1877 W. 54th st. HE. 1122. Receive reward.

FUR, scarf lost, on Santa Monica Blvd. or Wilcox ave. Reward. NO. 5078 or NO. 6972.

FUR lost, Marten cape, Hollywood Bowl, Tuesday night. Liberal reward for return to 722 GRANT BLDG. VA. 7248.

GLASSES lost, on "A" car, between Francisco and N. Andrews Pl. Shell-rim glasses. Reward. Call Va. 0260.

HAT box lost, black patent leather, containing music & pair pictures. Reward. Lucille Mayes, 916 E. 6th. Trinity 7681.

HORSES lost, Bay mare, 1 black horse, strayed from Santos Way & Canyon Dr. Beverly Hills. Bear diamond "S" letter on neck. 7-C-7 brand on left flank. 2440 E. 26TH ST.

JEWELS LOST—$700 REWARD WILL BE PAID FOR THE RETURN OF WRIST WATCH, SCARF PIN, THREE RINGS & GENTLEMAN'S WATCH, WHICH DISAPPEARED FROM BUNGALOW AT BALDWIN BEACH LAST SUNDAY. NO QUESTIONS WILL BE ASKED. ADDRESS T. BOX 291, SUMNER OFFICE.

KEYS lost in leather container, labeled Poughkeepsie, N. Y. Reward. HE. 2752.

KEY, container, brown leather, lost, near 7th & Raney, WA. 2787.

PIN lost, Mon., 17th. On or nr. S. Y or 3 car. Gold wreath pin, may be attached to black ribbon. Valued for sentiment. Reward. Phone 782-1907.

PIN lost, Fraternity, Phi Delta Theta, postoffice or vicinity Monday a.m. Liberal reward. Phone Tucker 1738.

PIN, diamond and pearl, crescent lost in or near Hollywood Bowl Sat. Sentimental value. HE. 1125.

PIN lost, small jeweled fraternity. Back inscribed. Reward. WA. 7918.

PIN lost, gold bar pin, in shopping dist. Yalton's bracelet watch. Reward. 1078 W. 37th st.

PIN, Phi Chi, ruby & pearl setting. Aug. 18, Venice or L. A. Reward. DU. 6900.

PURSE, lost, red beaded, near Glendora on Foothill Blvd. Finder please return to 234 S. Normandie. WA. 4185. Reward.

PURSE found, nr. 8th and Harvard. RE. 0134.

SCARF—Green, hand painted, lost in or near Grauman's Met. Reward. UN. 1827, room 1.

SCARF lost, 3, Crystal Beach Aug. 4, 6627 Hawthorne st. Hol. GR. 7084. Rew.

SUITCASE lost, containing woman's clothing, Sat. p.m. between Bird & Vernon or Main & Gardena or Vermont. Phone BR. 4322. Reward.

SWEATER lost, brown Jersey, near 16th & Hope st., with photo book in pocket. Reward. TR. 4696.

TENT lost, 7x9' Khaki, Monday late p.m. Reward. Phone 782-1907.

WATCH lost, Gold, open face, Waltz No. 20211784, case 20234470. Reward. St. 2230-M.

WATCH, gold Elgin, Buick Job. Phone BO. 6078.

WATCH for lost, 3-legged fob attached. Reward. Swinnerton, 109 S. Bdwy., L. A.

WATCH fob lost. Letters G.M.C. Reward. Gl. 9484.

IF PARTY who picked up wired haired fox terrier in front of 1079 Queen Ann Pl. Thursday a.m. will return dog, we will give reward & no questions. W. 4243 or WA. 8172.

REWARD FOR THE RETURN OF A VESTA TWIN LITTLE HAND-ORGAN, NO. 44121, TAKEN FROM 612 E. GRIDLEY. NO QUESTIONS ASKED.

FOUND—Child's bag on South Main st., containing clothing and money. POLICE DEPT., CITY HALL, Ground floor, Central Ave.

LADIES' purse with name Inside, Love's State Theater dressing room. Reward. ELLA M. BEGGON, 1305 Ingraham. DR. 5868.

WIDOW lost sum of money, address book, stamps and two government checks. Liberal reward. DENVER, C.

BULLDOG lost, near Southern Pacific station, San Gabriel license. Phone 418-J. Liberal reward.

LOST—Railroad ticket vs. Penn. Ind. MRS. NASH, HEmpstead 1022. Rec. 11 and 1.

FOUND—Tire on rim. Owner get same and pay ad. Trinity 7601.

SPECIAL NOTICES—Miscellaneous

BETTER EARLY THAN TO MISS OUT. TELEPHONE YOUR SUNDAY ADS TO THE TIMES FRIDAY OR EARLY SATURDAY MORNING.

PROFESSIONAL MASSEUR, James R. Dow specializes in all cases of rheumatism and neuralgia. For appt. phone MU. 2909.

Baths and Massage

HEALTH TREATMENTS
Medicated baths, scientific massage. Mineral bath with scientific manipulation. $1.50 and nurses & all. Miss May Davis, Page & Schmidt Bldg., 326 W. 3rd. 8TH FLR. Hours 10-7, Sun. 10-5

ELECTRIC cabinet, Swedish massage baths, 1 to 5. ELBRY KING & KENYON, NURSES & operators, both sexes. Hrs. 9-8. Sun. 10 to 3. Suite 919, CONSOLIDATED BLDG., 6th & Hill. Phone MU. 9068.

NURSES Carlson, O'Keefe, Norman system. Rest Bldg., Suite 1008, 219 W. 7th st. Swedish massage. Salt baths, violet rays. MABEL PRYOR, CHIROPRACTOR. Hrs. 9-8 Sun. 10-3. Also appts. VA. 0607.

POSTER'S treatment for efficiency & good looks. Lge. Fla. 105 E. VERNON. Hrs. 10-8. Sun. 10-2.

ELECTRIC cabinet sweats, masseur, chiropractor, 2nd floor. Men & women nurse attendants. Open both sexes. 228 CONSOLIDATED BLDG., 6th & Hill sts. Hrs. 9 to 8 Sun. 10 to 12. TU. 7215.

HYGIENIC INSTITUTE
Electric scalp treatment, shampoo, manicure, shampoo, SUITE 202, STACK BLDG., 4th & Broadway. Hours, 10-5. Open Sunday.

HYGIENIC Institute, elect. & scalp treatments, face mask, shampoo, hours 10 to 7. Open Sun. Suite 208, STACK BLDG. 4th and Broadway.

NEW METHOD MASSAGE STEAM CABINET REDUCTION & CHIROPRACTIC TREATMENTS. MISS LINDSTEDT, MILLER. 4307 10 A.M. & 7 P.M. 1832 WILSHIRE BLVD.

SWEDISH & electric massage, odeform baths, phys. culture, reducing & elec. treatments. 564 S. Bdwy., ofc. 228. Hrs. 9-9. Sun. 12-5 p.m.

MISSES Nyberg and Nyberg, 108 N. Spring st., Rm. 3, good Swedish massage, cabinet baths, elec. treat. rheumatism, scalp, exc. treat., summer rates. Hrs. 9-6.

TONNIE WILE, D.C., Lois Wilson, asst. Massage & baths for tired muscles. Reexamined free & others for health. 827½ S. HILL. Hrs. 9 to 3. Open Sundays.

MISS MORGAN and Gene De Coursey, mgd. baths and mass., $1.50, soft glow, $1. Turpe in attend. Hrs. 10-5:30. Sun. 10 to 2. 235 W. 82ND Pl. Cor. of Moneta.

SCIENTIFIC massage, sun lamp, violet ray, Radium, Sulphur and Cabinet Sweats. Graduate attendants both sexes. 228 ON TON LEAGUE BLDG. 2nd-Hill. VA. 0270.

1253½ W. 7TH ST. Marathon baths, massage, star all night. Open both sexes Ruth Hartsook, Ella Benach, gr. asst.

LUCILLE WEBBER, D.C., Miss LeRoy, N.C., 727 W. 7th st. Massage, Chiro. Chiro. adjust. 228 W. Hellman Bldg.

MISS Evelyn Dean and Lois Wills, assistant. Massage, steel, scalp to face. Hours 10 to 8. Sun. 10 to 2. 3105 S. HILL.

BOSTON INSTITUTE, massage, medicated vapor sweats, grad. nurses. Hrs. 9 to 9. Sun. 9 to 2. Rm. 421, 318 W. 8TH ST.

MASSAGE, Violet Ray, Vib., Alcohol Rubs, $1. 928 Open both sexes 9-8:30. 419 DELTA BLDG. 424 S. Spring.

MISS ADAMS & Miss Williams, massage & manicuring. 120 W. 9th. Office 38. Hrs. 10-7. Open Sun.

EXPERT young trained nurse will give massage baths, corr. examination by appt. 510 SO. BURLINGTON. Call 826-10.

MASSAGE and shampooing treatments at your home by graduate nurse. Ladies only. Phone WAlnoce 1607.

RUTH DAVIS, LADIES' CLASS MANICURING, 212 W. 7TH ST. ROOM 208. HOURS 10-7. OPEN SUNDAY.

YOUR HOME OR MINE
MARIE CRAWFORD Swedish massage. Cab. baths. 849 W. Jefferson. RE. 5050.

CLYTE—Scientific massage, violet-ray, vib., shampoo, manicure. Hrs. 9-6. Sun. 10-2. GRANT BLDG., 4th & Broadway.

STAR Japanese Baths & Massage, Internal Baths, Scrub Baths, Oil Rubbing. Operators both sexes. 215 N. SAN PEDRO.

RUSSIAN SCIENT. MASSAGE, NURSES ATT. BOTH SEXES. Hrs. 10-7. 126 W. S. R. 508

SWEDISH massage & baths, tri-clast treatments. Hours 9-8. 2nd floor. TU. 11201.

EXPERT European masseuse, licensed, wld exp. Private. NELSON. Van. 8306.

SCIENTIFIC massage, alcohol rubs, grad. nurse, hrs. 9-8. 301 S. CATALINA.

EPSOM salts baths, elec., blanket sweats, chir., scl. mass., al. treat. 1006 Magnolia.

228 W. 11TH ST. Gloria Redell & Kirby O'Dea, mineral bath & mass. Open Sun.

MASSAGE, sweats, pine baths, $1 up. Grad. chiropractor. Ada Freeman, 940 W. 8th.

CLUB CASA DEL MAR
memberships are obtainable only through the office of the club, or its authorized representatives. The club will not recognize the purchase or sale of memberships through or by brokers or others. For further information call TAMPA 8600. M. D. SCOUTEN, SECRETARY.

REAL salesmen with character and ability can make profitable connection with reliable concern. You should earn from $250 to $400 monthly. REAL LEADS from advertising. See MR. A. P. STENGLE Sales Mgr., mornings, 717 W. Maryland Bldg., 9th & Spring sts.

OPPORTUNITY for a few days before advance in price to owner, conveniently & cash, 4 to 6 room worth-while close-in room-tr city at very low figure and easiest terms. If interested write quick to Address Xj, box 101, TIMES OFFICE.

MRS. GEORGE FULLERTON, formerly of Minneapolis could learn of something to her interest. Please communicate with John C. Evans, her address four years was 2000 Wilshire Blvd. Tel. EM. 3981. 1000 W. ADAMS.

EXPERIENCED
High-grade club promoter for country club; $1,000.00 outlay. $10,000 will be paid to one qualifying. Give particulars of past achievements. Address Y. box 597 TIMES BRANCH.

ARE YOU WORRIED?
Over family or business troubles? If so let us help you. NICK ARENS DETECTIVE, MY. 1832. 900 Pantages Bldg., Office always open.

ANYONE suffering from piles can have assistance by time-tried method. ROOM 448, 106 W. 3rd st. 25 yrs. experience. No operation. Free booklet.

LOS ANGELES ATHLETIC CLUB, transferable search for sale, $150. Club transfer tax additional. Address S, box 270, TIMES BRANCH.

WRINKLES, removed and sagging muscles lifted painlessly.
MME. NELLIE R. ANDERSON
315 P. Broadway. Vandike 2820.

INFORMATION about refractory zinc, lead, silver ore. Give location, quantity and accessibility. Address M, box 1244, Station C, Los Angeles, Calif.

$25 DOWN & two monthly payments of $20, you will begin to receive $95 a yr. on an investment of $150. Write or call on C. WATSON CO. 2816 S. San Pedro.

FOR SALE—Membership in Wilshire Jonathan Club by necessity. Make offer. Address box 100, TIMES OFFICE.

LONESOME Club, Monday, Fri. eves, 7 to 11. Old-time dancing, social waltzing for lonely folks. "HORNE'S," 846 W. 7th.

WANTED—Ladies to join study club in Public Speaking and Story Telling. 824 Consolidated Bldg.

PERSONS who witnessed auto smashup at Wilton & Pico on Sat., Aug. 15th, p.m., phone CA. 8322, 2727 EXTRA AV.

McLENDON'S NON-ACID PEEL PASTE for freckles, tan, sunburn, two dollars. FREE BOOKLET. 539½ S. BROADWAY.

AUTHOR-JOURNALIST, War Correspondent, writes fiction, articles, sh. stories, sessions $2. Free consult. GOFORT, WA. 2883.

CLUB MEMBERSHIPS. Golf, beach etc. Bought and sold. Barrains. Hundreds pleased clients. BRACE, Detwiler Bldg. BR. 4144.

DANCE to Bob Zeigler's Orchestra at Rutherford's Beach, Thurs. and Sat. Old time and modern. RB. 6566.

"COMMAND ATTENTION."
EMERSON SCHOOL OF SELF EXPRESSION. 524 Majestic Thr. Bldg. TU. 6181.

LIVE mosab, with cabin site in Encino Country Club. Sacrifice at $1000 down, balance terms. OX. 4625.

FOR SALE—Cheap, Rancho Golf Club membership. 763071.

EXQUISITE white fox furs, astoundingly low prices. 1041 LOEW'S STATE BLDG.

CHEAP, Santa Monica swimming Club membership. TU. 2829; RK. 8764.

PERSONALS—Business

FEET HURT?
SEE CLAYTOR FOR ARCH BUILDER SHOES AND ORTHOPEDIC APPLIANCES. 136 SO. WESTERN AVE. TAMPA CAR.

BUSINESS ANNOUNCEM'TS—Miscellaneous

KODAK finishing. New prices. Glossy prints, 1¼x2½, 2c; 2½x3½, 4c; 3¼x4¼, 5c; 3¼x5½, 6c; 5x7, 10c. Enlargements up to 10x12, 20c. Estimates on all photo work. Identification pictures while you wait. Mail orders solicited. REMBRANDT STUDIO, 312 S. Main. VA. 9564.

FURS SPECIAL NOTICE FURS
The next 2 wks. you can have your fur remodeled at reduced price. Inc. given. F. STEVENSON CO., 743 S. Hill.

ALL CLASSIFIED ADVERTISEMENTS FOR THE SUNDAY TIMES MUST BE RECEIVED BEFORE 2:00 P.M. SATURDAY. GET YOUR ADS IN EARLY.

DOUGLAS PRESS, Printing all kinds. 1000 PRINTED BUS. CARDS, $2.50. 731½ S. SPRING ST. FAber 1988.

ALASKA FUR FACTORY
Get our summer rates on remodeling and repairing. 1068 N. Western. NE. 7614.

AWNINGS—Windows, $5. PATIO PORCH enclosed stripes, $18. Stores, $18. CAMPBELL AWNING CO., AXridge 0610.

LOS ANGELES CAN CO., 926 and 813 San Fernando Road. Capitol 0033.

Attorneys and Counselors

C. C. CARWELL, ATTORNEY
ADVICE FREE. General practice. Private confidential. 2026 WESTERN MUTUAL BLDG., 621 W. 3rd st.

LEGAL ADVICE ALL MATTERS
GLADLY FURNISHED. DURHAM
901 BROADWAY ARCADE. MI. 1482.

ALL LEGAL MATTERS, ADVICE FREE. LEONARD, 902-904 Broadway Arcade. Also eves. Tues. & Thurs. 7-9 P.M. 7668.

EXPERT LEGAL ADVICE FREE, ALL MATTERS. CONFIDENTIAL ATTORNEY, 323 STACK BLDG., 4TH & BRDWY. VA. 8075.

LEGAL advice free. W. A. JENKINS, 810 Hivez-Strong Bldg. 9th & Spring.

FREE law, all cases confidential, 20 yrs. exp. 846 Douglas Bldg. At. 8705, eve. 4-5

ALL MATTERS, ADVICE FREE. Groom, Rm. 1, Bank Bldg. 3rd Broadway. MI. 9434

Auctions and Auctioneers

AUCTIONEERS, H. M. O'CONNOR & SON, Real Estate and Insurance. 209 Bank of Italy. Phone TRinity 1091.

Contractors and Builders

BUILD WITH OUR MONEY.

WE HAVE A COMPLETE BUILDING AND FINANCE ORGANIZATION.

IF YOU OWN A LOT OR HAVE A FAIR EQUITY IN A LOT WE WILL DESIGN, BUILD AND FINANCE YOUR HOME WITH OUT EXTRA FEES OR ANY BONUS. TERMS LIKE RENT.

BUILD WITH OUR MONEY.

TIPAL & O'CONNOR.

SUITE 520,
CHAMBER OF COMMERCE BLDG.
12th & Broadway. TR. 8488-8489.

ASK YOUR BANKER.

HAVE some money. Would like to loan can finance building, providing I can build, will furnish plans and finance, you or your lot complete, ready to move in. Cash or construction. Phone Vandike 2294.

IF YOU OWN A CLEAR LOT, in suitable location, we will finance and build a home for you for $111.000. Free plans. No bonus. BLYTH & DUKINSON, Metropolitan Bldg. Western. GR. 5400.

5-RM. COMPLETE, MOD. $1750.
4 RM. SPANISH, MOD. $1750.
REAL BUY. NOT CHEAP BUILT.
617 GRANT BLDG. VA. 4016.

IF you want a first class mechanic and an honest man to figure on your bldg., call O. JOHNSTON 1825 Dale ave., best references given. VE. 5502.

WILL build 5-rm. frame bung. with hardwood floors, complete for $2100. 1 blk. from car. 1 blk. to school. 1739 N. 48TH ST. Phone VE. 5482.

BRICK work of all kinds by contract. Estimates cheerfully given. L. BELTON-FOGLE, 4407 W. 2nd St., WA. 8111.

BUILDERS' Plan Service, 1040 S. Bdwy. TR. 8581. Plans, specifications, $4 per room, all work guaranteed.

P. J. LEAVER & CO.
CONTRACTORS & BUILDERS.
DEL. 6591. DEL. 6694. DEL. 6692.

GARAGE, $445 complete, also cabinet shelf of small home, $120. 813 W. 54TH ST. Phone AX. 2731.

I BUILD duplex houses, $3000 and up. Stucco or frame or will change. Take T.D., lot or what? Phone DE. 2944.

$1600 SPECIAL—
4-room, modern stucco complete, Hde. Sa. See this BUILDER, Gl. 1436 eves.

4-ROOM, $1500, 5-room, $1900; double, $3500. Terms. Furniture for sale. STACY-TAYLOR, 1121 Black Bldg. MAIN 4214.

GEN. cement contractor, first-class work, monthly guaranteed, call TR. 6944.

PLASTERING, plastering & tinting. Work satisfaction. Phone AX. 4295.

PLASTERING, plaster patching, stucco and cement work, reasonable. HU. 8602.

CARPENTER day or contract, class A; screen porches a spec. Capitol 6018.

CEMENT work, all kinds, free estimating. Phone right off. DE28vare 4539.

CEMENT work; drives, walks, steps, etc. Day or contract. AT. 4813.

PLANS DRAWN, $4 ROOM. 439 SAN PEDRO BLDG., 4TH AND MAIN.

CEMENT contractor, expert work. C. F. OLSON, AX. 6043. Morn., eve. AX. 0644

OLD FLOORS refinished. Quick work. Reasonable. BRAMWELL, DElaware 7841.

PLANS DRAWN TO ORDER, VERY REASONABLE RATES. 819 LISSNER BLDG. VA. 4186.

CARPENTER, will build or repair on the square. 20 yrs. exp. Cal Chicago 6631.

PANELING installed AT MODERATE PRICES. 502-342.

PLANS and specifications, $4 per room. Work guar. 561 N. VERMONT. OL. 4622.

HARDWOOD floors waxed, waxed, etc. Machine sanding. 7 LAWLER, 7321.

Architects

ARCH. plans designed to order, $2 and $10 per room. TUCKER, PHO. EM. 0734.

Bids Wanted

BIDS WANTED
BACKFILLING, GRADING & GRADING
Bids will be received by the undersigned at 1125 Title Insurance Bldg., Los Angeles, Calif., until 10 o'clock A.M. on Tuesday, August 25, 1925, for backfilling, flooding and grading between 16.000 and 17.000 cubic yards, in accordance with our contract for Drainage District Improvement No. 31," for the County of Los Angeles, and specifications therefor may be seen and further information obtained at our Field Office, corner La Cienega Blvd. and Pickford st.
THOMAS KELLY & SONS, Inc.
General Contractors
809 HILLSTREET BLDG.

CONTRACTORS AND SUB CONTRACTORS to figure on plans, California Title Insurance Co., Builders. 208 to 216 Chamber of Commerce Bldg. Telephone BR. 1519.

Roofing—New and Old

ROOF paints, 50c gal. for shingle & roofing paint. SCOTT TIRE ROOFER. 1256 Maple ave. WAlnoce 4673.

ROOFS reshingled, repaired & painted. Reasonable. Res. 1940 W. 22nd st. W. A. GRANNIS.

Cesspool Cleaning, Septic Tanks

ACME CESSPOOL CO.
Pumping and Construction.
DBrook 8150. DUnkirk 9429.

CALIFORNIA CESSPOOL CLEANING CO. DBrook 1812. Underground drainage.

Florists and Nurseries

GEORGE'S NURSERY COMPANY,
WHOLESALE AND RETAIL.
All kinds of Bay nursery stock. 7240 Santa Monica Blvd. Hollywood. GR. 6788

Patents and Patent Attorneys

HAZARD & MILLER—H. MILLER, former Examiner U.S. Patent Office. Library containing record of all U. S. patents open to public. Booklet free. 508 CROCKER BLDG. Delaware 4508.

K. MARKELL, REG. PAT. ATTY.
IN U.S. & CANADA. 1b YRS. IN L.A.
124 W. 4TH ST. SUITE 471. VA. 8468.
FREE ADVICE. MODERATE ATTY. FEES.

KRUEGER, 406 So. Hill. Bus. 813. Patents, searches, drawings, designing to make inventions practical. VANDIKE 2151. Delaware 4508.

SUNKEL STAMPING & MFG. CO., 427 E. Washington st. Atlantic 4326. Tool and die making. Sheet metal products.

PATENT & TRADEMARK information free. Moderate atty. fee. MARTIN F. SMITH, 221 Consolidated Bldg. MEtro. 4822.

F. K. MAYNARD, Patent Atty. 30 yrs. exp. PATENTS, TRADEMARKS, COPYRIGHTS. Information given. 704 S. SPRING

EDUCATIONAL — SCHOOL, College, Private Instructions

LEARN MORE MONEY
Learn an electrical trade. Trained electricians earn more money, have steady work and advance rapidly. We will train you in the largest and most completely equipped school in the West. Expert instructors, short easy course. Special summer rates. Come or write today for full information.

NATIONAL
4008 S. Figueroa st.

ESPERANTO Tark school of languages, Spanish and French tutoring. 811 HELLO-DRAMA BLDG.

STUDIO room for a morning private lingerie, DUnkirk 0660.

PRIVATE pupils, algebra, geometry, English. Individ. tutoring. VA. 7182.

IMMEDIATE part time Arts, Cal. & H. & grades. Amer. Tchrs. Agcy. BR. 0091

TUTORING, algebra, English & grade work. Phone mornings, EM. 4338.

PRIVATE classes in English, teacher spk. with foreign-speaking adults. 490-502.

EDUCATIONAL — SCHOOL, College, Private Instructions

COLLEGE entrance high school credits in bookkeeping, piano and solid geometry. Manchester, formerly at 953 Francisco st. MR. LAWRENCE, Metro. 8184.

LA SALLE Extension courses, higher accountancy courses, less than half original price. Fr. CULVER CITY 3219.

Musical and Dramatic

CHILDREN ADULTS
Wanted at once, for
STAGE PRODUCTIONS
Under direction of English actress. Exceptional opportunity. Now casting. Interview tue. 2 and 6 p.m.
6075 FRANKLIN AV. Apt. 216. HE. 4161

SIGHT-SINGING at 50c per class lesson—Come Thursday evening, 8-o'clock. Studio, Suite 618-19 Majestic Theater Bldg. 840 S. Broadway. Ph. VA. 7543, call for MR. WHYBARK.

POLLARD COLLEGE OF MUSIC—
1468 Main. Piano, voice, violin, 'cello, saxophone, cornet. No enrollment fee required. Violins provided. UN. 6108.

VIOLIN instruction. Reasonable rates. Moderne methods. Call Dbrook 8404. Res. 949 S. Serrano.

VIOLIN lessons by an expert teacher, beginners given special attention. ARTHUR G. DEWAR, 1674 Gower st. HE. 9296.

LADY instructor in vocal or piano, class or private. Reas. rates. HO. 7307.

MUSICIANS—Studio available part time; reasonable. DUnkirk 0660.

J. NEVLIN WHYBARK, VOICE TEACHER. 618-19 Majestic Theater Bldg. VA. 7543.

Professions and Languages

BERLITZ METHOD SCHOOL OF LANGUAGES, Spanish, French, Italian, native teachers. Enquire for Columbus classes now. 318 S. KINGSLEY DR. DRexel 0016.

Dancing

WALTZ, FOX-TROT & CHARLESTON
A beginners' course in class. Six hour lessons and ten hour practice for $5. PRIVATE LESSONS, 75c. WITH ORCHESTRA MUSIC. We guarantee to teach anyone to dance who can walk. AT WILSON'S DANSE STUDIO, 417 W. 5th st. Phone 1st. Hill and Olive. MA. 1907.

WE teach the latest WALTZ, FOX-TROT, CHARLESTON, in 6 lessons. Private lessons, 75c. EDEN'S DANCE STUDIOS, 520 S. Bdwy. (above Tait's.) Faber 1797.

CHARLESTON TAUGHT FOR BALLROOM DANCING, 75c. PRACTICE LESSON, 10c. NAT. COLLEGE Grange Grove Theater. 730 S. Grand.

YOUNG lady, teach dancing to beginners & advanced. Phone S. 4N-end. TR. 8086

SOCIETY girl will teach the Charleston & other late dances in her home. HO. 7367.

Beauty Culture

FREE—Beauty culture course taught in 2 months, classes begin Monday. Limited number received. Call or come immediately; STEV

WANTED—HELP— Female

Salespeople and Solicitors

SALESLADIES WITH CARS

Steady Work and Pay.
Success and Independence.

Many thousands of dollars paid every month to our sales organizations.

Drawing accounts to workers.
Best of commissions paid.
Making sales every day.

Does permanency mean anything to you?

Better Yourself Now.
Expert Co-operation.

We work constantly with you to succeed.

Beginners—we will instruct you thoroughly. Don't miss this—your opportunity.

Should you desire to align yourself permanently with the fastest selling organization in the West,

See Mr. Merrill, 9 a.m. to 2 p.m.

THE FRANK MKLINE CO.
Entire Third Floor Sun Building.
7th & Hill.

TWO capable house-to-house solicitors, salary or commission. For appointment, Ex. 6478, 3-4 p.m.

WANTED—Rep. materially for Hollywood silk. Good line. F. CURTAIN, 6606 Hollywood Blvd. GR. 5605.

SALESLADIES, new managers, 100% profit. MR. KING, APT. 406.

WE want 5 lot-clean paleladies, pleasant work, good pay. 3616 S. SAN PEDRO.

$5 TO $15 a day easy, all or part time. It's a winner. 1618 S. HILL.

Trades

WANTED, girl capable to take charge of workroom in millinery factory. BROADWAY MILLINERY CO., 823 S. Broadway.

EXPERIENCED trimmers, on men's felt hats. Col-n-Lazarus Co. 907 S. L. A. st.

WANTED—Experienced men's hat trimmer. Apply SILVERWOOD'S, INC., 6th & Bdwy.

WANTED—Experienced millinery workers. Apply ERNEST GREEN CO., 253 S. Bdwy.

To Learn Trades

LADIES' WANTED TO LEARN OPERATING HEMSTITCHING, BONNAZ EMBD., BUTTONHOLE, TUCKING & OPERATING POWER MACH., DRESSMAKING, DRAFTING & CUTTING, 224 S. SPRING, R. 324.

SPECIAL for this week only, 3 weeks course in shorthand, typewriting, $15. Call or write Pr. ALICE LLOYD, HDL. 2337.

MAKE big money at home, doing needlework and tint. 662 W. 58TH ST. 103.

Household and Domestic

WOMAN to do cooking & downstairs work. Must be pleasant and like children. No washing. Permanent. Germain. Good wages and good home to right party. For information call at 1826 S. HOPE. LOS ANGELES ST.

WANT 2 girls for combination chamber & dining room work, must be efficient well trained; thoroughly experienced in hotel work, references. MOUNTAIN VIEW INN Mountain Park, Calif.

COME TO THE OCEAN
Wanted at once, A-1 domestic help, cook, etc., from 25 to 45 yrs. age. SCOTTISH EMPLOYMENT BUREAU, 231 Arizona, Santa Monica, Ph. 25342.

WANTED—Competent white woman for general housework in small family. Must be good cook and have best reference. Wages $60. T1560. 821 W. 37th.

MOTHER'S helper, experienced white, healthy, jolly disposition. Not over 40. Must like children. Wages $25. 1126 S. Hobart Blvd. Call 7 to 8 P.M. only.

WANTED—Dentist's assistant, experienced. Dress R. box 541, TIMES OFFICE.

Investment Required

REAL BUSINESS OPPORTUNITY
for the man of ability and character. Investment of $1200 to $2000 required. Will give you a real position with a real future. Call at 1015 Van Nuys Bldg. 7th & Broadway, for appointment.

ASSISTANT MANAGER
wanted by large corporation. Must have $1000 cash. Splendid opportunity. Call 1015 Van Nuys Bldg. 7th & Broadway, for appointment.

YOUNG MAN, to assist manager; must work with people; $1200 cash required. Call 1015 Van Nuys Bldg. 7th & Broadway, for appointment.

CYCLONE DUSTLESS MOP
Is really the best. Sells on sight. Big profits. Sample, $2.50. Write for terms. CYCLONE MFG. CO., 1231 S. Los Angeles St.

WANTED—Party with $1000 to $2000 to invest in established business. Will pay 10% interest. Address Box 1, Times Office.

WANTED—HELP— Male

To Learn Trades

LEARN AUTOMOTIVE ELECTRICITY IN EIGHT WEEKS. Special Summer Course. Expert instructors. Practical shop work. Day and night classes. Write for catalog. Los Angeles Automotive Electrical School, 1115 S. Hope St.

WELDING instruction, oxy-acetylene. A.C. and D.C. 1015 W. 7th ST.

Professions and Trades

WANTED by contracting firm of good character, young men to learn the trade of plastering. Apply 1000 E. 41st ST.

WANTED—Men to learn trade of bricklaying. Apply 1000 E. 41st ST.

Instructions, Miscellaneous

FLORENTINE Beauty College teaches Marcel, water waving, hair dressing, dyeing, henna packs, hair mfg., permanent wave. BOYER & ALCOTT, 322 S. Bdwy. 2d fl.

LEADER COLLEGE, 706 S. HILL. 4TH FL.
LADIES, LEARN BEAUTY CULTURE AND HAIRDRESSING, DAY AND EVENING CLASSES, ESTABLISHED 18 YRS.

To Learn Trades

WELDING, electric and acetylene, 4 hrs. daily practice. 112 W. WASHINGTON.

WANTED— Agents and Canvassers

WANTED—Good agents in every town in Southern California, for the F. C. Auto Body Washer. Something new. A money-maker. Call or write for circular sent on application.
A. K. LINDLEY,
640 San Fernando Bldg., Los Angeles.

A new article on the market on the West Coast sells to agents, $25 per 100 and sells on sight. DR. GILBERT, 721 Towne ave., city. No letters.

EMPLOYMENT— Agencies

WANTED—Cook quick. ALL COLORED. Good job, best help, best wages. Coleman, Old Reliable, 211 E. 2nd. Trinity 8471.

EFFICIENT COLORED help. KATHERINE BARR AGCY., 109 Court st. TU. 1306.

WANTED—SITUATIONS— Male

Miscellaneous

UNIVERSITY graduate, married, Protestant, experienced in handling boys wishes job as playground director, athletic director or boys' work secretary. Excellent references. Address V, box 482, TIMES OFFICE.

YOUNG man, 20, wants to learn interior decorating. Artistically inclined, touch stylist, stenographer, has had sales experience. Phone FAIR OAKS 1754, Pasadena.

ST experienced Japanese fruits and veg. man, at public market, city or country, wages or percentage basis, big patronage desired. Address V, box 28, TIMES OFFICE.

EXPERIENCED Japanese gardener, nursery man, take right care of your garden by the month. EM. 5506.

EXPERIENCED Japanese gardener, nursery man, take right care of your garden by the month. EM. 5506.

EXPERIENCED Japanese gardener, nursery man, take right care of your garden by the month. EM. 5506.

GARDENING, day or job, best references. J. PRENDERGAST, ATlantic 7035.

House Servants, Caretakers

FILIPINO, plain cook, wishes position in small family. Address T, box 113, TIMES OFFICE.

FIRST-class Japanese cook wishes position, city or country. Address Z, box 168, TIMES OFFICE.

GOOD and neat Chinese cook desires position in small private family. Address T, box 51, TIMES OFFICE.

FILIPINO wishes to work hrs. from 10 a.m. to 5 p.m. Call Fitzroy 0815, 7 to 9 a.m.

JAPANESE wants position as cook and housework in fam. $30 mo. VA. 7828.

JAPANESE—Good cook, butler, housework, neat, willing capable, family. Main 2836.

JAPANESE school-boy wants a position in small family. Inquire 1015 E. 1st.

CHINESE school boy wants position in s.m. family, 663 N. 23RD ST. Ph. AT. 9044.

A1 cook, cook butler or valet, in sml. fam. MA. 8765. A-1 cook, or after 4 p.m.

EXP. lady wants housework or care of children part time. 397497.

COLORED girl wants half-day job mornings. Call AT. 0981.

EXPERIENCED colored chauffeur, city ref. Wears nice uniform. UN. 6976.

ALL-around garage man & chauffeur. AX. 6880.

Hotel, Restaurant and Club

CHEF—First class, 20 years' exp. Understand good pastry, best of care, refs. Address T, box 74, TIMES OFFICE.

HOTEL CLERK—Exp. European-American plan, desires permanent connection. WALTER, 1211 E. 2nd. Trinity 8471.

COOK—Middle-aged, all-around cook wants job. SMITH, 826 W. 97th st.

CASHIER—Restaurant, night or day. P. STARON, room 305, Main 1178.

Professions and Vocations

YOUNG man, married, college and law grad., desires work of any kind, good sal. Add T, box 80, TIMES OFFICE.

TENOR sax. player wants job, plenty exp. and can read, good tone. AN. 4977.

Farm and Garden

1ST CLASS experienced gardener wants steady position with private people. Local ref. M. 3541.

GARDENER with Cal. exp. can handle large estate, lawns, flowers, shrubs. Address T, box 114, TIMES OFFICE.

GARDENER, single, fully exp. in care of lawn, flowers, shrubs, greenhouse. Wants private place. Call local 9-J. BE. 7375.

EXPERIENCED Japanese gardener, nursery man, take right care of your garden by the month. EM. 5506.

CITRUS man, married, thoroughly exp., desires position. Can furnish help if desired. Address V, box 28, TIMES OFFICE

TO LET—APARTMENTS—Furnished

THE ROSALIE

"THE HOME BEAUTIFUL"

THE MOST DISCRIMINATING OBSERVER WILL FIND HERE A NEW, CLEAN, WELL-ARRANGED, FURNISHED HOME, OF COLORFUL DECORATION AND FURNISHINGS WHICH REFLECTS THE COMFORT, CONVENIENCE AND JOY OF YOUR OWN HOME.

THESE INDIVIDUALLY FURNISHED HOMES ARE BEING ENJOYED BY THOSE WHO APPRECIATE HOME SURROUNDINGS AND OUR COMPLETE SERVICE

SUITES OF THREE AND FOUR LARGE ROOMS WITH ONE AND TWO BATHS $140 TO $250

THE ROSALIE "INDIVIDUALLY FURNISHED HOMES" 552 S. HOBART BLVD.

DR. 7544. - VA. 9486.

ATTENTION PARTICULAR PEOPLE

SEEKING APARTMENTS WITH WILSHIRE BOULEVARD ENVIRONMENT AT HALF THE PRICE

INVESTIGATE THE IRVING 608 S. WESTLAKE AVE.

FEATURING SPACIOUS CLOSETS, REAL KITCHENS, DOUBLES WITH UPRIGHT PIANOS, SINGLES EQUIPPED WITH BOTH DOUBLE AND TWIN WALL BEDS PRIVATE GARAGES

HOLLY ARMS—HOLLYWOOD 1317 IVAR ST. 1½ blks. north of Hollywood Blvd., in the exclusive Ivar Hill district. Refined, quiet. Everything to be desired. SUMMER RATES Light, gas, pvts. phones & laundry incl.

$45 UP. KATHERINE APTS. New & beaut. o'stuffed; irons, mas. prof. ch., no Sun. Phs. E.&C. & Man. Arts. M. F. E. cars direct. Santa Barbara & Grand. Walk ½ blk. N. to 2953 S. FLOWER.

LENORE APTS. 316 S. BERENDO ST. New large and cool singles. Specially priced; very reasonable. Direct phones. 8 cars.

HARMER ARMS APTS. 621 S. BURLINGTON. Unusually large attractive sunny single apartments, connected with radio.

$35 UP—FINKLE ARMS Attractive, newly furn. single, double; kit., pvt. phs.; gas, 912 S. FIGUEROA.

EXQUISITE cor. dbl. porches and palms. Bet. Westlake, refined surroundings; conv. to S. Bonnie Brae. 198. 5093. Wkly. H. des.

THE SILVER GATE 1421 VALENCIA ST. Just opened. Singles, $47.50, up. Everything included. 2, 3, 4 & 5 rm. apts.

BRIGHT, airy 2 or 3 rms., E. & W. sunshine, priv. entrances, all late feat., stucco bldg., beautiful trees, in court. Furnish what you need. Fix. gar. 708 W. 47TH ST.

$6 WK.—3-rm. apt., also 2 single rms., $10 & $15. 1171 S. NORMANDIE, BE. 9072.

BOLLY—Gateway apt. Liv. rm., dbl. $45. Bet. water & bus. Inds. hotel room & W. rm. Ph. 594-289. 1760 N. HOOVER.

$65 UP. LARGE DOUBLES $85 UP. TWIN BEDS. W. ELE. SCHOOL CAR. THREE PHS. & ELECTRIC CLOCKS.

SINGLE & DOUBLE APTS. FURNISHED & UNFURNISHED, STRICTLY MODERN. 5828 SANTA MONICA BLVD. HOLLY. 5700

KENILWORTH APARTMENTS Now furnishing at very reasonable rates. 131 N. MANRATTAN PLACE.

COPLEY SQUARE New brick bldg., elec. refrig. & dbls. $40 to $45. 1021 W. 24TH PL. bet. 7th & 8th, nr. Hoover. DU. 1702.

EXQUISITE cor. dbl., porches & palms, nr. Westlake; refined surroundings; conv. to Bonnie Brae. 198. 5093. Wkly. H. desired.

WESTMORELAND GARDEN APTS. 2700 Wilshire Pl. Near Normandie. Comfortables, best loc. 583 S. WESTMORELAND

4-RM. BUNGALOW APT. OVER-STUFFED FURN. THROUGHOUT. 1 BLK. FROM CAR. BLK. EAST S.B.U.C. 806. 914 MADISON.

$50—Sple. & dbl. apts., exquisitely furn. Spacious rms., private entrance, gas, light, heat, serv., OWNER, HO. 2535.

PEERSON APTS., 402 COLUMBIA D or C car. Beautiful new singles. Westlake. Limited number. Apply manager.

$40 UP—3422½ S. HOPE. SINGLE, DOUBLE, SUITE. GOOD LOCATION. M. & J. CAR.

$20 UP. HALE APTS., 1414 W. 49TH PL. Private singles. Good, clean, modern.

MODERN 3-room, beautifully furn. $45. GA. 8490.

APTS. $35, water, lgts., gas, included. 1460 GAVIOTA. 1 blk. S. Walnut, Long Beach.

SGL. & dble. apts., $8, $7.50 wk. Open. Completely furn.—3233 S. FLOWER.

SINGLE apts., $27.50 to $35. Cont. hot water. KEY WEST HOTEL, 533 S. Grand

BEAUTIFUL 3-RM. APT. Adults. 1017½ W. 6TH. With dble. bath, gas, elec. STRATFORD.

DE LACY APTS.—New, well furn., all conv., $35 up. 414½ Pac. Blvd. S. Bt. Ft.

PRESTON—Very desirable sunny apts. Phone, rates. $30, $40. 1251 1-4 W. 37TH.

2 LARGE rms., nicely furn., accom. 2 per-sons. $8 wk. 528 TOWNE AVE. BR. 3145.

3 RMS., accom. 2 adults. Also sleep. room. Conv. car. 2911 S. HOOVER. WEST 0202.

$30—Figueroa st., 5845 S. Newly fur. 3-rm. apt. Pvt. bath, gas, ph. Ph. 6031.

FOR RENT—2 dble., sing., beau. furn. apts. 2901 FIGUEROA AVE.

$50-$65—New 3 and 4 rms., real bedrooms, continuous hot water. 1491 Fedora. P. car.

$70. BROWNELL APTS. New, up-to-date. 916 S. LAKE, nr. Wilshire. Ph. N. car.

2 OR 3-rm. furn. Gar. Near 2 cars. Ph. 51389. 1623 COUNCIL. C car.

AIRY bedrm. & kitchenette, gas, light, ph. priv. ent. $30. 2 or 3 adults. 2124 S. HOBART.

BEAUT. FURN. LARGE SINGLE, FURN. BT. GAR. 1500 W. ADAMS. BE. 4744.

TO LET—APARTMENTS—Unfurnished

VERY fine front upper corner 3-room apartment, kitchen furnished, with stove and refrigerator, large living room, tile shower bath. See owner. 208 1-4 N. BERENDO ST. WA. 3147.

BEAUTIFUL double apts. newly decorated. Beds, stoves, mattresses. 1 blk. to Wilshire Blvd. nr. Lafayette Park. 3 car ln. Hoover. 2879 SUNSET BLVD.

$45—4 ROOMS, garage, opp. L. A. High. Beaut. grounds, all lnp., suit 4 persons, var. rent, $45 Sept. 15. Open for insp. 1106 Wallridge and 4572 Edgewood st.

BRIGHT airy 2 rms., E. & W. sunshine, priv. entrances, all new features, stucco bldg., beautiful trees, in court. Furnish what you need. Fix. gar. 708 W. 47TH ST.

2-ROOMS, large, clean, light and new, Wall bed, oak floors. See this before you locate. Priced to rent. Adults. 1411 1-4 OAK.

NEW UNFURNISHED DBL. APT. Stove furnished, 2 car lines. Only $40. Worth $60. 1126 S. WESTERN AVE. EM. 3762.

CASTLEWOOD APTS. 4 & 5 large rms., hot water, steam heat, janitor serv., 924 S. WESTMORELAND. DU. 8222.

UNFURNISHED apts., room, bath and kitchen, steam heat, elevator, lobby, $25 and up. 1243 W. 6TH ST.

BEAUTIFUL new apts., single and dbl. LA BONITA & RANSOM CO. 157 No. Larchmont Blvd. Holly. 9094.

FRONT dbl. S. &-W. exp. New bldg. Ref. No children, quiet. 1 blk. west of Hoover st. at 7139 ARAPAHOE. L. car.

PRIMERA VENTURA 4-rm. beaut. dec. vacant Sept. 1st. 200 S. CATALINA. WA. 9353.

NEW Wilshire 3-rm. apts., lge. S. living rm., beaut. bed., pvt. st. tile bath, gas heat. 8 car. 212 S. Catalina. WA. 6168.

4-RM. best in Hollywd. 1208 N. Kingsley. 2 beds, shower, extra drms.-rm., gas range, elec. gas fur., gr. blt. in. $55.

IN LOVELY NORMANDIE CLOISTERS. 3-rm. exclusive Wilshire Garden Apts. Gar., quiet, peac. Key 207 N. NORMANDIE.

NEW FRONT, 3 RMS. NOOK. EXTRA BED. GARAGE. $40. HOLLY. DISTRICT. VA. 9071. 765 N. POINSETTIA.

MODERN DOUBLE APT. CLOSE IN. $25 MO. 475 HARTFORD AVE. 1?B. 4618.

2-RMS., and bath. Beautiful outlook $30. 1014 W. Kensington Rd. DU. 5145.

UP-TO-DATE 6-RM. APT. TILE BATH, SINK. GAR. 1953 N. ALEXANDRIA.

5 LARGE ROOMS UPSTAIRS WITH GARAGE. 918 S. WESTLAKE AVE.

4-5 RMS. New, upper, lower. 729 N. Alexandria. 2 beds, shower, nr. H. car. U.C.

3 RMS., bullet. LARGE screen porch, lge. clos. et. Gar. 130 N. HANCOCK ST.

TO LET—APARTMENTS—Unfurnished

$45 TO $90. Singles, $35, doubles.

NORTH AND SOUTH HALL APTS. 312 S. HAMPART New building, kitchen & breakfast nk. Linoleum, inrbor, wall beds. Dbls. with 2 baths, 2 dressing rooms. H CAR AND 16-M. TO THE DOOR.

BRAND new 3 and 4-room apartments in beautiful Hollywood. Large living rooms, 2 bedrooms, wall beds, beautiful light lobby, all modern features, garages. Reasonable rates. Holly. 4380. 1260 CARLTON WAY. 1 blk. south of Holly. Blvd.

FIVE and six-room apartments, Dupont-Hollywood, just completed, large and airy rooms, beautifully decorated, $60 and $110. GORDON REALTY & CONSTRUCTION CO. 4625 S. Washington. Phone EMpire 4062.

4 LARGE ROOMS and entry hall, steam heat, hot water, janitor service, high-class place for high-class people. Wonderful close-in location, rent very reasonable. 826 S. CORONADO

LOWER single, new, modern, oak fin. Living room, wall bed, kitchen breakfast nook 4 closets, auto. heater, near three car lines. 1304 S. NEW HAMPSHIRE AVE. $35.

NEW modern 3-room bath, nook & garage. Only $25. Quick. GA. 8620.

UPPER APT FOR RENT. 824 SEND ST.

$45—3-room apartment and garage. 1610½ S. WESTMORELAND AVE.

SINGLE & DOUBLE APTS. Strictly and 3272 MONROE. Nr. Western. HO. 3766

TO LET—FLATS—Furnished

West and Northwest

7 ROOMS, completely furnished upper flat in duplex, 4 bedrooms, maids quarters, 2 baths and separate shower. 737 S. CATALINA. Key downstairs 11 to 4.

5 RMS. Westlake dist., nicely furn., lower brick flat, overstuffed, phone installed, gar. Adults. $50 S. BONNIE BRAE.

5-RM upper duplex, fine location, N. of Hollywood Blvd, Overstuffed furn., twin beds, tile bath & shower, fabst. nook, gar. Ph. Inds. 1921 N. MARIPOSA AVE.

5-RM. beautifully furnished flat, Wilshire dist., adults, gar., phone. 4763 ELM-WOOD. car. Adams. BE. 1177.

4-RM. UPPER DUPLEX, LARGE PLEASANT RMS., PORCHES, YARD & GARAGE. ADULTS. 1340 W. 36TH ST.

FIVE modern rooms and breakfast nook. Unusually furnished and new; garage, six. 2343 W. 27TH. W. Adams car to 9th av.

5-RM. DUPLEX, NEAR WESTERN & WILSHIRE. NICELY FURNISHED. RENT REASONABLE. FI. 0387.

5-RM. NEW UPPER flat, comp. furnished, bedding, linens, etc. Washington car. 1937½ S. MARIPOSA AVE.

5-ROOM nicely furnished flat, 2 beds, 10 min. to town. 1½ blks. ARAPAHOE ST. L. or P cars. EMpire 9342.

5-RM. lower, near Westlake Park, very attractive, piano, gas, rates reduced. Adults only. 1251 WILSHIRE BLVD.

5 FINE large rms., and location and unfurnished 2933 LEEWARD. DU. 7223.

5-RM. furn. flat, lower S.—1 blk. from car. BRIGHT, airy 2 or 3 rms., E. & W. sunshine, priv. entrances, all late feat., stucco bldg., beautiful trees, in court. Furnish what you need. Fix. gar. 708 W. 47TH ST.

5-ROOM modern 3-room bath, nook & garage. Only $25. Quick. GA. 8620.

UPPER APT FOR RENT. 824 SEND ST.

$45—3-room apartment and garage. 1610½ S. WESTMORELAND AVE.

SINGLE & DOUBLE APTS. Strictly and 3272 MONROE. Nr. Western. HO. 3766

TO LET—FLATS—Unfurnished

West and Northwest

6 ROOMS, lower in duplex, 3 bedrooms, 2 baths and shower room. Near Wilshire. 756 S. CATALINA. On premises 11 to 4.

6 LGE. rms. & bath, lrg. sc. pch., dbl. gar. Fine view. N. Rampart. Reasonable. Crescent Co., 705 S. Rampart. WA. 2847.

6 A 5 rms., Hollyd. reduced gar. $70 a 200 Nr. Jr. H. 12089 Gordon. Ho. 0180

6 RMS. 3 bedrms., Westlake dist. 1 blk. D car. 408 SO. LAKE. DR. 0477.

6-ROOM high-class flat, 2 tile baths. 826 S. GRAMERCY PL. at Wilshire Blvd.

6 RM. lower, cor., nr. Ambassador & 3 cars. Reas., adults. 942 S. New Hampshire

5 ROOMS 512 NO. ALEXANDRIA.

ALL LATEST CONVENIENCES FOR YOUR COMFORT.

LARGE GARAGE. EXCLUSIVE NEIGHBORHOOD. ADULTS. $60-$70.

5-ROOM NEW DUPLEX FLAT Just completed. Crown Hill dist., 5 mls. from Broadway. Oil on earth walls, hardwood floors; tile bath, shower, fixtures very neat. Mgr. 3747-8 LOMA DRIVE. Inds. N. of Fountain Ave. 5 car.

5-ROOM flat, mahogany finish, tile bath & shower, all built-in features, table and chairs in kitchen, beautiful location, garage, reasonable rental to responsible party. 727 NO. RIDGEWOOD PLACE. near Melrose ave. Hollywood.

RMS. with garage, five in beautiful cool Beverly Hills, near Los A. and ocean. 1 blk. from Wilshire. All modern improvements. $75. 15 419 BEDFORD DR. OX. 4777.

5 LARGE attractive rms., upper and lower, new, tile bath, sink and shower, quiet, exct. neighborhood, car. reas. rent. 1 blk. W. Adams car. 3435½ W. 27th.

5 RMS. UPPER OR LOWER, NEW WITH GAR. $45-$75. L.A. HIGH DIST. P. & M. CARS. NO CHILDREN. 1125 QUEEN ANNE PL. NO. 90 OF 10TH ST.

5-ROOM NEW LOWER DUPLEX. 2 bedrooms, large living room, corner lot. 2007 VANCOUVER. Inquire at 1109 S. Vancouver.

5 RMS., new, Hollywood, 37 ft. all raised living room, Mar. barreled ceilings, English entry, tile bath, brat. Sat. Janitor. 1756 FLORES, GR. 8548.

5 ROOMS, 1 upper, 2 lower. Modern, beautiful. Near L. A. High & Pico. Tile shower. Reduced rents. 1359½ 57TH AVE. VA. 6312.

5-ROOM WILSHIRE DIST. 826½ S. Mariposa, very attractive upper flat, every convenience, garage, phone installed. $45. Inc. of Ambassador Hotel.

5 RM. BEAUTIFUL MODERN $60 FLAT FOR $55. GARAGE. LOCKER. LOCATED AT 4382 SAN JUAN AVE. OPPOSITE S.B.U.C. PHONE 263-7-R.

5-RM. beautiful new stucco in double house, nicely modern, $50. Including garage. Adults. 1359 ALTA VISTA. Take C car to BELLEVUE. Ph. DR. 4504 or 397-198.

5 RM. upper flat genuine mahog. finish, 2 porches, beautiful bath, everything the best. Desirable location. 2636 S. WESTERN AVE., cor. 21. WA. 8147.

5-RM. FLATS, UPPER & LOWER, WITH GARAGE. WILSHIRE DIST., 6½ & KINSMORE ½ BLK. SO. AMBASSADOR HOTEL. SWOODDI. VA. 9764.

5 RMS., new upper front flat in Hollywood. California. Open daily. Adults. Southern sun and old ivory finish. Gar. 1759 N. BRONSON. HO. 2068.

5-ROOM MODERN FLATS, 2 LARGE BEDRMS. JANITOR SERV. $60-65 PER MO. 2445 W. 10TH. PHONE 702-288.

5 RM. flat, nice, clean, mod., sep. for subletting, good loc., close in, gar. 1727 WEST 37TH ST. Inq. WRIGHT ST. AT. 7661.

5-RM. upper flat, refrigerator, garage. heart of Wilshire. Cor. Hobart. Inq. 3408 WEST 5TH ST.

5-RM. large airy flat, N. Calif. 80, Branch, on Osmond floor, with garage. 2103 N. EDGEMONT, nr. 2 car lines. $65.

5-RM. attractive redecorated lower flat. Wilshire dist., tile bath, shower. Gar. 5307½ HARVARD BLVD. WA. 9562.

5-RM. mod. nr. Ambassador, N. car. Tile bath, shower, gar., ph. install. Only 1-2 mo. rent. 1 Normandie. WA. 9156

5-RM. beaut. upper, gar. phone in, fine neighborhood, high gr., blt. in. ex. W. Adams traffic. 2520 SIXTH. Reas. rent. AT. 1172 N. ARDMORE.

4-ROOM upper flat, corner, open front, 1482 Maltman ave. Rent $30. Inquire 1470 OCO. H. SPAIN, REALTOR. 2053 Sunset Blvd. Gr. 6713.

4-RM. NEW HIGH CLASS FLATS. W. GARAGE. Unfurn. $45. Furn. $60. 2353 LONDON. NR. 2nd or DU. 9021. Rampart Rest. GR. 9021

4-RM. upper flat &-all year sleeping porch, modern, fine location, nr. Forum. Three-car line. South exposure. Call GR. 8276.

4-RM. mod. flat, hardwood floors, tile sink, Royal heater. 1765½ W. JEFFERSON ST. 1 blk. ARTHUR. 1761 W. Jefferson. Ph. EM. 0496.

4-RM. mod. tile bath & sink, janitor service, 1st floor, nr. 3 carlines. Available rental to responsible party. 727 NO. RIDGEWOOD PLACE. near Melrose ave. Hollywood.

RMS. with garage, five in beautiful cool Beverly Hills, near Los A. and ocean. 1 blk. from Wilshire. All modern improvements. $75. 15 419 BEDFORD DR. OX. 4777.

4-RM. flat, new, tile bath & sink, never been occupied. 1905-1907½ HARCOURT AVE. Call EM. 3209.

4-RM. upper flat, tile bath, separate shower, corner of Vermont and Hollywood. $60. GL. 5215.

4-RM. no. upper flat, unusually large living room, gar., adults. 1567 N. EDGEMONT ST., nr. Hollywood & Sunset Bl.

4 RMS., bath, shower, hdwd. floors, nearly new, mod. 15 min. walking dist. to 5th and Broadway. $40. 1710 WINFIELD ST.

4-RM. new spanish, gar., ph., $50 only, nr. West 23 & Adams. BE. 6041 3

4-RM. close in, bus. & cars, nice loc. $37.50. 1247 W. 22ND ST., nr. Hoover.

SUNNY RMS. WILSHIRE CAR. ADULTS. QUIET CPL. BEE 2825 W. 8TH.

4-RM., 902 S. Berendo, close in, nr. elec. tile bath & sink. Garage. WA. Shyst.

ATTRACTIVE LOCKER. FREE TO SEPT. 1ST. 1144 5TH AVE. 72-132

4 RMS., 232 S. New Hampshire. Very choice. Op. Sun. 2-5. FA. Ofiis WA. 3925

4-RM. upper new extra built-in, incl. 3 carlines 4532½ W. 10TH ST. Inc. 5041½

3-ROOM very attractive flat, living-room with red. breakfast table in kitchenette, tile bath, shower, $70. Will give to close client 1 block from car line. 2 from Ambassador Hotel. Inquire 2630 S. corner of Catalina.

3-RM. LOWER, NEW FLAT, NEAR WESTERN AVE. IN HOLLYWOOD. ALL BLT. IN FEATURES. EXTRA BIG ROOMS. CAR LINE. 1116 N. WILTON PL. HO. 3314.

3-ROOM modern flat, sunny, fireplaces, bungalow garages, $30. Hollywood. 5c car. 1311 N. CATALINA. Phone 397-644.

3 AND 5 rms., $35 up, on yr. leases, 6-a. sweetser, 1 blk. to Sta. Monica Blvd. car. $211.

4 RMS. and bkfst., deh. ultra mod., solid oaking, doors & trim, tiled bath, close in. Columbia st. 345. Para. ANgelus 4396.

3 RMS. and breakfast nook, tile bath and shower, $67 1-4 ARBUTUS AVE. Inquire 1 blk. S. Sta. Monica Blvd.

4 RMS. and bkfst. deh. ultra mod., solid oaking, doors & trim, tiled bath, close in. Columbia st. 345. Para. ANgelus 4396.

3 RMS. and breakfast nook, tile bath and shower, $67 1-4 ARBUTUS AVE. Inquire 1 blk. S. Sta. Monica Blvd.

TO LET—FLATS—Unfurnished

West and Northwest

2 4 ROOMS, lower and upper with sleeping porch. Extra bed, large, light and clean. Modern and up-to-date, close in. Priced to rent. Best car service in city. Adults. 1060½ OAK.

4-RM. flat, brand-new, on beautiful W. Adams, close to schools, stores, theaters, $60. Nr. Jr. H. 12089 Gordon. Ho. 0180

4 LARGE rms., upper, $75, extra bed, garage, storage, exclusive environment. 4632½ OAKWOOD, near Western and Beverly. Adults. No sniffs. Eve. DR. 3881

4-RM. FLATS, NEW BEAUTIFUL BLDGS. LIBERAL CONCESSIONS TO PROPER TENANTS. BUILT IN BED. $50. SEE AT 1172 N. ARDMORE.

4-ROOM upper flat, corner, open front, 1482 Maltman ave. Rent $30. Inquire 1470 OCO. H. SPAIN, REALTOR. 2053 Sunset Blvd. Gr. 6713.

4-RM. SUNNY HIGH CLASS FLATS. W. GARAGE. Unfurn. $45. Furn. $60. 2353 LONDON. NR. 2nd or DU. 9021. Rampart Rest. GR. 9021

7 RMS., in foothills, 3 bedrms., very well furn., tile, Sunset bus. GR. 0115.

4-RM. upper rms., 3 bedrms., piano, $25. Wilshire dist. 1 blk. car. 1 of Rampart. 204 S. BENTON WAY. FI. 3288.

5-RM. bung., 3 bedrms., 5 beds, player piano, gar. W. Adams dist., $80. 2154 W. 27TH ST.

6-RM. new 2-story duplex, mod. nr. L.A. high. Rent $70. LONGWOOD. BR. 2401.

6-RM. bung., nicely furn., 3 bedrms., sleeper, linen. Reas. 3010 DUDLOSS AVE.

5-RM. stucco bung., completely furn. Fireplace, garage. 1965-1967½ HARCOURT AVE. 3209.

5 RMS. & bath, cottage partly furnished. 743 Coronado st. $30. CRESCENT REALTY. 703 S. Rampart. WA. 2847.

5-RM. slp. pch., well furn., 2-story home, tile bath & shower, extra, lavatory, gar. 1128 N. HIGHLAND. GR. 2869.

5-RM. owner's beaut. home, every comfort & conv. 5717 CARLTON WAY. Hollyw'd.

5-RM. bungalow, gar., newly dec. & painted. Close in. $45. 1816 Dewey. P. car.

5-ROOM, modern bungalow, close in, $40 per mo. Call 1245 Cahuenga.

5-RM. bung., well furn., yard, gar., adults, $50. 700 N. VIRGIL. DR. 3901.

5-ROOM cottage, completely furn. Close in, 3 car lines. $50. 1161 S. 6TH ST.

5-RM. cozy duplex, fine Hollywood loc. 1090 Argyle nr. Holly. Blvd. Hz. 5473.

4 LARGE rms., individual bung., completely furn., 1 lg. bedrm., built-in kit., tile ba. & shower, fl. sink, built-in ice box, beaut. surroundings. Wonderful location, 1 blk. car. Nr. Jr. H. Adults only. $45. 1146 N. ORANGE DR. line and best of mkts. 5820½ Romaine.

5-RM. bungalow, beautifully and completely furn., brand-new, $60, inc. gar. 950 S. HARVARD. L. car.

4-RM. mod. bung., bath, gas radiator, 2 car, close in. 2 adults. $30. 24TH ST.

$5 WK.—2 rms., gar., gas, lights incl. Nr. car. 1062 E. 54TH ST. Key at 1058.

$32.50. 3-RM. mod. bung., hot-water, fine condition. 733 E. 29TH. HU. 2706-J.

North and Northeast

10-ROOM HOUSE ALL FURNISHED. $125 MONTH. GOOD LEASE. GOOD INCOME. 3912 PASADENA AVE. GA. 2282.

$35. LOVELY bungs. in new Egyptian court, ivory, furn., overstuffed, Simmons beds, tile bath, shower, phone service, close in, 2 car lines. 538 W. 48TH ST. Between Broadway & Hooper.

$40—FURNISHED BUNGALOW COURT APTS. LIGHT, GAS, HOT WATER, PH. FREE. ADULTS. 1225 W. 39TH PL.

SAN MARINO, 2996 1-4 SANTA CATALINA TERRACE. BEAUTIFUL COURT. SUMMER RATES.

WILSHIRE TERR. 400 S. Alvarado, 5 rms., 3 bedrms., 3 lge. closets, tile shower, spacious ground, 1 blk. Westlake Pk.

$50—Newly furn. 3 lg. rm. bung., 2 beds, 2 dr. rm., gar., nr. W. Adams. 2624 S. Harvard. Blvd.

$35—COMP. furn. 3-rm. bung. in mod. st. Nr. M. car. 144 W. 70th. TH. 7188.

$10 WK. beaut. bung., overstuffed furn. Walk. dist. to P.O. 3828 N. Brennard.

RERENDO CREST CT. 3-4 rms., beaut. fur. 2 beds. nr. Ambass. Gar. 930 S. Berende.

$30-$40—2 and 4-room modern, overstuffed furniture. 1282 E. 24TH ST.

BRAND-new furnished court bungalow. Call at 2004 S. TRINITY ST. $12.50 mo.

ATTRAC. furn. bung. in court. 1122 1-4 Gardner st. Hol. $40 inc. ht. GR. 1044.

ATTRACTIVE 3 rms., 2 beds, overstuffed. Tile bath. Bkf. nook. 1604½ S. Arlington.

$32.50—DAISY Court, 023 W. 74th st. New, neat, clean. Single apts. Garage.

$40—Front 3 rms., dressing rm., bath, comp. furn. 2 beds. 1282 WEST 23RD.

$55 & $60—ARDMORE 967 1-4 S. Wilshire dist. New 3-rm. dbls. Beaut. fur. Pl., gar.

BEAUTIFULLY furnished bung. in court. $30 up. 129 E. 31ST ST.

Unfurnished

5 RMS., 2 bedrooms, tile sink & bath. Built-in fixtures, phone and water paid. $45 mo. 1254 CAHUENGA. HO. 6014.

3 LARGE rooms, apts., just completed, every convenience. $45. Unfurnished. Adults only. 1674 S. ARLINGTON ST., close to Washington & Arlington cars. Phone KI. 6588

4-RM. bung., new extra bed & dressing rm., tile bath & kitchen. Gar., $50. Unusually attrac. 1943 W. 22nd st. DU. 0444

4 RMS., new detached bungalow. Beautiful surroundings. $50 and $55. EMERALD COURT, 1014 N. Serrano ave.

4 RMS., screen porch, beaut. court, refined neighbd. 940½ N. Serrano st. $45, incl. gar. Open or ph. Owner. EM. 5846

4-RM. brand new attractive bung. 946 N. WILCOX, nr. Melrose, Holly. BE. 6944

3 RMS. mod., ex. bed, open bdrm. Adlts. Gar. $40 & $45. 5119 RALEIGH, 1 blk. S. of Melrose, of Wilton. DR. 5753.

4-ROOM modern duplex, court, $45, close in. Adults. Take W. Pico or W. 16th st. car. 1317 S. Westmoreland ave.

3 ROOMS. $30. 37TH ST. 3106. Corner Arlington. ½ month free. 1 blk. from W. ADAMS CAR.

TO LET—HOUSES—Furnished

West and Northwest

9-ROOM, compl. furnished home, 2303 W. 25TH, cor. Arlington. Rer 6203 W. Wash.

8 ROOMS, furnished, 4 bedrms., 2 baths, 2 ph., just like new. 1607 TOBERMAN ST.

7-ROOM bungalow on corner Hollywood, private home, piano, telephone, every convenience, will lease 1 or 2 years, right people; near schools, street car, stores, theater, immediate possession, location. 5672 VIRGINIA AVE. near Western. OWNER. Phone HO. 3314.

7-ROOM bung., 3 bedrms., overstuffed furn. Fruit, gar., phone, ½ blk. to C car, nr. University. On it's lease to adults, $80. 5252 N. DILLON ST.

7-RM. mod. house, with furnace, beautifully furn. 4 bdrms., gar. $125 per mo. ½ blk. P. car. 1218 ARAPAHOE ST.

RMS., 3 bedrms., breakfast rm., fruit & flowers. Near car line. 810 N. BERENDO WA. 2507.

7 RMS., elegantly furn. Very high class. Lge. sun porch, nr. Grauman's. GR. 2331

7 RMS. in foothills, 3 bedrms., very well furn., tile, Sunset bus. GR. 0115.

6-RM. corner bung., 3 bedrms., piano, $35. Wilshire dist. 1 blk. car. of Rampart. 204 S. BENTON WAY. FI. 3288.

6-RM. bung., 3 bedrms., 3 beds, player piano, gar. W. Adams dist., $80. 2154 W. 27TH ST.

6-RM. new 2-story duplex, mod. nr. L.A. high. Rent $70. LONGWOOD. BR. 2401.

6-RM. bung., nicely furn., 3 bedrms., sleeper, linen. Reas. 3010 DUDLOSS AVE.

5-RM. stucco bung., completely furn. Fireplace, garage. 1965-1967½ HARCOURT AVE. Call EM. 3209.

5 RMS. & bath, cottage partly furnished. 743 Coronado st. $30. CRESCENT REALTY. 703 S. Rampart. WA. 2847.

5-RM. slp. pch., well furn., 2-story home, tile bath & shower, extra, lavatory, gar. 1128 N. HIGHLAND. GR. 2869.

5-RM. owner's beaut. home, every comfort & conv. 5717 CARLTON WAY. Hollyw'd.

5-RM. bungalow, gar., newly dec. & painted. Close in. $45. 1816 Dewey. P. car.

5-RM. bung., well furn., yard, gar., adults, $50. 700 N. VIRGIL. DR. 3901.

5-ROOM cottage, completely furn. Close in, 3 car lines. $50. 1161 S. 6TH ST.

5-RM. cozy duplex, fine Hollywood loc. 1090 Argyle nr. Holly. Blvd. Hz. 5473.

4 LARGE rms., individual bung., completely furn., 1 lg. bedrm., built-in kit., tile ba. & shower, fl. sink, built-in ice box, beaut. surroundings. Wonderful location, 1 blk. car. Nr. Jr. H. Adults only. $45. 1146 N. ORANGE DR. line and best of mkts. 5820½ Romaine.

5-RM. bungalow, beautifully and completely furn., brand-new, $60, inc. gar. 950 S. HARVARD. L. car.

4-RM. mod. bung., bath, gas radiator, 2 car, close in. 2 adults. $30. 24TH ST.

$5 WK.—2 rms., gar., gas, lights incl. Nr. car. 1062 E. 54TH ST. Key at 1058.

$32.50. 3-RM. mod. bung., hot-water, fine condition. 733 E. 29TH. HU. 2706-J.

North and Northeast

10-ROOM HOUSE ALL FURNISHED. $125 MONTH. GOOD LEASE. GOOD INCOME. 3912 PASADENA AVE. GA. 2282.

$35. LOVELY bungs. in new Egyptian court, ivory, furn., overstuffed, Simmons beds, tile bath, shower, phone service, close in, 2 car lines. 538 W. 48TH ST. Between Broadway & Hooper.

$40—FURNISHED BUNGALOW COURT APTS. LIGHT, GAS, HOT WATER, PH. FREE. ADULTS. 1225 W. 39TH PL.

SAN MARINO, 2996 1-4 SANTA CATALINA TERRACE. BEAUTIFUL COURT. SUMMER RATES.

WILSHIRE TERR. 400 S. Alvarado, 5 rms., 3 bedrms., 3 lge. closets, tile shower, spacious ground, 1 blk. Westlake Pk.

$50—Newly furn. 3 lg. rm. bung., 2 beds, 2 dr. rm., gar., nr. W. Adams. 2624 S. Harvard. Blvd.

$35—COMP. furn. 3-rm. bung. in mod. st. Nr. M. car. 144 W. 70th. TH. 7188.

$10 WK. beaut. bung., overstuffed furn. Walk. dist. to P.O. 3828 N. Brennard.

BERENDO CREST CT. 3-4 rms., beaut. fur. 2 beds. nr. Ambass. Gar. 930 S. Berende.

$30-$40—2 and 4-room modern, overstuffed furniture. 1282 E. 24TH ST.

BRAND-new furnished court bungalow. Call at 2004 S. TRINITY ST. $12.50 mo.

ATTRAC. furn. bung. in court. 1122 1-4 Gardner st. Hol. $40 inc. ht. GR. 1044.

ATTRACTIVE 3 rms., 2 beds, overstuffed. Tile bath. Bkf. nook. 1604½ S. Arlington.

$32.50—DAISY Court, 023 W. 74th st. New, neat, clean. Single apts. Garage.

$40—Front 3 rms., dressing rm., bath, comp. furn. 2 beds. 1282 WEST 23RD.

$55 & $60—ARDMORE 967 1-4 S. Wilshire dist. New 3-rm. dbls. Beaut. fur. Pl., gar.

BEAUTIFULLY furnished bung. in court. $30 up. 129 E. 31ST ST.

Unfurnished

5 RMS., 2 bedrooms, tile sink & bath. Built-in fixtures, phone and water paid. $45 mo. 1254 CAHUENGA. HO. 6014.

3 LARGE rooms, apts., just completed, every convenience. $45. Unfurnished. Adults only. 1674 S. ARLINGTON ST., close to Washington & Arlington cars. Phone KI. 6588

4-RM. bung., new extra bed & dressing rm., tile bath & kitchen. Gar., $50. Unusually attrac. 1943 W. 22nd st. DU. 0444

4 RMS., new detached bungalow. Beautiful surroundings. $50 and $55. EMERALD COURT, 1014 N. Serrano ave.

4 RMS., screen porch, beaut. court, refined neighbd. 940½ N. Serrano st. $45, incl. gar. Open or ph. Owner. EM. 5846

4-RM. brand new attractive bung. 946 N. WILCOX, nr. Melrose, Holly. BE. 6944

3 RMS. mod., ex. bed, open bdrm. Adlts. Gar. $40 & $45. 5119 RALEIGH, 1 blk. S. of Melrose, of Wilton. DR. 5753.

4-ROOM modern duplex, court, $45, close in. Adults. Take W. Pico or W. 16th st. car. 1317 S. Westmoreland ave.

3 ROOMS. $30. 37TH ST. 3106. Corner Arlington. ½ month free. 1 blk. from W. ADAMS CAR.

TO LET—HOUSES—Furnished

West and Northwest

10-RM. FURNISHED HOUSE NEAR AMBASSADOR. $250. 8 MARIPOSA. KEY AT 3510 W. 6TH.

10-RM. elegant residence, completely furn. $200 mo. 947 ELDEN AVE. DU. 8014.

TO LET—HOUSES—Furnished

South and Southwest

7-RM. mod. house, dble. gar. Nice loc. nr. car. Lease. Ref. 1622 W. 46th st. UN. 6029.

WESTLAKE dist., high-class individual bungalow, very attractive, 4 large, airy, light rms., tile kitchen & bath with shower. Apply owner, 522 CARONDELET.

FOR RENT—Most modern and finest court in town. All 3 rooms, tile bath and sink, beautiful surroundings. Apply 120 S. AVE. 66, Ft. Seconas.

$20 & $25—Clean 4-rm. court bungalows. Block N. of First & block W. of Glendale Blvd. 2000 LAKESHORE TERR.

BEAUT. mod. bungalow, gar.; exclusive location. Call 902 S. Hobart, near L. car.

$32.50 5 RM. mod. bklst. nr. tile fl. fast. 2 F & P cars. 1656½ S. San Pedro. Adults.

$55—704 W. 50th Place. New 5-rm. bung. in spacious court. Opp Exposition Park.

TO LET—HOUSES—Unfurnished

West and Northwest

15-RM., 8 bedrms., 4 baths, 5 toilets, 2 porches, walking dist. ideal for clinic or rest. home, rooming house; will lease to responsible party. 1537 W. 9TH ST.

13 ROOMS, 2-story 7 bedrms., 2 baths, 2 toilets, 2 sleeping porches, near Wilshire, double garage. $250 on lease. Call Rental Dept.

FURNITURE—HOUSEHOLD GOODS—For Sale, Exchange

GREAT SACRIFICE SALE.
$225 Spanish mohair suite with reversible cushions $125.00
$175 3-pc. mohair suite 85.00
$200 4-pc. French walnut bedrm. set, chif., bed, vanity, dresser 128.00
$35 full spring day bed with canvas pads and cover 20.50
ALSO:
Used French gray bed and vanity $1.50
Used 4-pc. ivory bedrm. set 17.50
Used 7-pc. walnut dining set 37.50
GEO. W. DEWEY.
1015-25 S. Main st. Vandike 9381; 4294-28 S. Vermont 9061

FACTORY TO YOU
TO SAVE 50%
3-PIECE TAPESTRY SUITE $69.50
3-PIECE MOHAIR PARLOR SUITE 99.00
3-PIECE MOHAIR PARLOR SUITE 89.50
OBLONG DINING SET 53.00
GEN. WALNUT BEDRM. SET 87.50
9x12 AXMINSTER RUGS 39.50
9x12 WILTON VEL. RUGS 59.00
GAS RANGE 29.00
MAJESTIC FURNITURE CO.
1057-59 NORTH WESTERN.

BED SPRINGS and mattress $10, good dresser $12, chiffonier $10, 5-piece ivory bedrm. set $35, large circassian walnut bedrm. set $175, fine bedrm. set with box and link springs $65, 9-piece dining set $12.50, cut velour bed davenport $32.50, fine flat top mahogany office desk with chair $45, Axminster rug, 9x10 rug $10, 9x12 $12, 9x15 Wilton rug $45, several good bargains in other pieces.
922 W. 10TH ST.

BANKRUPT SALE
FURNITURE SALE
$10,000 worth of all kinds of new and 2nd hand furniture, must be sold in next 5 days. If you want any furniture get our price before you buy. We deliver within 30 miles.
THE M. & S. FURNITURE CO.
1041 CAHUENGA AVE.
GR. 2316. OPEN EVENINGS.

USED 1 months 4 rms., beaut. furn. cheap, 3-piece mohair set, walnut dining and bedrm. sets, art lamps, Wilton rugs, Bulfalo range. Will sell separate pieces.
Flat for rent. Can be seen any time. 1557 E. 41ST PLACE.
Auctioneer do not call.

5 ROOMS of beautiful furniture to be sacrificed this week; walnut dining set, overstuffed living room set, Coxwell chair, 11x12 Brill Clipper domestic rugs, walnut ivory and French gray bedroom sets, 1322 S. GRAMERCY Pl. nr. 10th st. Call today and tomorrow.

FURNITURE AND FURNISHINGS FOR BEAUTIFUL 10-ROOM HOME. REASONABLE. Auction—Sat. 2 p.m. Dealers do not call. 1414 SO. WILTON.

FAIR twin beds complete, $21.50 ea.; high-grade mahogany bedroom outfit, 3-pc. davenport table, $10. 922 W. 10TH ST.

FURNITURE—$10 40-lb. mattress, $4.95; 2-lb. Hammock steel bed springs, $3.45; $150 ivory bedroom set, $85. Call and take silver. Forced sacrifice sale.
WESTERN DEPT. STORE, 225 S. Bdwy.

CLOSING out stock custom-made parlor furniture, Lemaire Mission suite, $125; Chase Indian Mesh, $124. Regular Mohair suites at low as $94. Open evenings. 2836 W. VERMONT.

NEW 2-room bungalow and contents for sale. Leaving for east, must sell at once. Complete dining and bedroom suites, overstuffed living-room set, 2 months old. 939 DOHENY DR. HE. 7890.

USED FURNITURE for every room, new at used prices. Easy terms. Open eves. 716-718 S. Broadway. Liberal credit terms.

WALKER'S electric dish-washing machine, small size, White enamel, good for any kitchen, just like new at a great saving. 211 W. 2ND ST.

GAS ranges, new high grass, $27.50. Low grass, $18. Rebuilt stoves, $9 up. All make stoves and ranges repaired. 2002 S. FIGUEROA. Open evenings. RI. 6221.

I AM going to dispose of my antique oriental rugs, prices ranging from $1000 to $10,000. Private collection. Address box 16, TIMES OFFICE.

FOR SALE—Dining room set of Circassian walnut extension table buffet and seven chairs. Will sell cheap. Call 1 to 5 p.m. dealers. See OWNER, 1260 Magnolia.

VERY neat, must sell, bedrm., din.-rm. & kit. furn., $200; terms; owner leaving. 5744 MANHATTAN PL. IN. 4024.

FIRST-class household furnishings, private home, no agents. 2032 CAHUENGA AVE., Hollywood.

FASHION—Majestic, commissary, 3-oven, like new, cost $475, $275. Bargain if sold at once. 803 W. 16TH ST.

BARGAINS—9x12 Brussels rug, $15.95, all kinds of living, dining and bedroom furniture. 1741 W. PICO.

Furniture and Stoves for Lease or Sale on Ranch

(1000) acres, 2 ranch houses, 2 barns, 2 silos, stock and implements, 1 mile from Watsonville Pk. (RC. 1746 or 1197 Spring, Los Angeles.

Furniture, Household Goods at Auction

SAT., AUG. 22ND, 10 A.M.
CONTINUING ALL DAY.
1299-1321 W. 36TH ST.
The complete furniture and furnishings of several private homes and apts. will be sold regardless of value. All styles, periods and prices. Your own price. This is a partial list. Living room sets in tapestry, velour, etc., bedroom sets in walnut, gray and ivory, dining room sets in period and other styles, odd dressers, chiffoniers, beds, springs and mattresses, bedding and linen, low boxes, davenports, chairs, rockers, pianos, phonographs, bric-a-brac, dishes, stoves and a wonderful selection of rugs.
PACIFIC AUCTION HOUSE.
DAN FELDMAN SELLS IT.
MAIN ST. AT THIRTY-FOURTH.

AUCTION
BEAUTIFUL FURNISHINGS
OF MRS. RETA KENNARD STERN
FRIDAY, AUGUST 21ST, 1:30 P.M.
AT 327 SO. SIERRA BONITA.
Take Wilshire Bus.
The furniture and furnishings to be offered at this sale are exceedingly beautiful and will appeal to the most discriminating.
For detailed description see Part 1, Page 4, this paper.
LEWIS S. HART.

AUCTION
FRIDAY, AUG. 21ST, 9:30 A.M.
1506 SO. MAIN
In addition to our regular lines, will have this week the $50,000 stock of the Pals Furniture Co., All new and included 200 bare heating stoves, 12-lb. Simmons new beds and coil springs, lots of mahogany and refrigerators, rugs, stove and range, one lot of A-1 new furniture, also 500 Congoleum rugs, several rolls of linoleum and floor oilcloth.
Terms for house furnishings.
COL. C. F. CALHOUN & CO.,
AUCTIONEERS, Inc. AXridge 8889

AUCTION TODAY, 10 A.M.
1848 W. ADAMS. Entire good sale American walnut bedrm. & dining sets, pianos, phonographs, lots of dressers, beds, day beds, springs, mats, 2 good lines of furniture, don't miss this sale. Dealers and public invited.
E. C. HILL, AUCTIONEER. EM. 0138.

FURNITURE, rugs, 7 rms., (by the piece), modern attractive bungalow, lot 40x150, double garage, store or all in suite. Sunday, Aug. 23, 2 p.m. 3617 Bryn Mawr. WM. H. SYRCE CO., W. O. Trask, Auctioneer.

FURNITURE—HOUSEHOLD GOODS—Wanted

WANTED—FINE FURNITURE & HOME FURNISHINGS, ANTIQUES, ORIENTAL and DOMESTIC RUGS, linen, drapes, silverware, radios, libraries, etc. PAY FROM CASH OR SELL ON COMMISSION. CASH ADVANCED ON CONSIGNMENTS.
CHAS. A. KEMP, AUCTIONEER,
873 TIMES ST., Hollywood. GL. 1081.
20 YEARS IN LOS ANGELES.

CALL HUMBOLT 1006. Ask for J. P. JOYCE. Will pay cash for furniture & furnishings. Any amount.

I CAN afford to pay more for furniture as I'm shipping out of town.
TO BE CONVINCED, CALL DRex. 0286.

WANTED—Complete furnishings of 6 rms. or any part for cash. Phone MRS. VANIK, ex. 8491.

PRIVATELY, complete furnishings of Holly or Wilshire home; rugs, linen, etc. Good ind. pieces. PHONE CAL. GR. 12040.

WILL pay cash for some furniture, rugs and gas ranges. Humbolt 4055.

CALL DR. 4100. Party wishes 3 to 10 rms. good furn., rugs and linens, cash.

PARTY desires to purchase complete furnishings of a private home. TR. 7993.

WANT all kinds of used furn., rugs linens, any amt. Call M188 GORDON, 762-464.

CASH for your furniture rugs, linen. Private party. Phone 64946.

WANT 6 rms. high grade furn. by Sunday. Will buy sep. pieces. 767-804.

FURNITURE, rugs, linen, & clothes, any amount for cash. 4Xridge 5256.

MUSICAL INSTRUMENTS—For Sale and Exchange

PIANOS—Best place in town to buy your piano. Lowest prices and easiest terms. We handle very badly. Used uprights, $85, $100, $125, $150, up. Used players $175, and scores of them around $225. Guaranteed instruments thoroughly gone through our shops and are fully guaranteed. $10 delivers any of these home anywhere in city or any $5 monthly on balance. Open evenings till 9. 907 SO. TITH ST.

A PIANO with a reputation for quality. This Kranich & Bach upright, like new, regularly sold for $790, special for $559. Easy terms. Open eves. PLATT, 620 S. Bdwy.

STEINWAY GRAND PIANO
Beautiful mahogany satin finish, medium size, in splendid condition, exquisite tone. Priced very low for quick sale. Terms. 437 S. HILL. WALLACE BRANCH.
THE BIRKEL MUSIC CO., 2402 W. 7TH.

$145 FOR quick sale, buys Art Mission player piano, bench and 12 player rolls. Easy to operate, deep full tone. Pay $5 monthly. See this today. WURLITZER, 814 S. Bdwy. Open evenings.

UPRIGHT piano rented $1 mo. up. Player rented $3 mo. up. Baby grands rented $5 mo. up. Rent will rent if you buy later. Open eves. till 9. PAC. COAST PIANO CO., 815 W. 7TH St., near Figueroa st. Ph. MA. 8449.

AMPICO (used) but cannot be told from new—beautiful mahg. case; library rolls. Will sell to responsible party. See this month to responsible party. See this today. WURLITZER, 814 S. Bdwy. Open evenings.

PIANOS RENTED—Uprights, grands, player. Reasonable rates; rent applied on purchase; delivered to any part of southern California Music Company, 806 S. BRDWY., 583 S. BRDWY., 2 stores.

$99 BUYS a dainty little brown mahg. case 3-yr.-old upright piano, bench and lesson. Don't overlook. No carriage charge. WURLITZER, 814 S. Bdwy. Open evenings. Faber 4640.

PIANOS—Used Steinway, $195. Kimball, $199. Chickering, $127. Steinway, Vertical, $245. Packard player, $325. Terms as low as $5 down, $1 per week. DANZ, 105 N. Spring st. Open eves. till 9.

ELEGANT mahogany Kimball Grand, like new, will sell on balloon dim. contract. Ask for MR. HAMBLETT, adjoining player, after 6 p.m. PLATT'S, 620 S. Bdwy.

WHEN you rent a piano at Platt's, at rent paid will be credited on purchase price if you buy. Open eves. Players, Uprights as low as $4 mo. Open eves. PLATT, 620 S. Bdwy.

PIANOS RENTED—$3 mo. or longer. Emerson, $5. Chickering, $4; Steinway, $5; phone. $2 up. Grand pianos. MUSIC HILL INSTRUMENT STORAGE, 437 S. HILL.

JUST what you have been looking for. High-grade Kohler & Campbell mahogany player piano, fine condition, only $198. Pay $1.50 week. Open eves, PLATT, 620 S. Bdwy.

A PIANO for less than cost of rent. Some day you may want to know. Ask our expert appraiser to call. No charge. No obligation. Phone TUCker 8153. PLATT MUSIC CO. 620 S. Bdwy.

WONDERFUL mahogany upright recognized as one of the very best pianos made. Sells regularly for $495. Special, $248. (used.) SOUTHERN CALIFORNIA MUSIC CO., 806 S. Broadway.

FOR SALE—Beautiful Ampico upright, mahogany case, slightly used as demonstrator. Sells regularly for $1250 new, now $845, terms. SOUTHERN CALIF. MUSIC CO., 806 S. Broadway.

SAXOPHONES—C Melody and Alto—brand new, late model, low pitch, $69.50. Limited number. Free lessons. East Iernia. Open eves. PLATT, 620 S. Bdwy.

PIANOS rented, $2 mo. up; players, $3 mo. up; Victrolas, $1 mo. up. Rent will can apply on buy later. DANZ, 105 N. Spring at 1st. Open eves. till 9.

MARTIN'S alto saxophone, silver case, Silver plated with gold bell. Could not be told from new. $150. WURLITZER, 814 S. Bdwy. Faber 4640. Open evenings.

TWO baby grand pianos, floor samples, mahogany finish, priced extremely low. $550. Southlake Branch, The Birkel Music Co., 2402 W. 7TH.

GENUINE VICTROLAS, brand new Upright and Console models, selling at ONE-HALF regular prices. Get your party terms. Open eves. PLATT, 620 S. Bdwy.

BABY grand piano, Steinwest, full, rich tone. Was $1000; now $445. Very easy terms. Open nights. PAC. COAST PIANO CO., 815 W. 7th st., near Figueroa st.

PLAYER $150; pay $5 mo. 60 rolls and bench. PAC. COAST PIANO CO., 815 W. 7th st., near Figueroa st. Ph. MA. 8449.

SPECIAL VIOLIN OUTFIT—Consisting of violin, case, bow, chin rest, bridge, strings and extra strings, $18. WURLITZER, 814 S. Bdwy. Open evenings. Faber 4640.

BEAUTIFUL mahogany Kimball piano, completely with duet bench & 12 rolls, good, genuine mac. $150. Act at once. 1000 E. 43RD PLACE, ADAMS 2070.

BRAND new Baby Grand, a little gem and a wonderful value at $392. See this now. Easy terms. Open eves. PLATT, 620 S. Bdwy.

UPRIGHT piano rented, $1 mo. up. Player rented $3 mo. up. Baby grands rented $5 mo. up. Rent will rent if you buy later. Open eves. till 9. PAC. COAST PIANO CO., 815 W. 7th St., near Figueroa st. Ph. MA. 8449.

AMPICO (used) but cannot be told from new—beautiful mahg. case; library rolls. Will sell to responsible party. See this month to responsible party. See this today. WURLITZER, 814 S. Bdwy. Open evenings. Faber 4640.

PIANOS RENTED—Uprights, grands, player. Reasonable rates; rent applied on purchase; delivered to any part of southern California Music Company, 806 S. BRDWY., 583 S. BRDWY., 2 stores.

$99 BUYS a dainty little brown mahg. case 3-yr.-old upright piano, bench and lesson. Don't overlook. No carriage charge. WURLITZER, 814 S. Bdwy. Open evenings. Faber 4640.

PIANOS—Used Steinway, $195. Kimball, $199. Chickering, $127. Steinway, Vertical, $245. Packard player, $325. Terms as low as $5 down, $1 per week. DANZ, 105 N. Spring st. Open eves. till 9.

ELEGANT mahogany Kimball Grand, like new, will sell on balloon dim. contract. Ask for MR. HAMBLETT, adjoining player, after 6 p.m. PLATT'S, 620 S. Bdwy.

WHEN you rent a piano at Platt's, at rent paid will be credited on purchase price if you buy later. Open eves. Players, Uprights as low as $4 mo. Open eves. PLATT, 620 S. Bdwy.

PIANOS RENTED—$3 mo. or longer. Emerson, $5. Chickering, $4; Steinway, $5; phone. $2 up. Grand pianos. MUSIC HILL INSTRUMENT STORAGE, 437 S. HILL.

JUST what you have been looking for. High-grade Kohler & Campbell mahogany player piano, fine condition, only $198. Pay $1.50 week. Open eves, PLATT, 620 S. Bdwy.

A PIANO for less than cost of rent. Some day you may want to know. Ask our expert appraiser to call. No charge. No obligation. Phone TUCker 8153. PLATT MUSIC CO. 620 S. Bdwy.

WONDERFUL mahogany upright recognized as one of the very best pianos made. Sells regularly for $495. Special, $248. (used.) SOUTHERN CALIFORNIA MUSIC CO., 806 S. Broadway.

FOR SALE—Beautiful Ampico upright, mahogany case, slightly used as demonstrator. Sells regularly for $1250 new, now $845, terms. SOUTHERN CALIF. MUSIC CO., 806 S. Broadway.

SAXOPHONES—C Melody and Alto—brand new, late model, low pitch, $69.50. Limited number. Free lessons. East Iernia. Open eves. PLATT, 620 S. Bdwy.

PIANOS rented, $2 mo. up; players, $3 mo. up; Victrolas, $1 mo. up. Rent will can apply on buy later. DANZ, 105 N. Spring at 1st. Open eves. till 9.

MARTIN'S alto saxophone, silver case. Silver plated with gold bell. Could not be told from new. $150. WURLITZER, 814 S. Bdwy. Faber 4640. Open evenings.

TWO baby grand pianos, floor samples, mahogany finish, priced extremely low. $550. Southlake Branch, The Birkel Music Co., 2402 W. 7TH.

GENUINE VICTROLAS, brand new Upright and Console models, selling at ONE-HALF regular prices. Get your party terms. Open eves. PLATT, 620 S. Bdwy.

BABY grand piano, Steinwest, full, rich tone. Was $1000; now $445. Very easy terms. Open nights. PAC. COAST PIANO CO., 815 W. 7th st., near Figueroa st.

PLAYER $150; pay $5 mo. 60 rolls and bench. PAC. COAST PIANO CO., 815 W. 7th St., nr. Figueroa St. Open eves. till 9. Phe

AUTOMOBILES, ETC.—Miscellaneous

Roadsters for Sale.

MARMON 1924 SPEEDSTER. 4-pass. Just refinished blue, brand new tires, good mechanically. Easy terms. A SAFE PLACE TO BUY. FELTON MOTOR COMPANY. MARMON AGENCY. 1245 So. Figueroa. WEstmore 5341.

MARMON 1923 SPEEDSTER 6 wire wheels, Duco paint, mechanically perfect, leaving town, sell cheap. 501 TAFT BLDG., Vine & Hollywood.

MAXWELL SPORT RDSTR. 1924. $175 DOWN, BALANCE 18 MOS. Driven very little, had wonderful care, "MILLERIZED" USED CARS SATISFY. P. R. Miller, Hudson-Essex. WE. 4161. 1045 S. Figueroa. Open eves. & Sun.

MAXWELL roadster, latest 1925 series, brand new, only driven 4800 miles, has double bar bumpers, balloon tires, every known extra. Must sell. Terms arranged. $165 down. 507 S. FLOWER ST.

NASH 1924 SPORT ROADSTER, $875. Completely overhauled. Duco finish, disc wheels, excellent tires and many extras. In first class condition throughout. THE LINCOLN—J. BENJ. FAHY—DEALER. 827 S. Figueroa. Open eves. & Sun.

OVERLAND ROADSTER, $225. Many extras. IN WONDERFUL MECHANICAL CONDITION. EXCEPTIONALLY GOOD LOOKING. CASH BAL. LIKE RENT. 909 S. OLIVE. TUcker 2374.

OVERLAND roadster, late 1923 model, has perfect paint and tires, will sell for $165. 507 S. FLOWER ST.

STUDEBAKER '24 SPECIAL ROADSTER, SPORT MODEL, BALLOON TIRES, GRAY DUCO FINISH, MECH. PERFECT. TRADE, TRUCK, NEW WARS TIRE TERMS. HO. 2800.

STUDEBAKER light 6 roadster, late 1923, double bar bumpers, extras, will sac. Terms arranged. $165 down. 507 SO. FLOWER ST.

WILLYS-KNIGHT 1925 roadster, beautiful Duco finish, plenty of extras, 5 good tires, A-1 mechanical condition. Guaranteed. $795. $100 down. Bal. easy terms. 1035 S. FIGUEROA. WEstmore 5701. Open evenings & Sundays.

WILLYS-ST. CLAIR roadster, late 1924, full balloons, Lafayette 6-wheel brakes, low mileage. REASONABLY. Will take car in trade or sell on easy terms. B. K. HALL FINANCE CO., 1824 S. HOPE. WE. 2174.

WILL exchange touring car, driven 20,000 miles. Like new, for light enclosed car. No junque will consider equity in good car. 550 SO. VERMONT.

Sport Cars

COLUMBIA sport, 1920 model, new top, disc wheels, $500 overhauling, 1 year age. Price $100. En. 728. 2571 S. Vermont.

CUNNINGHAM 4-passenger sport, good condition, $1250. Phone WA. 5301 or call 909 S. WESTMORELAND.

LEXINGTON SPORT, $175 DOWN. Another new paint job; looks like shape. 200 W. PICO. WE. 6208.

NASH 6 sport, 1924, beauty. Every extra. Leaving city. No dealers. FL. 1079.

OAKLAND sport touring, de luxe model, has disc finish, 4-wheel brakes, double bar bumpers, wind wings and every extra. Must see, all extras arranged. $185 down. 507 SO. FLOWER.

PACKARD six 1924, 2 28, 4-passenger sport, a demonstration will convince you. Phone for appointment. Terms arranged. $195 cash. Hollywood Blvd. GRanite 2194.

PAIGE sport touring, 1922 and 1923, refinished and new paint and trade. PAIGE CO. OF SO. CALIF. 2212 S. FIGUEROA.

PEERLESS 4-pass. sport, 1924, mechanically perfect. Refinished in Duco paint, has many extras. Price $1000 for quick sale.

5736 SUNSET BLVD. HO. 4045.

PIERCE-ARROW BARGAIN. Series 80 sport touring, right. Terms. HANSON PIERCE-ARROW SERVICE, Inc. 1204 W. PICO. WE. 5748.

PIERCE-Arrow series 80, 1925 sport touring, $600 discount. 12801 S. MAIN.

$919 HUDSON SPEEDSTER, $275. Wonderful transportation, little money. TRADE SMALL. Sunset 2194. 61 Carter st., Sierra Madre, Calif.

Speedsters, Stripped Cars.

CAD., cus. blt. classy, sac. Take diamond as part pay. RE. 2738. GA. 8788.

Coupes for Sale

BUICK 6 1924 COUPE. Completely overhauled and just refinished. New tires. Guaranteed. Easy terms. HOWARD AUTOMOBILE CO. OF L. A. OLIVE ST. USED CAR DEPT. 11259 SO. OLIVE. Vandike 6122. Investigate our "SOLD SEAL" Buicks.

BUICK 6-48 coupe, late '22, just like new. Seen in Scraps of rose. Cheap, accept $1475 dn., new 1925 sac. 4216 Monseta.

BUICK master 6 '24 coupe, 4-pass. Reconditioned. New paint, tires, will sac. for $1025. 507 SO. FLOWER ST.

BUICK coupe, 1923, 4-pass., Fisher body, balloon tires, bumpers, etc. $825. 1918 S. Main. Ask for Mr. Lee.

CADILLAC 4-pass. coupe, '23, 5 new General cords, new gasoline lacquer paint, dual spare tires, mechanical condition, $875 down, $75 per mo. on balance. Real bargain. 507 SO. VERMONT. DU. 8742.

CADILLAC COUPE, 4-PAS., 1919. GRUEN AIR SHOCKS, VERY GOOD MECHANICAL SHAPE. $650, 1-3 DOWN. BAL. LIKE RENT. 909 S. Olive. TU. 2374.

CADILLAC coupe 61, 1922-23, 4 pass. Newly painted, A-1 mechanically. $395 dn. Arnold Superbilt, Cars. 1013 S. Olive.

CADILLAC late 1923 5-pass. coupe, only 5000 miles. "Hoodoo." $1850 today. WH. 5778.

CHEV. sedan, 1923, new paint, good tires, wonderful shape, real a bargain. Terms. 1101 W. WASHINGTON.

CHEVROLET coupe, late '24. Bargain. Accept $95 down. Original finish, etc. Just like new. Extras. 4216 MONETA.

CHEVROLET 1923 5-pass. coupe. Fine condition. Leaving Calif. 709 Rexford Dr. BEVERLY HILLS.

CHEVROLET coupe, 1924, fine owner. Must sell at once. Full cord. $300, $150 cash.

CLEVELAND coupe, 3-pass. late '24, cheap, accept $185 down, just like new. 4216 MONETA.

DODGE, business man's coupe, 2-pass. sedan, not to sell from brand new car, has disc wheels, bifilex bumpers, and other extras. Can't pass, will sell immediately. Have terms arranged. $200 down. 507 S. FLOWER ST.

DODGE coupe, late 1924, like new. $375. New cord balloons. 4216 MONETA.

DODGE coupe, late '24, just bought, accept $165 dn. Original finish, like new. New cord balloons. 4216 MONETA.

DODGE coupe, late 1924. Looks & runs like new, has cord balloon tires, bumpers & disc wheels. $300 cash. $25 a mo. Terms. DETROIT ELECTRIC, WILL SACRIFICE. PHONE 70668.

FORD COUPE, 1924. Duco paint, 5 balloon tires, $175 down, $9.41 a mo. including insurance and interest. Immediate delivery. Also special low terms on new sedans.

DUNHAM for FORDS

Auth. Ford Dlr. Washington & L. A. sts. Open evenings and Sundays. WE. 8171.

FORD COUPE—1920. Good condition. $55 down. $15.58 for 8 mo.

DUNHAM for FORDS

Ford Dlr. Used Car Dept. 1918 S. Main.

FORD 1924 COUPE. Brand new tires. Run very little. Finish like new. $150 down. HOWARD AUTOMOBILE CO. OF L. A. FIGUEROA ST. USED CAR DEPT. 1367 So. Figueroa. WEstmore 5012. Investigate our "GOLD SEAL" Buicks.

FORD coupe, good tires, motor just overhauled, has disc finish, 4-wheel brakes, double bar bumpers, wind wings and every extra. Must see, all extras arranged. $185 down. 507 SO. FLOWER.

FORD 1924 COUPE, BOSCH IGNITION, FRONT & REAR BUMPERS. LOW STEERING WHEEL. EX. TIRE & OTHER EXS. CALL WE. 2698.

Sedans for Sale

BUICK 6 sedan, late '23, beautiful dove finish, very fine shape. Price $795 dn. A swell buy. Car in fine condition throughout. Must sell. 4216 MONETA.

BUICK '23 sedan, used but little. Owned privately. Phone GLENDALE 2165-R-1.

CADILLAC, '24 SEDAN; 7-PASS. SPECIAL—WAS $3650, NOW $2850.

Re-New-Ed. Guaranteed car; we are overstocked on this model. You cannot duplicate for anywhere near $2850, the unquestionable luminous service this car will give you.

DON LEE—1076 WEST 7TH.

CADILLAC sedan, model V-63, 1924, looks and runs like brand new car, has Houdaille shock absorbers, Bijur lamps and other extra equipment. Will sac. for $2465 and accept cheap car on trade. Have time payment arranged. 507 SO. FLOWER ST.

CADILLAC sedan, reconditioned and guaranteed. A large selection to choose from. MADDUX, Inc. WEstmore 1508. 1057 S. Figueroa.

CADILLAC 57 sedan, new Duco paint, new cord tires, A-1 shape. H. C. McKINNEY, 1830 S. FIGUEROA.

CADILLAC COACH, V-63, NEW 1925 Rmn 4000 miles, $200 in extras. Big discount for quick sale. 856-126.

CHANDLER 1923 SEDAN. Special $365

4-wheel brakes and 5 balloon tires. Fiber, Pesk mufflers, ventilation, nickel bar bumpers, distinct wheels. Finished sport blue. Motor in excellent condition. Salaberry Motors, Inc. W. H. COOK, 1135 So. Olive. Open eves.

CHANDLER 1924 SEDAN. Nickel bumpers, good finish and fine mechanically. Only $465 down. HOWARD AUTOMOBILE CO. OF L. A. FIGUEROA ST. USED CAR DEPT. 1367 So. Figueroa. WEstmore 5012. "GOLD SEAL" Buicks—Built-in service.

CHANDLER SEDAN, '24. Special two-tone "blue & gray" duco, new tires, many extras. "Rebuilt" throughout, in our own shops & guar. A bargain. W. P. HERBERT CO., 1702 S. Figueroa St. WEstmore 4326.

CHANDLER late '24 sedan, '25 model. Just like new, original finish, 4-wheel brakes, balloon tires, bumpers, etc. Car-rites a full guar. 18 mos. to pay. W. P. HERBERT CO. 1110 S. Flower. TRinity 1012.

CHEVROLET SEDAN, 25, $350. YOU CAN'T FIND AS CLEAN A GOOD RUNNING CAR IN TOWN AT THIS PRICE. 1-3 CASH. BAL. LIKE RENT. 909 S. OLIVE ST. TU. 2374.

CHEVROLET sedan, late 1923, has double bar bumpers, original paint, only driven 6000 miles, motor just overhauled. $160 down. 507 SO. FLOWER ST.

CHEV. SEDAN, '24, $125 DN. F. B. Miller, used car dept. 220 W. Pico.

CHRYSLER brougham late 1924, brand new only driven 2200 miles, has extra equipment, been in storage. Must sac. at once. Have payments arranged. 507 S. FLOWER ST.

CHRYSLER BROUGHAM—LIKE NEW. COST $2540. SACRIFICE $1895. $565 DOWN. 1015 W. 7TH ST.

CLEVELAND 6 BROUGHAM '25 Special Duco finish, new balloon tires, 4-wheel brakes, many extras. "Rebuilt" by the Ltd. 4 mo. to pay. Terms. W. P. HERBERT CO., 1702 S. Figueroa St. WEstmore 4326.

CLEVELAND 6 SEDAN '25 Orchi finish, 5 new cord balloons, 4-wheel brakes, bumpers, etc., guar. mech. 1 sacrifice. Terms. W. P. HERBERT CO., 1110 S. Flower. TRinity 1012.

CLEVELAND COACH '24. 5 BALLOON TIRES, OTHER EXTRAS. LOOKS LIKE NEW CAR. $765. 1-3 CASH. BAL. 12 MOS. 909 S. OLIVE. TU. 2374.

CLEVELAND sedan, '25. Duco reconditioned, 5 balloons, $350 down. WA. 2950.

DODGE SEDAN '24. DISC WHLS. 5 GOOD TIRES. BUMPERS. CLEAN THROUGHOUT. $900. $300 CASH. BAL. 12 MOS. 909 S. OLIVE. TUcker 2374.

DODGE sedan, '25 model, brand new, only driven 8000 miles, balloon tires, bumpers, etc. Terms arranged. Accept $275 dn. Bal. 16 mos. 4216 MONETA.

DODGE sedan, 1926 model, driven 2200 miles, extra tire front & rear, bumpers, motometer, etc. $1190 cash. Phone HO. 4930, 8276 SANTA MONICA BLVD.

DODGE SEDAN, EVERY EXTRA. MECHANICALLY RIGHT. LOOKS GOOD. $350. 1-3 CASH, BALANCE LIKE RENT. 909 S. OLIVE. TUcker 2374.

DODGE sedan, 1924, like new. Private owner going east. Must sell at once. Can be seen at garage. 531 S. RAMPART.

ESSEX 1925 COACH. Run less than 700 miles. Many extras. Priced extraordinarily low. Easy terms. HOWARD AUTOMOBILE CO. OF L. A. FIGUEROA ST. USED CAR DEPT. 1367 So. Figueroa. WEstmore 5012. Investigate our "GOLD SEAL" Buicks.

ESSEX coach, 1925, latest series, brand new, driven 3500 miles, double bar bumpers, disc wheels, and every known extra, must sac. at once. Terms arranged. $185 down. 507 S. FLOWER.

ESSEX COACH, '25, DISC WHLS. 2 BUMPERS. 5 BALLOON TIRES. OTHER EXTRAS. RUN 6200 MILES. SAVE $250 ON NEW CAR. $925. $225 CASH. BAL. 12 MOS. 909 S. OLIVE. TUcker 2374.

ESSEX '23 COACH. 4-CYLINDER. NEW UPHOLSTERY THROUGHOUT. WONDERFUL MECHANICAL SHAPE. EXTRAS. $525. 1-3 CASH. BAL. 12 MOS. 909 S. OLIVE. TUcker 2374.

ESSEX coach, '25 MODEL. Balloon tires, brand new, only driven 4000 miles, sacrifice for $745. Accept $175 down. 4216 MONETA.

ESSEX coach, 4-cylinder, late 1923, has double bar bumpers, perfect paint and tires. Must sac. Terms arranged. $165 down. 507 SO. FLOWER ST.

ESSEX coach, '23, model, very cheap, accept $145 down, car in very fine condition throughout. 4216 MONETA.

ESSEX 1925 coach. Just like new throughout. Original finish. $795. Terms arranged. 524 W. PICO.

ESSEX 1924 coach—In excellent condition throughout. Original $750 bandlne. 2424 W. 7TH. WA. 1191. Open eves.

ESSEX '22 sedan, $485. Mech. perf. Terms arr. 1040 W. JEFFERSON.

ESSEX COACH, '25, $195 DN.— F. B. Miller, Hudson-Essex. 1045 S. Fig.

ESSEX coach, '25, 5 balloon tires, 2 bumpers, almost new, $175 dn. VA. 2890.

FLINT brougham, 5-pass. coach, 1925 model, like new, has disc wheels, double bar bumpers, only driven 2700 miles. Must sac. at once. Terms arranged. $385 down. 507 SO. FLOWER ST.

FLINT brougham, 1925, brand new car, 6 wheels old. Driven only 1500 miles. Many extras. Terms. HO. 2800.

FORD sedan, late 1924, has double bar bumpers, large lock wheel, perfect paint and tires. Must sac. at once. Terms arranged. $100 down. 507 SO. FLOWER ST.

FORD 1924 Tudor sedan. Well equipped, in good cond. HO. 2800.

FORD TUDOR. LIKE NEW. Used very little by tourist. Several extras. $143 down. $38.80 for 12 mo.

DUNHAM for FORDS

Authorized Ford Dealer. 1250 W. 7th st.

FORD 1925 2-DOR SEDAN, WONDERFUL SHAPE THROUGHOUT. MANY EXTRAS. $475. 1-3 CASH. BALANCE LIKE RENT. 909 S. OLIVE. TUcker 2374.

FORD '24 TUDOR SEDAN, EXTRAS. GOOD MECHANICALLY. LOOKS LIKE NEW. $375. 1-3 CASH. BAL. 12 MOS. 909 S. OLIVE. TUcker 2374.

FORD sedan, '24. Tudor, $50 down. This part. includes insurance, no brokerage. 30-day guarantee. Open eves. 4216 Moneta.

FORD sedan, '24, repainted, Rockstiel style. Haulers, overhauled. $85 dn. YA. 2980.

FORD, tudor, 1924, guar. $435. Refinished. 1111 S. MAIN ST.

FRANKLIN sedan, series 11, "run very little, $2200, or will guarantee. BLUM & CLEVELAND, 1008 Magnolia.

HAYNES SEDAN, 7-PASS., 1921. This car is in remarkable shape mechanically and has good rubber but needs paint. But look at the price, $295. Easy terms.

LYNN C. BUXTON, 1635 S. FIGUEROA.

HUDSON coach, late 1924, looks and runs like brand new car, has special rear bumpers and other extra equipment. Must sac. at once, have terms arranged. $260 down. 507 S. FLOWER ST.

HUDSON COACH, NEW DUCO FINISH, GOOD TIRES. $750. BEST BUY IN TOWN. 1-3 DOWN. BAL. 12 MOS. 909 S. OLIVE. TUcker 2374.

HUDSON coach, late '23, very cheap, accept $185 down. Car in fine condition throughout. Has new full balloons & small wheels. 4216 MONETA.

HUDSON COACH '25. RUN VERY LITTLE. MANY EXTRAS. $1220. TERMS TO SUIT. 909 S. OLIVE. TUcker 2374.

HUDSON coach, 1923. Refinished, excellent condition, full balloon tires. $800. Terms. GA. 4144.

HUDSON coach, brand new, laquer paint job. $200 in extras. $1195. Cost $260. 1800 W. PICO. BE. 3020.

HUDSON 1923 coach. Only 2 months old, equipped with many extras. Must sell. $1295. Terms arranged. 524 W. PICO.

HUDSON coach, '25, $296 DN. F. B. Miller, Hudson-Essex. 1045 S. Fig.

JEWETT broughaam, 1924. This car is like new in every respect. Is almost new cord tires, bumpers, motometer. Original finish like new. Excellent mechanical cond. This car carries out special quar. $1025, $342 down, bal. 12 months. 1065 S. FIGUEROA. WEstmore 1501. Open Evenings and Sundays.

JEWETT Brougham, late '24, fully equipt. Original finish, like new. "It's Bonded." $775 down. Balance 18 mos. W. P. RILEY CORP., Paige & Jewett. 1222 S. Figueroa St. Ph. WE. 2726.

JORDAN, brand-new 5-pass. brougham, 6 cylinder, for sale at factory cost by introduce new advertising campaign. Terms or cash. WA. 9431.

JORDAN 1924 brougham, nearly new, hydraulic 4-wheel brakes, extra tire, etc. for sale at big sac. Terms to right party. OR. 4.

KISSEL 1923 de luxe Brougham sedan, overhauled in our shops. Repainted and may be compared with a new car. Specially priced at $1175. Little is your opportunity to get a fine high grade sedan at a very reasonable price. W. P. HERBERT CO., 1702 S. Figueroa St. WEstmore 4326.

LAFAYETTE SEDAN, 1924. Repossessed. Has excellent care. Fully equipped. Brand new Duco finish. Make an offer. 2620 S. FIGUEROA. WE. 8171.

LINCOLN sedans, reconditioned & guaranteed. A large assortment to choose from. MADDUX, Inc. 1057 S. Figueroa. WEstmore 1508.

MAXWELL 1925 SEDAN. Run less than 2500 miles, balloon tires, bump., motometer, wood whls., etc. $1085. LORD MOTOR CAR CO., 1201 So. Olive. Ardmore 4974.

MOON 1924 SEDAN. REFINISHED IN DUBO. ALL EXTRAS GUARANTEED SAME AS NEW. $395 DN. 1400 S. FIGUEROA. WEst. 2283.

MOON sedan, 1924, excellent cond., bargain, consider cheap car. 1118 W. 9th.

NASH coach, late 1923, has perfect paint & tires, car driven 6000 miles. Sac. at once. Terms arranged. $165 down. 507 SO. FLOWER ST.

OAKLAND late '19 model, only run 11,000 miles, just overhauled, A-1 cond. Several hundred dollars' worth extras. See it and drive it. $300. Call 7350S.

OAKLAND COACH, 1925, LIKE NEW. Run less than 9000 miles, completely equipped. H. C. McKINNEY, 1830 S. FIGUEROA.

OAKLAND '25 landau sedan, $1375. Take diamond in trade. HE. 2736. GA. 8788.

OLDSMOBILE DE LUXE SEDAN 1924 sedan in exceptionally nice shape. Disc wheels, trunk, bumpers, etc. Mech. O.K. A bargain. Easy terms. W. P. HERBERT CO., 1702 S. Figueroa st. WEst. 4326.

OVERLAND sedan, champion, late '24. Bargain. Accept $125 down. Just like new. Small tires. Must sell. 4216 MONETA.

OVERLAND '24, mod. sedan, $396. Can arr. easy terms. 1049 S. FLOWER.

PAIGE De Luxe 4-door brougham, refinished, guaranteed. LEO.

PAIGE CO. OF SO. CALIF. 2212 S. FIGUEROA.

PEERLESS 1924 SEDAN "MODEL 74"

In excellent mechanical condition throughout. Refinished a beautiful shade of "two-tone" gray by the Duco process and trimmed in red. New balloon cord tires and 4-wheel hydraulic brakes. Ride in this luxurious car and have complete body refinished. Has many other attractive features and extras. Priced at an exceedingly low figure. Easy terms. You are in the market for a high-grade car at a reasonable price, don't fail to investigate this. W. P. BEAVITT & CO., USED CAR DEPT. 1142 SO. FIGUEROA. OPEN SUN. & EVE.

PETERLESS 1924 BROUGHAM 5-PASS. 4-DOOR MODEL.

Refinished in "Buckingham Gray" and trimmed in red and black, by the Duradero Process. Distinct wheels, brand-new balloon cord tires and 4-wheel hydraulic brakes. Car is in splendid mechanical condition and has many attractive extras such as trunk, bumpers, motometer, trunk in rear and step plates. Can be purchased at a remarkably low figure and on easy terms.

W. LEAVITT & CO., USED CAR DEPT. 1142 SO. FIGUEROA. OPEN SUN. & EVE.

PETERLESS 1924 BROUGHAM 5-PASS. 4-DOOR MODEL.

Refinished in "Buckingham Gray" and trimmed in red and black, by the Duradero Process. Distinct wheels, brand-new balloon cord tires and 4-wheel hydraulic brakes. Car is in splendid mechanical condition and has many attractive extras such as trunk, bumpers, motometer, trunk in rear and step plates. Can be purchased at a remarkably low figure and on easy terms.

W. LEAVITT & CO., USED CAR DEPT. 1142 SO. FIGUEROA. OPEN SUN. & EVE.

PIERCE-ARROW 1925 7-pass. sedan, series 80. This car is practically new and guaranteed to be perfect in every way. Price reasonable. Terms arranged.

5736 SUNSET BLVD. HO. 4045.

RICKENBACKER, 4-door, 5-passenger sedan, in perfect condition. Will sell at bargain. VA. 3821. 903 Santee St.

STUDE. 1923 light 6 sedan, overhauled, refinished, good tires, many extras. Very clean. $825. Terms. 524 W. PICO.

VELIE 1923 SEDAN. New blue finish. Good tires. Runs fine. A genuine buy. Easy terms. "A SAFE PLACE TO BUY." FELTON MOTOR COMPANY. MARMON AGENCY. 1245 So. Figueroa. WEstmore 5341.

WILLYS-ST. CLAIRE, '24, 5-passenger sedan, close 5500, mechanically better than new. Paint excellent, 4 brakes, balloon tires, ultra modern car at tremendous sacrifice. Owner cannot use further. Demonstration gladly by groundsmen. No dealers. GR. 6080. 2032 CAHUENGA AVE.

WILLYS-KNIGHT 6-CYLINDER SEDAN

Driven but 1200 miles. Has bumpers front and rear, extra tire and shock absorbers. Cost $2000 new and the price is now $2185. Easy terms.

LYNN C. BUXTON, STEARNS DIST. 1635 S. Figueroa. WEstmore 3215.

Open evenings and Sunday.

1925 HUDSON COACH, 4 MOS. OLD, FULLY EQUIP. BY OWNER, WE. 3239.

Limousines for Sale

CADILLAC '19 lim., reconditioned. Sell for balance on contract. $150 down. 209 W. PICO. WE. 8208.

Trucks and Delivery Cars

FORD TRUCK SPECIALS.

'24 Ford Panel. '24 Ford Stake.
'24 Ford Express. '23 Ford Stake.
'23 Ford Flat. '23 Ford Panel.

RED MOTOR CAR CO., 423 W. 12th st.

RICO Speedwagon, 1, 1-4-ton, 1923, newly painted, good rubber, $550 for quick sale. Call GL. 3855 after Sunday.

MACK TRUCKS REMOVED TO OUR NEW HOME. 29TH & ALAMEDA STS.

SEE rebuilt Moreland trucks at MORELAND SALES CORP., 2225 S. MAIN ST. Wilshire 5321.

FORD truck, 1923. Stake body. $375. Terms. 1111 SO. MAIN ST.

Trucks and Delivery Cars

DUMP TRUCK

5-Yard Fageol Dump Truck, 4-cyl. model. On steady job, earning from $300 up per month. Truck in A-1 condition. Can be handled for small down payment. This is an exceptionally good buy. See until 10:30 a.m. 2206 SAN MARINO STREET, Los Angeles (one block north of 19th st.).

STAR DELIVERY CARS

1 new chassis ..... $100 dn.
1 open express ..... $175 dn.
1 Panel side exp. ..... $90 dn.
1 laundry delivery ..... $125 dn.

We trade. What have you? DE. 5137. WEST COAST MOTORS, 1562 W. PICO.

FORD ton trucks, 10 to choose from. Some like new. $48 to $825. Liberal terms. Also stakes, express, panel and dump bodies. Open evenings and Sundays. W. I. TUPMAN, 3330 S. Figueroa st.

FORD ton truck. Ex. body. $55.

DUNHAM for FORDS.

Ford Dlr., Used Car Dept. 1918 S. Main.

1919 1½-TON WHITE. See MR. BRYAN, 1245 E. 9TH ST.

¾-TON White chassis. 817 N. BUNKER HILL. ME. 1969.

AUTO car. Stake body, just overhauled. $225. Call 1919 SANTA FE.

FORD ton trucks, several to choose from—$190 up. 430 E. 7TH. BR. 1044.

FORD truck, 1924, with bed, body, and pneumatic tires. AZ. 1543.

Automobile Trailers

FOR SALE—6 ton trailer in auto park, 4th and Crocker. TU. 6144.

FIKE TRAILERS, 2 or 4 WHEEL; FOR SALE OR RENT. 701 E. 7TH ST.

AUTO TRAILER CO. 2 and 4-wheel trailers, sale or rent. 1322 CENTRAL AVE.

Automobiles for Exchange.

NEW 1926 Oldsmobile coach, used little, perfect condition, $600 equity, trade for Ford or light truck. DU. 1804.

Automobiles Wanted

ATTENTION ! ! ! !

BRING YOUR USED CAR TO MR. BEACH, 1222 S. FIGUEROA. WE. 2726.

AND GET THE HIGHEST CASH PRICE.

PAY CASH TO PRIVATE PARTY FOR BARGAIN IN LATE MODEL CAR OR FOR EQUITY. NO DEALERS. CALL AT 818 SOUTH WESTERN AVE. APT. 3, W. 43RD ENTRANCE. PH. AXtridge 8210.

CARS WANTED. FOR SPOT CASH OR LIBERAL TRADE. BRING YOUR AUTO TO PASHLEY, 1118 S. MAIN. OPEN EVENINGS.

EXCHANGE lots in Clear Lake for late model Dodge preferred or Buick. Must have good rubber. Address T, box 308, TIMES BRANCH.

WANT Marmon or Cadillac for real $1700 equity in new 5-room house just off main st. in Lynwood. Q, P. O. SWANSON, 140 Locust, Long Beach. 823-6th st.

$0 CARS FOR CASH. Just opened new store. Need cars quick. 1924 to 1917. KELLEY KAR CO., 1824 S. Figueroa.

IF YOU don't believe we pay highest cash prices for late mod. cars, try us and see. KELLEY KAR CO.

1212 S. Olive st. Ph. TU. 9490.

PRIVATE PURCHASER wants late model sedan, similar to Studebaker, etc. KYLE, Tucker 1014.

WANT to buy, 16-30 passenger closed bus. Service Sales Organization. 4418 SO. HOOVER. AX. 6471.

WANT Rickenbacker, model D, sedan, for choice residence lot in Santa Monica. 433 EUCLID, Santa Monica. 25127.

DODGE touring, '25 model, pay cash, no dealers. 434 W. ARBOR VITAE, Inglewood.

PRIVATE OWNERS

We pay cash for autos to Cadillacs. 1911 W. 7TH ST. DR. 4811.

WANT good light car, 1922 or later. Must be ready to use. Will pay cash. Tucker 2385, before 9 p.m.

SHOULD like to buy a light car, will accept sedan, coach, or coupe, will pay cash. Call MRS. HARRIS, MA. 3802.

WANT Cadillac or Marmon. Liberal price for models, for cash. MADDUX, Inc., 1057 S. Figueroa. WEstmore 1508.

I WILL PAY CASH FOR 1925 HUDSON COACH. STUDEBAKER OR BUICK. PHONE STANTON, WE. 2283.

SO LATE model cars wanted for cash. We pay the highest. Call evenings. 1148 S. OLIVE ST. Phone TUcker 6236.

WILL pay cash for 2nd hand Ford tour. 5116 SANTA MONICA BLVD.

FAKE any auto for Venice lot equity. Am about to lose and must dispose. WA. 2260.

PRIVATE party wants late Dodge. Will pay cash. 2128 W. WASHINGTON.

FAIR price for late mod. car or equity. HAMILTON, 401 N. Curson. DU. 7984.

Automobiles for Hire

NEW CARS. DRIVE YOURSELF. ALSO FORD TRUCKS FOR HIRE. RATES LOW. FAIR AND COURTEOUS TREATMENT. LARGEST RENTERS ON COAST. STILLWELL'S AUTO LIVERY. 936 S. HILL. Phone Stillwell 1131. 1 BLOCK SOUTH STILWELL HOTEL.

50C PER HOUR. UNLIMITED MILEAGE. Fords, touring cars, roadsters, sedans, 1-ton trucks. THE FORD LIVERY. 619 S. FLOWER ST. Ph. VanDike 7834.

LADY, excellent driver, new Buick coupe, will make one or two evenings or pleasure trips by the hour. Reasonable. Call mornings, Fitzroy 1160. Room 440.

HIGH-class cars for rent, day, week or month. Cadillac 8 and Buick Coupe. Garage, 2660 W. 7TH ST. DRexel 0963.

NEW enclosed cars for rent, without drivers, by week or month. 24-hour service. 1340 S. OLIVE. WE. 8210.

$1.50 per hr. 7-pass. studebaker big 6 tour. Owner drives. Ph. DUnkirk 8285.

NEW 5-pass. sedan, owner drives. $1.25 per hr. I know Cal. Phone OR. 4071.

WILLYS-KNIGHT 92 per hour, with driver, $1 guarantee. Lee.

PAIGE CO. OF SO. CALIF. 2212 S. FIGUEROA.

Trucks for Hire

DO you need light or heavy truck to do your hauling, lowest rates by the day, week or month? Call WE. 9626 or DUnkirk 2228. UNIVERSITY TRUCK CO.

TRUCKS for sale or rent with or without driver. 450 E. 7TH ST. VA. 1068.

Automobile Tires.

TIRES, WHEELS and RIMS—NEW AND DISMANTLED. REAL BARGAINS. 1545 W. PICO.

Bodies, Beds, Seat-backs.

ZAMP body for auto, new, cost $1500, sell for $600. PH. 52877.

MOTORCYCLES—And Bicycles

PHONE your want-ads to The Times. No credit arrangement necessary. Courteous experienced ad-takers, day and night, will help you with your copy if desired. METropolitan 0700.

HORSES, MULES, CATTLE—For Sale, Exchange, Wanted

For Sale

FOR RENT—Good work mules, any number you want. also complete grading outfit. Road rollers, dump wagons, graders & wagon & scrapers. Off end valid. San Fernando Road & Broadway. Phone Glendale 1280. Phone Capitol 0904.

FOR SALE—Dairy herd, 18 head heavy producers. Inquire 17019 NORMANDIE AV.

POULTRY, PET STOCK—For Sale, Ex., Wanted

Poultry and Poultry Supplies

800 SUPERIOR White Leghorn pullets in splendid condition, these birds are all bred from trapnested stock. 800 a day mo. in this flock. Mammoth Pekin ducks, Toulouse geese, all these will be sold in a lot or separate. Apply H. WILLIAMSON, 3750 Cahuenga Ave., Universal City. Phone Lankershim 104.

BEST SCRATCH, $3.20. Best mash, $3.10. Free delivery. AMERICAN GRAIN CO. Phone TH. 6119

250 W. L. pullets, 4½ mo. old. Good stock. PLUNKNETT RANCH, 3000 yards south of Union. Oil tanks, Newhall, Cal.

POULTRY wanted, all kinds. Will call anywhere. STAR POULTRY, 2201 Central ave. HU. 0654.

WANTED—800 pullets, 3 to 6 months old. G. E. SALISBURY, R.F.D. 1, Box 296, El. MONTE.

300 W. pullets, 3 to 3½ mo. old. MAFARLAND STR. 224 W. 83rd. TH. 1768.

Pigeons, Birds, Etc.

30 PAIR extra Plymouth Rock Homing pigeons (pure bred.) Wonderful breeders. The pair for 10. R. S. HILL, 1827 Carlton ST., Berkeley, Calif.

YOUNG parrots, very tame, prices low. Bird dept., GRAND CENTRAL PUB. MKT

Rabbits, Hares, Etc.

200 BRED does, $2 up; with litter, $2.50 up; all breeds. 1400 WEST 105TH ST.

Dogs and Dogs at Stud

WANTED to buy—Will pay reasonable sum for one or two Airedale dogs of a hunting strain. Must be 10 to 15 months old. PHONE DEL. 2756.

IMPORTED German dachshund puppies, 8 wks. old. No. 317 ORANGE AVE., Monterey Park. Nr. Alhambra.

PEKINGESE ped. blue ribbon stock. Beaut. pups, females, $40; males $50. 72461.

BOSTON terrier pups, ped., beaut. mkd. 5348 Hollywood ave. nr. Mesa and 54th st.

PEKINGESE, pure white, male, 15 mos., pedigreed. Phone Dunkirk 8297.

HORSES—For Sale

Miscellaneous

WE GUARANTEE TO RID your dogs, cats, kennels, houses, yards and etc. of flies, fleas, lice and infections. Call CA. 4192.

3 POLICE puppies, 2 mo. old, 2 grown females. Bag FRANKEN, HO. 3382.

FOX terrier pups, wire hair. 916 S. HILL ST. ME. 2899.

Cats

FLEAS FLEE

Guaranteed dog and cat flea powder. Price 50c, delivered free of charge. CA. 4192.

PEDIGREED Blue Persian kittens for sale, sired by Champion Barbe Bleue Khasi. 2080 BEDLOE. EM. 1232.

WANTED—Good home for some very nice cats and kittens. Phone AN. 5823.

HOUSES—For Sale

Miscellaneous

OWNER'S SACRIFICE.

$8500.

NO DOWN PAYMENT.

Monthly payments less than $80. To responsible party we will sell new 5-room English style stucco home, large lot, all improvements in. All charges paid. A chance of a lifetime to secure a wonderful home in Pasadena.

2012 Brigden Blvd., Pasadena. Go east on Colorado to Allen, north on Allen to Brigden, north on Brigden to property.

A MANSION AT 509 South St. Andrews Place.

Open afternoons, ten spacious rooms, beautifully decorated. Five bedrooms, three sleeping porches, three baths. Two-story stable. A $30,000 property for $17,500. See Mr. Goforth on premises or call DR. 3364.

THE FRANK MELINE COMPANY'S WILSHIRE OFFICE. Wilshire at Serrano. DRexel 1464.

AUCTION

2 P.M. SUNDAY, AUG. 22ND. A BEAUTIFUL SPANISH 5-ROOM STUCCO BUNGALOW. 1922 FOURTH AVE.

This is one of the most desirable a home as can be found in the growing Southwest, thoroughly modern, in a fine residence section, 4 blocks from the 54th street car line, only a block of Crenshaw. Well built house and garage, good cement work, lawn, shrubs and flowers, a dandy home that must be sold at once. You make the price, terms to suit.

W. DWIGHT HAMMOND, Auctioneer. Holly. 5715.

$19,500. $19,500.

READ THIS CAREFULLY.

ENGLISH STUCCO. 8 ROOMS—2 BATHS

Choice Wilshire location near Wilshire Boulevard. ENGLISH ARCHITECTURE, unusual design; 2 master bedrooms and bath, also maid's room and bath. Man's room over garage. Large lot with wonderful garden. THIS IS AN OPPORTUNITY.

GLENN & SMITH. 633 South Western avenue. WA. 9371. Phone WA. 7274.

SMALL DOWN PAYMENT buys this beautiful new 6-rm. English stucco home, strictly modern, hdw. floors throughout, every convenience, dbl. garage, fine large lot, beautifully situated So. Pasadena. Call evenings or Sat. & Sun. at premises. TERMS TO SUIT.

Modern 5-rm. bung., also a very pretty 5-rm. bung., located in Rockdale dist. Priced low. Exsel. buys & terms.

WM. H. MYERS CO. (OWNERS). 1001 Edwards & Wildey Bldg. TU. 9677.

$12,500. $12,

BEVERLY HILLS—
For Sale, Ex., Wanted, To Let

TWO-STORY ENGLISH BRICK
OWNER LEAVING BEVERLY HILLS.

Located in second block north of Santa Monica Blvd. on tree-lined street. The only house I have found in Beverly Hills where owner is willing to sell for what it cost him 2½ years ago. Lot values have doubled since then, therefore this solid brick home of 5 beautiful rooms, with sleeping porch, with a profusion of shrubs and large palms and fruit trees, a very artistic solid brick wall enclosing the spacious grounds, Livingroom has cathedral beam ceiling with fireplace door and very large fireplace. The studio finish in the interior is very effective and artistic.

The curtains and drapes, stair and bannisters varnished, water softener and refrigerator are all included in the very low price of $21,000 for quick sale. Ask for MR. GUNN, with

GEO. S. READ, INC.
4870 Beverly Dr. Oxford 6177.
OPEN SUNDAYS.

SPECIAL LOT $7 FT

NORTH OF SANTA MONICA BLVD.

2nd blk., 80x145.....$ 8,500
A dandy, 80x190.....9,000
4 purposes, 80x164.....10,000
6-ROOM STUCCO HOME
2 bdrms., 80x220.....10,000
3 bdrms., 80x220.....9,250
¾ acre hill site.....7,500

JUST A FEW REAL BUYS
I will show you must hurry. Call
E. W. MULLEN. OXford 6177.

ONLY $16,000.
OWNER WILL SACRIFICE.
BEVERLY HILLS ENGLISH STUCCO.

North of Santa Monica Blvd. on one of the prettiest streets, 7 charming rooms, 3 baths, breakfast room, tiled kitchen, tile furnace, double garage, lot 80x166.

This is one of the biggest bargains in Beverly. The house is practically NEW and is exceptionally WELL BUILT.

Exclusive Agent.
KENNETH A. BRAINARD of Beverly Hills
9401 Beverly Dr. OX. 4700.

HERE is a genuine bargain and we want you to see it. It is a 7-rm. bungalow of the very highest type hollow tile construction, 3 massive bedrooms with tile bath and shower, Maid's room & bath, 2 large closets, beautiful interior finish. In fact this is one of the most desirable homes in Beverly Hills. Price $13,-000, mortgage $7,500. Owner will make terms at as low as $100 per month with reasonable down payment. W. R. MCCONNELL, Pr. OX. 5707. 9466 Wilshire, Beverly Hills.

MASTERPIECE

In Spanish architecture in two stories, 8-room home with full tile roof, 4 bedrooms, 3½ baths, large entry hall, immense living room, breakfast room, exquisite decorations, fine drapes and awnings included in price of only $25,500 which is absolutely at least $5000 under the market. Easy terms.
CORNELIUS REALTY CO.
Cor. Wilshire & Canon Dr., Beverly Hills
OXford 4703. OXford 4563.

RESIDENTIAL LOT.
$5750. EASY TERMS.

80-ft. lot in 2nd block north of Santa Monica Blvd. on East side of Beverly Hills. A small cash payment, balance of T.D. reasonable as to terms.
BEVERLY HILLS REALTY CO.
471 Beverly Dr. OX. 6133.

$4000 UNDERPRICED.
8-room, 2-story home on tree-lined street north of S. Monica Blvd. Price only $19,500 with small cash payment. Large living and dining rooms and main bedroom, also beautifully decorated in oil on canvas. Large dressing room and bath, tiled sunroom, tile fireplace

POULTRY RANCHES—For Sale

SMALL FARMS.
$5 CASH DOWN PER ACRE.
$15 PER ACRE PER MO.
WE ARE SAFE in making these almost unbelievably low terms because of the proven success of this district—the fertility of the soil and cleanness and abundance of water and the ideal farming and marketing conditions.
WATER: In abundance, ready for use now; domestic and irrigation.
SOIL: Proven highly productive and ideal for farming; fruits, vegetables, poultry, rabbits, pigeons, etc. YOU CAN SEE these farms actually producing and prospering now.
LOCATION: Santa Ana River Valley four to six miles from the Pacific.
DID YOU EVER BEFORE see such an easy road to independence and happiness? GOOD, WHOLESOME NEIGHBORS AWAIT YOU. Hurry! These farms are selling fast.
See J. E. Pendleton.
COMMONWEALTH HOME BUILDERS.
1127 Merch Bldg. Phone TR. 0801.
Evenings phone Hemlock 4080.
Resources over $500,000.00. Established 1913

10¼ ACRES for poultry ranch, all conditions, markets, soil, water, climate, are just right. Bus, schools, stores, beautiful, prosperous district, 1½ hours' drive. Phone bus, electricity, phones available. $6000 per acre. Adjoins land priced much higher. Easy terms. Address BR, box 414, TIMES BRANCH.

CLEAR 45-acre mountain box & poultry ranch, valley center, 8 miles east Escondido, about 20 acres farming, 2 acres rich creek sediment, cabin, barn. Bargain quick sale. HERMAN W. BECKER, 757 S. Olive St. L. A. VA. 4330.

HALF ACRE CHICKEN RANCH with water. Less than an hour's drive from 7th & Broadway, near paved highway and bank. Price $1600. Will take $50 down, balance $10 monthly. No agents please. Address BR, box 221, TIMES BRANCH.

17½ ACRES oranges on Valley Blvd. Corner good soil, abundant cheap water, excellent poultry subdivision. Red cars. Sacrifice. Owner, box 204, HUNTINGTON PARK.

5½ ACRES, fine and bath, plastered, large assortment of fruit. Fine pumping plant, 150 chicks, tools, etc. Only $6500. L. H. WINK, 127 E. Garfield Ave., Glendale. Alhambra.

FOR SALE—By owner, in Gardena Valley, all or part of 5-acre first-class improved chicken ranch, good soil and water. Address owner, box 204, TIMES OFFICE.

FINE MODERN BUNGALOW, 5½ acres, walnuts, $4032, $1252 dn., bal. $32 per month. 2 miles from Main St. OWNER. BOX 107, S. Pasadena.

5½ ACRES, poultry ranch, for rent, only $30. Shade and fruit. Stock for sale, 500 pullets, 4½ months old, 250 hens one year old, 1100 STH AVE., Arcadia.

$5—ACRES chicken ranch, $3500, or acreage, $1400 down, $15 per month, terms. Owner, box 632, GLENDALE.

SEE the SCHWARZKOPF REALTY CO. ad, in "SUBURBAN PROPERTY" column.

STOCK, DAIRY RANCHES—For Sale, Exchange, Lease

FULLY equipped dairy ranch, 9 acres, close in, cash or terms. Phone WH. 5214. Inspection, $7500. Terms. See HARTLEY, 237 South Spring. VAndike 4503.

REAL ESTATE—For Sale—Miscellaneous

DON'T WAIT
UNTIL SATURDAY NIGHT TO TELEPHONE, but TELEPHONE AND TO THE POINT. DO IT FRIDAY OR EARLY SATURDAY, 7:30 P.M. IS CLOSING HOUR FOR ALL CLASSIFICATIONS. Metropolitan 0700.

160-ACRE gun club for sale, or lease, cheap. In gun club district. Write H. C. BURKHOLDER, Wasco, Calif.

ACREAGE, SUBDIVISION—Miscellaneous

OWNER HAS
SUBDIVIDED INTO 5-ACRE TRACTS
124 acres level, nearly sandy loam soil, ready to plant, including one share water stock in each tract; water plentiful; this soil will grow most anything, elevations 1300 ft., ideal climate near ocean, 10 miles; 1 mile to main highway, only 50 miles to L. A. adjoining Fontana Farms to the north where acreage is $1000 and up. Terms, $100 per acre, $25 down, or only $5 per acre cash. Mortgage, Trust Deeds or bankable paper considered as part payment.
Call OWNER, Garfield 2679.

81 ACRES, 5 miles from Hemet & Bonnie Brae, 30 in alfalfa, 10 in orchard, most practically complete, Gasoline power pump. Map ready to show. Price $250 per acre, $2500 down, balance to suit. Address owner, box 1, HEMET, Calif.

HAVE large office and well-located selling farm, several tracts very convenient, from 5 to 4 acres, improved, unimproved or cabin site proposition. Address G, box 502, TIMES BRANCH.

BEAUTIFUL small subdivision, ready for builders, $5000 cash handled by MELLOR, 201 S. Vancouver Ave. WI. 2128.

FRONTS Pacific Ocean 2 miles, only $30 A. Large map showing all subdivisions, townsite, or large tract for sale. R. E. and I. Service, 1 Haskell Bldg. 307 Ivy Ave. Long Beach.

20 ACRES, 4 min. from Hollywood Blvd. overlooking city 5 acres. Dr. 0812.

WANTED—Real Estate—Miscellaneous

FLORIDA PROPERTY
We have cash buyer for your property if in vicinity of Miami or Fort Lauderdale. Fla. Write or wire at once. MARION CO., Inc., Realtors, 2418 Holzer Bldg., Detroit, Mich. Cable address: "Marion."

DO YOU WANT TO SELL NOW?
WE WILL ABSOLUTELY
SELL YOUR REAL ESTATE
WITHIN 10 DAYS.
720 STOCK EXCHANGE BLDG. VA. 4321.

Is your price right? We can bring you cash buyers. Send description and lowest price. Give us the details, we do the rest. 720 BANK OF ITALY BLDG., TRinity 1091.

AT ONCE
Quick Action Sales Co. wants gun, revolver, typewriter, all offices, and household selling, price must be right.
1001 E. VERMONT AV. Washington 0271

WANTED—Your property to sell. Write or call 1028 SALE, Write me description and lowest price. We also handle Rentals and 1-3 Section Subdivisions. Office.

BUSH, 1205 E. 7th St., Los Angeles.

WANTED, bung., ct., or apt. lot, 50 or 100-ft. frontage in or near Hollywood. Must be priced right. MR. FOX, WE. 2111. Eve. 555402.

I CAN sell your country home if it is something fine and real bargain. MAJOR M. TOOF, 224 So. Alvarado st. Los Angeles. Tel. Pitzer 1646.

GIVE us your listing and co-operation, we will sell your property within three weeks to our method. Faber 5603, 758 GRAND AVE.

COME SEE ME! I can put you in touch with sure-enough cash buyers. No com. ALL NO. 511 SAN FERNANDO BLDG.

NEW resort or small apt. house, value to $45,000 for my clear full-bearing orchard and some cash. No agts. ASTON, 2216 MINDRE, PASADENA.

SOLD several properties recently. Can sell yours. S. K. NOLAND, Auctioneer, 3d-Fy. Arcade Bldg. Rm. 916, MA. 5271.

FLORIDA owners of city and country property are in touch with Whitney 1120.

SELL your property in 10 days. Try my plan. It works. Call DWIGHT, GR. 7726.

For Cash—Not Classified

WANTED—FOR CASH
Hotel or apartment house, west or northwest part of city preferred. Would consider good business property with some income. Write or phone MR. DUNN,
5030 HOLLYWOOD BLVD.
Phone 256-161.

FLORIDA
Owners of city and country property get in touch with WHitney 1120.

CASH for your car if hard. Give partic. Address V, box 18, TIMES OFFICE.

Houses WANTED

5 or 6-rm. bungalow West side between Pico, Sunset and Vine. Not over $8000. Call MR. PORTA.
GILCHRIST COMPANY.
729 Black Bldg. MR. 2824

WANT a home with 2 bedrooms. Desirable residential section. What is the lowest down payment and monthly payments you would consider, with substantial payment at end of year? Address V, box 271, TIMES OFFICE.

HAVE party with $10,000, clear lot, Hollywood Blvd. and $5000 cash, first payment on $35,000 home, West Hollywood district. North of Sunset Blvd. Call MRS. BIXTON, Phone Cit. 9514.

WANT 6 to 10-room modern house, southwest, west or Hollywood. Must be good buy. Write description, lowest price, box 569, TIMES OFFICE, Long Beach.

WANTED—Residence up to $6000, will give equity in lots on Western avenue as first payment. 717 SANTA MONICA BLVD., Phone 28219.

WANTED—A home for myself. Will pay up to $3500 cash (total). Write complete description to E. F. HARCLEROAD, 5050 So. Grand ave., L. A.

5 OR 6-ROOM house, small down payment, $7011 bldg., pay. Colored people, 7036 Gage. After 5.

OFFER $300 cash and $1612 equity ten acres Lancaster for bungalow or double, West, Southwest. 720 W. 42ND ST.

Lots

IF you own a lot, well located, suitable for income purposes, we can build a finance for you on 6½% money. 804 BARTLETT BLDG., 7th & Spring.

WANTED—Real Estate—Lots

If you don't want to keep that lot, see us. We handle lots. If you need to sell we will trade it on beautiful home. Lot Equity Co., 600 CONSOLIDATED BLDG.

WANT CLEAR REAL LOT—Will trade No. East side, pay $ to the WILDS. Will give W. Wash. or 10th bus. car, at $1200 ft. J. HOWITT, 4468 W. Washgtn.

WANT to lease lots suitable for service stations. Give me location and I will explain my proposition. Address S, box 2307, TIMES BRANCH.

AM in market for few Westwood residential lots, bargains for cash. P. O. box 382, BEVERLY HILLS.

VACANT lots, blks., tracts, W. Hlf., L.A. where restrictions permit moving bldgs. on. FONNER, TA. 2301.

RESPONSIBLE builder will buy 3 lots near Fairfax High School. Part cash. Balance T.D. Gl. 1891. Eves., WH. 5391.

Acreage

WANTED—1 or 2 unimproved A. cheap house, 4 to 5-rm., close to blvd., or good road, water, elec., gas at city, monthly rent to apply if purchased. Write PRODUCT CO., 620 W. 8TH ST.

40-50 ACRES unimproved, close to Hollywood foothills, must be cheap. Have the cash. Deal with owners only. Address T, box 3, TIMES OFFICE.

Business Property

WE have clients who will buy brick corners in business property if priced right. If you want to sell, let us have your details at once. GEORGE SUNDAY, INC., Lane Mtg. Bldg., 8th & Spring. TRinity 8801.

WANT good business corner, prefer improved, to $150,000. Must be bargain, and sale too far off. VA. 2780.

Income Property

I WANT to buy a 10-acre farm in L.A. county, suitable for chickens and home. If your place complies with my requirements will at once call you, so in answering give your phone number. Address Y, box 590, TIMES BRANCH.

WE HAVE client to buy income property, show us income or vacant property with immediate tenant lease building to be erected. Close in industrial preferred. MR. BINGHAM, Mason, Cole & Co., TR. 6018.

COR. LOT ON HOOVER, CLOSE TO VERNON. 125-FOOT FRONT, RUFF FOR BUSINESS. IMP. WITH 2 RUNOK WITH INC. $110 MO. PRICE, $20,000, MTG. $10,000. WANT 4-FLAT OR N.W. TO $25,000. TR. 83pfer 8372.

I HAVE $30,000 cash for good income property. Must be worth the price asked. Property will be sold. Description. J. L. BROWN, 620 E. California st., Pasadena.

WANT bungalow court, or apt. house, to $50,000 have 10-acre ranch, Van Nuys, rented $100 per mo. and equity. LONGDON REALTY BOARD. DU. 2077

WANTED—Flat to $35,000, good location, pay with $25,000 clear Hollywood court lot, 1150-265 and cash difference. VAN NUYS REALTY BOARD, Sta. WH. 5214.

I WANT TO BUY IMMEDIATELY, a bungalow court or other good income property. Will pay cash. Address Y, box 2, TIMES OFFICE.

Suburban Property

WANT from 1 to 10 acres suitable for chicken ranches, improved or unimproved. Will give well located house in Hollywood also large equity. Specify acreage for larger deals. Submit full particulars including directions at my location. J. E. BORLEN, 612 Black Bldg. TUcker 0631.

REAL ESTATE—For Exchange—Miscellaneous

I WANT EASTERN
local income 12 room property for my 80-acre grove, 10 miles from Los Angeles business center. Address No. Whittier Heights. Grove HIGHLY IMPROVED, bearing. Only 50 miles to L. A. adjoining Fontana Farms to the north where acreage is $1000 and up. Will trade for local price, $28,000, or only $5000 per acre, cash. Mortgage, Trust Deeds or bankable paper considered as part payment.
Call OWNER, Garfield 2679.

81 ACRES, 5 miles from Bonnie Brae, 30 in alfalfa, 10 in orchard, most practically complete. Gasoline power pump. Map ready to show. Price $250 per acre, $2500 down, balance to suit. Address owner, box 1, HEMET, Calif.

HAVE large office and well-located selling farm, several tracts very convenient, from 5 to 4 acres, improved, unimproved or cabin site proposition. Address G, box 502, TIMES BRANCH.

BEAUTIFUL small subdivision, ready for builders, $5000 cash handled by MELLOR, 201 S. Vancouver Ave. WI. 2128.

FRONTS Pacific Ocean 2 miles, only $30 A. Large map showing all subdivisions, townsite, or large tract for sale. R. E. and I. Service, 1 Haskell Bldg. 307 Ivy Ave. Long Beach.

20 ACRES, 4 min. from Hollywood Blvd. overlooking city 5 acres. Dr. 0812.

WANTED—Real Estate—Miscellaneous

FLORIDA PROPERTY
We have cash buyer for your property if in vicinity of Miami or Fort Lauderdale. Fla. Write or wire at once. MARION CO., Inc., Realtors, 2418 Holzer Bldg., Detroit, Mich. Cable address: "Marion."

DO YOU WANT TO SELL NOW?
WE WILL ABSOLUTELY
SELL YOUR REAL ESTATE
WITHIN 10 DAYS.
720 STOCK EXCHANGE BLDG. VA. 4321.

Is your price right? We can bring you cash buyers. Send description and lowest price. Give us the details, we do the rest. 720 BANK OF ITALY BLDG., TRinity 1091.

AT ONCE
Quick Action Sales Co. wants gun, revolver, typewriter, all offices, and household selling, price must be right.
1001 E. VERMONT AV. Washington 0271

WANTED—Your property to sell. Write or call 1028 SALE, Write me description and lowest price. We also handle Rentals and 1-3 Section Subdivisions. Office.

BUSH, 1205 E. 7th St., Los Angeles.

WANTED, bung., ct., or apt. lot, 50 or 100-ft. frontage in or near Hollywood. Must be priced right. MR. FOX, WE. 2111. Eve. 555402.

I CAN sell your country home if it is something fine and real bargain. MAJOR M. TOOF, 224 So. Alvarado st. Los Angeles. Tel. Pitzer 1646.

GIVE us your listing and co-operation, we will sell your property within three weeks to our method. Faber 5603, 758 GRAND AVE.

COME SEE ME! I can put you in touch with sure-enough cash buyers. No com. ALL NO. 511 SAN FERNANDO BLDG.

NEW resort or small apt. house, value to $45,000 for my clear full-bearing orchard and some cash. No agts. ASTON, 2216 MINDRE, PASADENA.

SOLD several properties recently. Can sell yours. S. K. NOLAND, Auctioneer, 3d-Fy. Arcade Bldg. Rm. 916, MA. 5271.

FLORIDA owners of city and country property are in touch with Whitney 1120.

SELL your property in 10 days. Try my plan. It works. Call DWIGHT, GR. 7726.

For Cash—Not Classified

WANTED—FOR CASH
Hotel or apartment house, west or northwest part of city preferred. Would consider good business property with some income. Write or phone MR. DUNN,
5030 HOLLYWOOD BLVD.
Phone 256-161.

FLORIDA
Owners of city and country property get in touch with WHitney 1120.

CASH for your car if hard. Give partic. Address V, box 18, TIMES OFFICE.

Houses WANTED

5 or 6-rm. bungalow West side between Pico, Sunset and Vine. Not over $8000. Call MR. PORTA.
GILCHRIST COMPANY.
729 Black Bldg. MR. 2824

WANT a home with 2 bedrooms. Desirable residential section. What is the lowest down payment and monthly payments you would consider, with substantial payment at end of year? Address V, box 271, TIMES OFFICE.

HAVE party with $10,000, clear lot, Hollywood Blvd. and $5000 cash, first payment on $35,000 home, West Hollywood district. North of Sunset Blvd. Call MRS. BIXTON, Phone Cit. 9514.

WANT 6 to 10-room modern house, southwest, west or Hollywood. Must be good buy. Write description, lowest price, box 569, TIMES OFFICE, Long Beach.

WANTED—Residence up to $6000, will give equity in lots on Western avenue as first payment. 717 SANTA MONICA BLVD., Phone 28219.

WANTED—A home for myself. Will pay up to $3500 cash (total). Write complete description to E. F. HARCLEROAD, 5050 So. Grand ave., L. A.

5 OR 6-ROOM house, small down payment, $7011 bldg., pay. Colored people, 7036 Gage. After 5.

OFFER $300 cash and $1612 equity ten acres Lancaster for bungalow or double, West, Southwest. 720 W. 42ND ST.

Lots

IF you own a lot, well located, suitable for income purposes, we can build a finance for you on 6½% money. 804 BARTLETT BLDG., 7th & Spring.

REAL ESTATE—For Exchange—Lots

MR. BUILDER,
Cash and apartment lot 750 ft. north Hollywood Blvd., will exchange for bung. court or apt. Phone OWNER. No agts. DUnkirk 2910.

OWN 3 choice view lots near Vine street, north of Hollywood Blvd., will exchange all or part for good business property or houses. Phone OWNER, GLadstone 2907, 6250 HOLLYWOOD BLVD.

BROKERS
SANTA MONICA BLVD.
N. W. CORNER BERENDO.
135x56—$50,000.
PHONE OWNER.
P. H. KOOLISH, GR. 2436.

$100,000 WORTH of free and clear building lots, close to Hollywood Blvd., at Vine, overlooking city and ocean, including all improvements, for free and clear income. GR. 4054.

FINE APARTMENT SITE
WANT DOUBLE BUNGALOW OR INCOME
Washington 1178.

Business Property

3-STORY brick store & hotel on Spring, 80x150. Income $30,000 year. Net guaranteed. Price $300,000. Mtg. $250,000. CUNNINGHAM, 735 S. W. Hellman Bldg.

Income Property

BUNGALOW COURT
FOR EXCHANGE

BUNGALOW COURT OF 10 UNITS WITH 7 GARAGES. LOT 85x165, NEAR WESTERN AVE. BRAND NEW AND CONSTRUCTION THE BEST. GOOD INCOME WILL CONSIDER GOOD RESIDENCE. OR WELL LOCATED LOTS TO $25,000. BALANCE MORTGAGE.
PROPERTY NOW CLEAR. BELONGS TO TWO PARTNERS WHO WISH TO SEPARATE INTERESTS.

R. A. WRIGHT,
W. R. HAMILTON CO.,
807 H. W. HELLMAN BLDG.
TR. 2411

BROKERS
NEW BRICK BLDG.
EXCELLENT CONSTRUCTION & DESIGN.
6 STORES & APARTMENTS. GOOD BUSINESS SECTION. ON CAR LINE. N. W. CORNER SANTA BARBARA AND WALL STS. SUBMIT WEST SIDE VACANT, TRUST DEEDS OR WHAT? OWNERS & BUILDERS.
P. H. KOOLISH. N. HORN.
GR. 8436. MU. 4622.

HOLLYWOOD APARTMENT HOUSE JUST COMPLETED. MODERN TO THE MINUTE. 2 STORIES. 8 ROOMS EACH. 6522 SIERRA VISTA. NEAR WESTERN AVE. OWNER, 1734 MONICA BLVD. OWNER WILL SACRIFICE HIS EQUITY OF $23,000 FOR BEST OFFER. OPEN 9:00 TO 12:00. INSURANCE EXCHANGE BUILDING. PHONE Vandike 3011.

FOUR-STORY brick apartment, 3 blocks from Pico & Western. 112 rooms; completely furnished with overstuffed furniture. Income $48,000 per year. All tile bathrooms and rings. Must be sold to settle an estate. Will consider good ranch and land for equity. This property will stand very close inspection. Call Glendale 3414 or W. H. GARVIE, 406 S. Brand, Glendale.

UNUSUALLY ATTRACTIVE 4-FAMILY FLAT BLDG. ON WEST SIDE. ALSO A 2-STORY 6-RM. HOUSE ON SAME COR. JUST COMPLETED. MODERN TO THE MINUTE. 2 STORIES. 8 ROOMS EACH. 200 FT. SO. OF $300 SUNSET BLVD. SACRIFICE EQUITY OF $18,000 FOR BEST OFFER. OPEN 9:00 TO 12:00.

APTS. of 30 rooms and furniture, income $4800, loans Figueroa, frontage worth $60,000, large equity in value in few yrs. Take clear lots or bungalows for my equity. Lots of equity. Owner, 442 N. FREMONT AVE.

BIG NEW 2-STY. SPANISH DUPLEX. WINDSOR BLVD. NR. BEVERLY BLVD. VERY ATTRACTIVE. CLASS BUILDING. ESSENTIAL. TAKE LOT OR TRUST DEED ON ACCT. OWNER. WA. 8474.

HERE IS YOUR CHANCE—Exchange your lot or D. C. for a 10-rm. dbl. home with oversized furniture. See MR. REID, 910 with T. F. HARRISON CO., 2318 W. Washington st. Elmyre 8374.

NEAR Ambassador, 4-flat, 6 rms. and 2 baths each, corner lot, income $4800. Take clear residence to $20,000. GLEN A. BELL, 1104 Garland Bldg. 740 S. Broadway. TU. 1177.

2 HUNGE, CLOSE IN, COR. LOT, A 4 & 6-RM. INC. $90. NEW, MODERN. INVESTIGATE. MUST SELL. WILSON COMPANY. A DREAM, $10,500, WILL TAKE VACANT LOT AS PART. 30 VERMONT. VE. 0066.

WANT 4-flat house, furnished, preferred, to $60,000. Will trade $15,000 real estate equities. OWNER, 1126 Arcos Ave., PASADENA.

EXCHANGE four-flat building close in with good income home in Southwest. Call AX. 1520. HOWARD W. DAVIS CO., or AX. 0778 evenings.

OWNER selling 4-family flat, Holly-wood, $15,000 incumbrance, take clear lot, T.D., or small home. 4705 MELROSE AVE., OL. 0171.

$5000 net profit. Owner sacrifices new 45-rm. cor. apt. Elegantly furn. in heart of city. Value $75,000. Equity $50,000 or more. Inc. 18%. 1256 S. Hope. PR. 7209.

1585 W. 36TH. 4 flats furnished, 10x140. Price $20,000. Want lots, bungalow, trust deeds or what have you. 615 Haas Bldg. TU. 1429. Res. OX. 4776.

THE FINEST 18-UNIT COURT in town. Just completed; will consider close ranch and land. Apply 131 S. AVE. 60, MR. N. STEEMAN.

WILL take a good lot as 1st payment on 6-room bungalow. Spanish duplex, near Fairfax High School. Homestead 3064.

BEAUTIFUL flat, 2s, Western & Franklin, $30,000. Income $1900; take $10,000 clear property or cash. Box 2844.

14, 4 & 5-room houses on 95x220 ft. lot. Big income, exchange to $50,000. Hemp 3030 Whittier blvd.

WILL trade my beautiful 4-flat building, 1 furnished for 2 room flats. Will assume. Wilshire dist. MR. 2206.

4100 HOOVER BUSINESS
Property 50x130, dbl. 5 & 4 rms., rear, $16,000. Manual of Exposition Pk. dist.
$7500 EQUITY in $12,500 flat. Want lots or land. Owner, 2029 LONGWOOD.

Suburban Property

BEAUTIFUL RANCH WITH INCOME.
5 acres, 4 blocks from electric car line on paved street adjoining town, highly improved, all kinds of fruit, new 6-rm. bungalow, all modern, electric lights, gas, etc. Modern, up-to-date chicken equipment, about 1500 chickens, good flock, all tools and implements, including tractor, fruits and berries of all kinds. Nothing to speculate for. Owner will sell for $15,000 cash. No trades. 612 Black Bldg., Tucker 0631.

BEAUTIFULLY located, well equipped rabbit or chicken ranch. Good five-room house, all modern conveniences, sprinkler system front and rear, 1325 417, facing two paved streets. Close to business section of city. Cor. Main and Broadway. Want finely located home in L. A. or Pasadena from 12 acres to $15,000. Owner, 516 S. 2ND AVE., Arcadia, Cal.

Country Property

10-ACRE fruit and chicken ranch, fully equipped; house, garage, in beautiful San Bernardino county, exchange for bungalow or duplex, Los Angeles. OWNER Route A, box 188A, RIALTO.

20 ACRES, 12-year-old apples. Heavy crop, strictly tree-ripe. Want mtg. or trust deed. Write owner, Lloyd H. Michael, 217 E. 3RD ST., La Verne, Cal.

HEMET—1 1-4 acres, orchard, 7-rm. modern home for Eagle Rock or Pasadena to $7000. Address T, box 19, TIMES OFFICE.

FOR EXCHANGE—80 acres Inyo county, adjoin townsite Independence. Want lots Los Angeles. Owner, 2405 4TH AVE.

40 A. near Westmoreland partly improved. See OWNER, 3212 Baldwin st. CA. 6835.

TO LOAN—Money—Real Estate Improvements

$1500 TO $1,000,000 for bldg. loans. Mortgages and trust deeds.
Conservative loans, immediate service.
PACIFIC UNION MORTGAGE CORP.
806 Union Bank Bldg. TR. 3165
8—5 8—9

DO YOU NEED MONEY
ANY AMOUNT
QUICK ACTION
WOLFSON BROTHERS CO.
714 S. HILL, MEZ. FL. VA. 6003.

LET US
consolidate your first and second mortgages into one mortgage at low rate.
PIONEER MORTGAGE CO.
686 So. Vermont. WA. 8372

6½% MONEY TO LOAN 6½%
Building and insured loans.
BENJ. F. McLOUTH COMPANY.
756 S. Spring st. Room 405. TR. 0468.

$1000 $2500 $3500
TO LOAN
Cash in 24 hours. Real estate security. 30-day papers. Room 314, 644 S. HILL.

$7500 TO $200,000 ON CITY IMPROVED SECOND LOANS. QUICK ACTION. R. W. KINSEY, 702 Nat. City Bk. Bldg. & H. ser. 861 S. Spring st. TR. 0462.

$1000 TO $3000 ON 1st or 2nds, improved property, southwest preferred. Will buy trust deeds or mortgages.
GIFFORD, 5327 S. VAN NESS AVE.

HAVE a large sum for long time loans on bank stocks and for negotiable stocks and bonds. Address A, box 325, TIMES BRANCH.

MONEY FOR FIRST MTG. & TRUST DEEDS.
MUST CLOSE QUICK.
BAGBY & WITTLEER.
419-422 Commercial Exch. Bldg. TR. 8401.

FIRST AND SECOND LOANS
$500 to $50,000. Lowest rates, prompt service. 625 TITLE INS. BLDG.

WE REFINANCE CONTRACTS & MTGS. MAKE BLDG. LOANS & BUY MTGS. & T.D.'s. Knapp, Davidson, 527, Bank Italy Bldg. A. 2562. TA. 4087.

CHEAP money, any amount on 1st mtgs. buy trust deeds and notes. Owners apply WM. J. JOHNSON, 216 W. 6th. Room 1115. Main 5580. References.

WE make and buy first mtgs. and T.D's. Get our figures before closing.
WESTERN AVE. REALTY CO.,
3468 W. SIXTH ST. DU. 4615.

TO LOAN—Money—Real Estate Improvements

5½% MONEY.
Through our Eastern connections we are now able to offer the public money at the low rate of 5½% per annum on improved property in settled locations. This includes residential as well as business property. Loans made on a five-year basis.

5½% FLAT LOAN.
Up to 40% of a conservative valuation. We make a flat loan of 5½% for three years at reduced commission. This is the kind of a loan that some borrowers have been wanting. Now is the time to get it.

6% INSTALLMENT LOAN.
This is attractive to the home owner. With this loan we go close to 60% of the valuation of the property. The payments are easy. The interest is computed every month, so that the borrower pays interest on his balance only. He can reduce the loan as rapidly as possible.

200-MONTH PLAN.
With this plan the loan is entirely amortized in two hundred months at the rate of ½% each month. Amounts of $4100 to $100,000 considered on this basis. We approve loans for more than 50% of the value of the property on this plan. It takes the place of the small bond issue at much less expense.

BUILDING LOANS.
We are making building loans at the low rate of 7%. Will refinance into one of the above loans according to the nature of the loan. You can start building four or five days after application for loan has been made.

SURROUNDING TERRITORY.
Applications considered from Inglewood, Compton, Burbank, Pasadena, South Pasadena, Alhambra, Huntington Park, Long Beach, Santa Monica, Beverly Hills, Glendale.

Call at our office and get advice on refinancing.

THOMAS MORTGAGE COMPANY.
Metro. 7110. 222 Van Nuys Bldg.

Financial Correspondents Prudential Insurance Company of America.

5½% MONEY
On Central Improved Business Property.
6% RESIDENTIAL LOANS
3 TO 15 YEARS.
PROMPT ACTION.
WINTER INVESTMENT COMPANY,
1109-1110 Van Nuys Bldg.
TR. 3071.
Correspondent
NEW YORK LIFE INSURANCE COMPANY.

5½% AND 6% MONEY
BUILDING LOANS Is Our Business.
Our Own Funds.
Just Now We Prefer Well Located RESIDENCES AND FLAT BUILDINGS.
On Completion we can follow with 5½ and 6% Loans.
WALTER C. HARTMAN & CO.
329 Van Nuys Bldg. Tucker 9685.

LOANS ON HOMES.
FIVE TO TEN-YEAR LOANS PAYABLE IN EASY MONTHLY INSTALLMENTS.
ROY C. KEELEY MORTGAGE CO.
305 PACIFIC ELECTRIC BLDG.
Main 0913.

BUILDING LOANS
OUR OWN FUNDS.
FIRST MORTGAGE MONEY.
$2000 TO $50,000
FOR IMPROVED CITY PROPERTY.
TRUST DEEDS PURCHASED.
THE WILLIAM WILSON COMPANY.
"Over 25 Years of Service."
518 Pershing Square Bldg. VA. 2001.

IMMEDIATE BUILDING MONEY
available to finance construction of business, double bungalows, 4-flat, flats. We want loans in Los Angeles, Pasadena, Glendale, Eagle Rock, Altadena, Beverly Hills and Mexico. Also make straight 5-yr. loans on completed properties.
L. W. FULLIAM.
257 Van Nuys Bldg. Phone Main 0283.

HERE IS FOR REAL ESTATE LOANS before borrowing elsewhere. Repaid $10 per $1000 per mo., including int., or faster if you like. Can combine mortgages and trust deeds. No renewal expense, as in 5-year loans. No appraisal fees. No bonus required for paying off loan.
THE WM. H. HARWOOD COMPANY
410 Pac. Finance Bldg. Vandike 6229.

MONEY TO LOAN—
$1000 TO $25000.
WE MAKE CONSTRUCTION LOANS
ON IMPROVED PROPERTY.
CONWAY & GLEASNER,
1022 CITIZENS NATL. BANK BLDG.

BUILDERS
STANDARD COMMERCIAL CORPORATION
Will finance your building in Beverly Hills, Westwood and vicinity. Get out plans. Reasonable rates, prompt service.
ROOM 1, 9401 S. CRESCENT DR.
Beverly Hills.

ANY AMOUNT.
6%.
SYNDICATE COMPANY,
808 TITLE INS. BLDG. Vandike 0995.

SEE US FIRST AND SAVE MONEY
WE MAKE LOANS AND BUY ALL KINDS OF REAL ESTATE PAPER FOR CASH.
W. G. SNELL COMPANY
815 S. HILL ST.
SUITE 301, Tucker 0995.

6% MONEY.
Business and Residential
BUILDING LOANS, 7%
Trust deeds bought, lowest rates.
DAVIS MORTGAGE COMPANY.
445 Title Ins. Bldg. TR. 7048.

$250,000 TO LOAN
We will finance your building 100% or clear your lot and build on it for you. Easy payments. Lowest prices. Call on us, we can save you money. See our plan.
EDWIN K. DOUGLAS,
601 Stock Exchange Bldg. TU. 2130.

MONEY IN ONE DAY.
No red tape. 6%. $100 to $1000 on improved property, lots and contracts partly paid. No delay. Large or small.
Bring Your Papers.
902 HIBERNIAN BLDG.
408 S. Spring. TU. 8819.

WE HAVE A PRIVATE FUND OF $75,000 TO LOAN.
In amounts of $1000 and over on improved and unimproved real estate.
ACME MTGE. CO. 3705 WHITTIER BLVD.
PH. ANgelus 74064. Ph. ANgelus 40351.

HOLLYWOOD. WILSHIRE.
6½% 7% 8%
Complete realty financing, mtgs., T.D.'s. Bldg. loans. Prompt, unrivaled service.
DOMINION MORTGAGE CORP.
6403 Hollywood Blvd. HO. 0316.

MONEY 5% PER YEAR
MONEY IN 1 DAY
2 6% on contracts, lots or houses partly paid for and some need some money. Bring papers & get it today. 345 S. Hill.
APPLICATIONS accepted for 3 years straight loans on improved property. Act promptly.
PACIFIC INVESTMENT CO., Inc.
315 WEST 6TH ST.

7% 7½% 7% 7½% 7%
PLENTY OF MONEY
7½% 7% 7½% 7%
RALPH D. YOUNG, Tucker 3316.
611 PACIFIC FINANCE BLDG.

MONEY available now on city real estate. $1000, $1500, $2500 up. No charge for drawing mtgs. F. M. RUNKLE, 2683 W. Pico. EX. 0628.

I AM in a position to finance either first or second building loans at moderate rates. Bring your plans in. J. H. VITOFF, TR. 0981. 500 Lane Mtg. Bldg.

PRIVATE party wishes to place $5000 as 1st mtg. on close-in dwellings, rate 8%. Address MRS. CHARLES LEVI, 2718½ West Price st.

$2000 TO $50,000 at 7%. LEE A. McCONNELL, 7562 Sunset Blvd. GR. 7938. 75868.

$2500, $25,000 for imp. city prop. Need for seconds; will buy T.D.'s. VA. 9230. F. H. EVARTS, 606 Van Nuys Bldg.

We loan money on all kinds of property. We buy mortgages and trust deeds. SANDERS, 808 Bryson Bldg.

DAVID MORTGAGE CO. TR. 0723.
602 Financial Center Bldg. 7th & Spring.

PRIVATE money, 6 and 7%, on city, country or lots. LOUKHART & SON, 731 H. W. Hellman Bldg. VA. 6812.

6½% MONEY for buildings and straight loans $2000 up. Prompt action. MORTGAGE GUARANTEE CO. 526 S. Spring.

PLENTY of money for mortgages, loans, also quick action on trust deeds.
A. V. CUBBY, 210 Byrne Bldg. PR. 0416.

$5000 TO $10,000 on residence only. 6%. No commission. ODELL, 614 Merchants National Bank Bldg.

WE HAVE $40,000 to LOAN on Hollywood mortgages, CONWAY & GLEASNER, HE. 1568. 807 N. WESTERN.

6% money, on semi-annual or monthly payments. Large or small.
DARRELL, Hollywood 8508.

ANY AMOUNT. 7% 1ST MORTGAGES.
Dr. F. AMETOT, Vandike 5941.
949 NATIONAL CITY BANK BLDG.

TO LOAN—Money—Real Estate Improvements

MONEY TO LOAN
7% INTEREST
OUR OWN MONEY
$2000 to $20,000
ON FIRST MORTGAGES
IMMEDIATE ACTION
We investigate property immediately without binding you with an application and if your security is satisfactory we will accept and close loan in 24 hours.
Courteous and prompt attention to all applicants. Our Paid-up Capital and Surplus amounts to $1,200,000, and we always have money for good first mortgages.
AMERICAN MORTGAGE COMPANY
Frank Pish, President
1047-1049 S. Hill St.
Trinity 6181.

QUICK ACTION.
FREE APPRAISAL.
FIRST MORTGAGE LOANS.
SECOND TRUST DEED LOANS.
PRIVATE MONEY.
MORTGAGES & TRUST DEEDS BOUGHT. COURTEOUS, CONFIDENTIAL SERVICE.
"TRY US FIRST OR LAST."
WOLFENT-CAMPBELL, INC.,
1017 Rives-Strong Bldg., 9th and Spring. Trinity 2160. TRinity 2161.

7%
NO FEES NO BROKERAGE NO BONUS
For a limited time we will lend money on improved real estate at seven (7%) per cent per annum, making no charge for appraisal, or bonus, or brokerage.
We also lend money on vacant property.
ROTHSCHILD MTG. & FINANCE CO.
748 S. FIGUEROA ST.

PLENTY OF MONEY
FOR LOANS ON CITY PROPERTY.
BUILDING & COMPLETED LOANS.
OUR OWN MONEY.
PROMPT ACTION.
NO DELAY.
WESTERN MORTGAGE CORPORATION
813-16 VAN NUYS BLDG.

MONEY TO LOAN
OUR OWN FUNDS
ON CITY PROPERTY.
BUILDING LOANS.
LOANS ON IMPROVED PROPERTY.
QUICK ACTION.
PACIFIC STATES BOYD AND MORTGAGE COMPANY.
821 STOCK EXCHANGE BLDG.
639 SO. SPRING.

LIBERAL BUILDING LOANS.
If you have clear lot we will loan you full cost of building. You pay of loan in monthly payments same as rent. Interest only on balance due. Very reasonable charges. Drop in and talk it over.
GREAT WESTERN BLDG & LOAN ASS'N.
"The State Supervised."
Room 200 Stock Exchange Building.
South Spring st.
Vandike 2847.

B-U-I-L-D-I-N-G L-O-A-N-S
ALL KINDS—ALL SIZES
10 yrs. or more to repay. 8% FINANCING is many different plans. Come in and submit your problems. We can take care of them if they are sound. We have our own money for MORTGAGES and TRUST DEEDS

MORTGAGES—

INVESTORS, ATTENTION

MONEY

TO LOAN

ON

IMPROVED CITY PROPERTY

AT

LOWEST RATE OF INTEREST

ACTUAL VALUES ONLY

TRUST DEEDS

15% DISC. $1200 7% 5 yrs.
PAYS 8.20% $2500 7% 5 yrs.
$3,000 AT 7% 5 yrs.
$3,500 AT 7% 5 yrs.
$4,000 AT 7% 5 yrs.
$5,000 AT 7% 5 yrs.
20-ROOM 3-FAMILY FLAT BLDG.
LYNWOOD. VALUE $60,000

WOLFSKILL - CAMPBELL, INC.
1017 River-Side Bldg. 53 S. Fig.
Trinity 3161.

SECURITY AND YIELD

TWO PRIMARY INVESTMENTS
We offer two unusual opportunities, each of which is a safe, sound investment and will be a profitable one.

M. O. L. INCORPORATED
BUILDING MANAGEMENT
375 E. THIRD.

HU. 9020.
MR. GOLDSTEIN—MR. GREEN.

WE OWN AND OFFER AT
ATTRACTIVE DISCOUNT
PRIME FIRST MORTGAGES
ON IMPROVED
LOS ANGELES REAL ESTATE
FERGUSON CONSTRUCTION COMPANY
Sixth floor National City Bank Bldg.
Phone 1185.

$3500 PER $1000
Will sell $7500 first mtge. on $15,000 property; income $1921; security ample; 7% int.; 5 yrs. Will pay bonus. BUILDERS' FINANCE ASSOCIATION, 412 Laughlin Bldg., 215 S. Broadway. Vandike 2291.

$7500 FOR 5 YRS. AT 7%
Will sell $7500 first mtge. at 7% for 5 years; 6% interest, 1% bonus. Security is a gilt edge 7-room home. Call OWNER, 1421 W. 41st St. Kenmore 5400-W. Sharon.

I WANT mortgages and trust deeds in exchange for my equity in 5-room modern home. Prefer Pasadena. Fully improved. Value $10,000. Equity $3500. 822 Foothill St. Monrovia.

GET my offer before selling or buying trust deed, contract or mortgage. No agents' commissions. CHARLES BOURNE, 2117 W. 7th St. Phone 387-17. Evenings, Sunday, Holidays, Virginia 2287.

TRUST DEEDS WANTED
If you have a trust deed for sale or want a loan, notice is given that we have facilities for handling your business promptly and confidentially. Trust deeds bought and sold. A visit to our new home and we can serve you better. BANKERS' MORTGAGE COMPANY, 3067 Financial Center Bldg. 7th & Hill. TR. 6131.

WE BUY TRUST DEEDS
FIRST MORTGAGES
AND CONTRACTS
OF SALE
BUILDING LOANS
5% — 6% — 7%
STRONG REALTY CORPORATION
1211 FINANCIAL CENTER BLDG.
704 S. SPRING. Main 8626.

WE BUY
MORTGAGES AND DEEDS OF TRUST
ALSO SELL INVESTMENTS
SECURED BY IMPROVED REAL ESTATE
IN OUR YEAR OF SERVICE
BUILDING LOANS
RESOURCES OVER $1,000,000
UNION MUTUAL CORPORATION
THIRD FLOOR.

WE HAVE FOR SALE

$150,000 Trust Deed, bearing 8% from date, subject to a 1st mortgage of 50% of 75%. Call immediately.

NORMAN HERMAN SR. INC.
Tel. to. 9th St.
VA. 6111

FIRST MORTGAGES AT LOWEST %
When you are ready to buy a home at their best in Los Angeles, or on the fastest building tract in the country, let us help you with your selection. All street work in, the lots graded and rice. Easy rules of sale. Small cash payment, balance like rent. Office on ground, open daily. Phone for further information, write or call at 4800 W. 18th St.

ARE YOU TIRED WAITING

Cash for Real Estate Mortgages, Trust Deeds, Contracts. Quick action. Write

FRIENDLY 4 STOCK.

1004 The Hoyt Bldg. Seventh St.

QUICK CASH FOR TRUST DEED
We have over $200,000 cash to buy trust deeds, contracts of sale, etc. Delay. Courteous and efficient service. RALPH H. DUTCHER, Inc. Ph. EX. 0101. 2 W. Sixth St.

$7000 1st mortgage, 5% interest, 31 months to run. Desirable investment property. 1632 So. Curtis. Also 7-rm. well built home, 1921 Cimarron. GLEN. 2-1178.

$1500 AND INDEPENDENCE
Local mfg. firm will sell the retail end of his estate business, showing large profits. Indorsed by some of So. Calif.'s best known corporations and individuals. 1903 W. 9TH. VA. 1906.

FOR SALE—Best-paying grocery business in Northern California. Now doing $300 per week a year business. Will consider trade for city or stock ranch. For information write ALEX F. WILSON, 1213 Brown street, GROVELAND, CAL.

I HAVE 640 acres GOLD PLACER MINE in California, small amount of money will give you an interest in this property if you act at once. Address O, box 478, TIMES BRANCH.

PAC. BUSINESS EXCHANGE
Can sell your business or property for a spot cash. Also hotels & apts. We have clients with cash. 483 I. W. HILLMAN BLDG.

TO CLOSE ESTATE
Furniture and hardware stock, 216 W. MAIN ST., Watts, Calif.; estate of Jack Shields must be sold, store for rent. See Administrator on prem. 8 to 6 p.m.

THE thing chance comes once in a lifetime! Here is exclusive morning daily paper, 125,000 population, $5000 will handle. Five cents, first served. Ph. COLORADO 5060, for appointment.

INTEREST offered in silk textile business, 16 years with Eastern mills; fine market. Big returns. Limited financial assistance desired. MR. GREENWELL, 1115 Riverside Bldg. VA. 7874.

$2000 WILL make you $15,000. Want live business man to go East and promote company to manufacture BUILDING MATERIAL. Big success here. CRAIG, Trinity 5787.

FORTUNES will be made in rubber. Have very large tracts of rubber land for sale. Need party with $2500, very large returns. For particulars telephone FAIR OAKS 451 before 9 a.m.

WILL give 1-4 interest in good placer mining property for $5000. Money to be used for machinery to start at once. Property cost $25,000, which is free & clear. Address N, box 465, TIMES BRANCH.

FOR SALE—An interesting "close-in" business property that will yield a big return on the investment.
Call or address MR. HARMON
1507 W. 47TH ST.

INCOME $800 per mo., 28-unit auto court. Always full. Waiting list. This is the best income proposition in L. A. Will sell or trade. GILSON, 2005 Dayton ave. Cap. 2602.

FOR SALE or trade, factory producing specialty used in roofing stucco and poultry trades, going business for cash, trust deeds, mortgages or what? R. E. SCOTT, 3221 San Fernando Rd. CA. 3860.

TO CLOSE ESTATE
Furniture and hardware stock, 216 W. MAIN ST., Watts, Calif.; estate of Jack Shields, must be sold, store for rent. See Administrator on prem. 8 to 6 p.m.

MAN or woman desiring monthly income without services, will be given unusual opportunity for big returns in steady merchandising business. Call or write 1105 STORY BLDG.

LADY with $600 to go to S. F. with me and open branch office for national advertised goods. Unusual opportunity. Clear $150 week. Call evenings after 6 p.m. 985 S. FLOWER ST. Apt. 109.

PATENTED AUTO LOCK—
Blue prints and specifications, on request. GEO. WILSON, 248 So. Palomares st., POMONA, CAL.

LEASE and equipment of ten-bed hospital. Major and minor surgery, obstetrical, good location; terms. Address T, box 81, TIMES OFFICE.

A WELL-ESTABLISHED bakery doing wonderful business. Will sell at very low price as other business calls us away. P. O. BOX 174, HERMOSA BEACH, CAL.

MAN with small capital and selling ability to represent a L. A. mfg. co. in Pasadena and surrounding territories. Call GROTH CAGE CO., TR. 0031, for appt.

$5000 to $10,000 with character and property or ability insures most unusual opportunity. Now business; tremendous facilities. P.O. box 789, STA. C, City.

OFFICE manager wanted; salary $500 per mo. Must invest $10,000 which will earn about 25%. Address T, box 99, TIMES OFFICE.

MUST sell at once—Tailoring, dyeing & cleaning business in Boyle Heights. Poor health necessitates quick sale. Price no object. Call 2504 WABASH AVE.

WILLARD battery station for sale, in oil town, population 6000. Address T, box 91, TIMES OFFICE.

EASY BUSINESS—Good for $500 mo. profit. Small investment and ability to meet public necessary. 813 W. 6TH ST.

COLLEGE, BEAUTY—City of 12,000. No comp. 1/4 enrollment. Books open. Address W, box 55, TIMES OFFICE.

FOR SALE—¼ interest or all country town picture theater. No competition. Address box 22, TIMES OFFICE.

DOUBLE serving fountain or fixtures for sale at bargain. RE. 0638.

WOULD talk bus. to those who adv. Start it, or small mfg. 1508 Rockwood st.

U.S.C. CAMPUS BOARDING loc. 15 rms. Fast furn. Cheap rent. RE. 2149.

NOVELTY and hemstitching shop. Excellent loc. 1/4 rms. Owner, 2006 W. 54th st.

WANTED—Trust Deeds from owners. Loans made on Los Angeles property. LEONARD & CO., 724 S. Spring St.

MR. GUENSBERGER.

WANT 1st mortgage loan of $2000 on home worth $4000. Will pay 8% int. Address T, box 1, TIMES BRANCH.

I WILL buy Trust Deeds & Mortgages
No Commission
EDMAR THOMSEN
KIMBERLY BLDG.

421 Van Nuys Bldg. 7th & Broadway
Paid Now for 2 bungalows, 5 rms. each, on 3 lots, value $7500. Will take $7400. GIFFORD 4121.

$2750 WILL BUY DEED—
Will sell equities for $3375, on 5 lots worth $6000; $23.50 per mo. 5%; all due 3 yrs. Owner, 1021 Lucile ave. Hollywood.

$2000—1ST T.D. 5% 5 yrs.
$1500 2D T.D. 6% 5 yrs.
$1500 3D T.D. 6% 5 yrs.
MAN INV. CO. 618 WILCOX BLDG.

$3000 1st mtge. 5 yrs. Desirable home property. Value $4500. Address T, box 1000, TIMES OFFICE.

$5000 1ST MORTGAGE
Will sell at 5% discount. Security ample. Address T, box 1000, TIMES OFFICE.

$2500 1ST MORTGAGE
Will sell at 5% discount. Security ample. Address T, box 1000, TIMES OFFICE.

$3500 1ST MORTGAGE
Will sell at 5% discount. Security ample. Address T, box 1000, TIMES OFFICE.

$1500 1ST MORTGAGE
Will sell at 5% discount. Security ample. Address T, box 1000, TIMES OFFICE.

$2000 1ST MORTGAGE
Will sell at 5% discount. Security ample. Address T, box 1000, TIMES OFFICE.

$1000 1ST MORTGAGE
Will sell at 5% discount. Security ample. Address T, box 1000, TIMES OFFICE.

$2500 1ST MORTGAGE
Will sell at 5% discount. Security ample. Address T, box 1000, TIMES OFFICE.

$1000 1ST MORTGAGE
Will sell at 5% discount. Security ample. Address T, box 1000, TIMES OFFICE.

$1500 1ST MORTGAGE
Will sell at 5% discount. Security ample. Address T, box 1000, TIMES OFFICE.

$2000

ORSATTI LOSES PROBATION PLEA

Convicted Officer of Bribe Denied Freedom

Court Action on Application Postponed Year

Ruling Sets New Precedent on Federal Law

Another precedent in the administration of the Federal probation law was established by United States District Judge Henning yesterday when he continued for one year the application for probation of Morris Orsatti, under sentence of twenty years for attempting to bribe H. H. Dolley, field chief of prohibition enforcement in California.

Orsatti was ordered into the custody of the marshal, and soon will be taken to the Federal Penitentiary at McNeil's Island. When the rehearing of the application comes before Judge Henning on the first court day of September, 1926, it will receive favorable consideration, the court indicated.

PAROLE ASKED

The defendant now has before the Department of Justice a request for parole. U. S. Atty. McNabb stated that this appeal will not be acted upon until the defendant has been confined.

The petition for probation was made by W. I. Gilbert, attorney for Orsatti, who based his plea on the grounds that the sentence, imposed nearly two years ago by former U. S. Judge Bledsoe, was excessive, and that Orsatti, once a leader in the local Italian colony, has suffered woeful punishment already as the result of his conviction.

Mark Herron, who prosecuted the case as chief assistant United States Attorney, made a statement to the court in which he said he believed, as an individual, that the sentence should have been modified.

Judge Henning, who resigned as assistant Secretary of Labor to accept the position vacated by former Judge Bledsoe, in his decision outlined the philosophy of the Federal probation law, passed at the last session of Congress.

"The offense with which this defendant stands convicted is most serious—that of attempting to corrupt the officers of a free government," said Judge Henning. "The perpetuity of such a government rests on the integrity of its agents.

LAW EXPLAINED

"This law was intended to apply to juvenile offenders and female offenders and to first offenders whose criminal acts were due to unhappy social and economic conditions. There is no intention to impinge upon the prerogatives of the executive branch of the government, and the Ninth Circuit Court of Appeal has enunciated that warning.

"It is not my intention to disturb the sentence of this defendant, nor to interfere with the application for parole. Therefore the probation hearing will be continued one year."

Orsatti was arrested in July, 1923, after an investigation of some weeks by Agent Dolley and his forces. He was convicted on twenty-one counts, charging attempts to "fix" seven Italian bootlegging cases. He was sentenced to a total of twenty years and a fine of $2100. An appeal was taken to the Circuit Court, which sustained the judgment and sentence. The Supreme Court recently refused a rehearing of the case.

Check Suspect Jailed on Film Colony Charges

William R. Johnson, charged with forgery in passing a number of bad checks, among them being two bearing the name of Eugene O'Brien, motion-picture star, according to police, was arrested last night and taken to the County Jail. Johnson lived at the Trinity Hotel.

Police say several of his victims are members of the Hollywood film colony.

Survey Shows Public Prefers Clean Pictures

"What sort of pictures do you like best?"

Persons in all walks of life from multimillionaires to newsboys were asked that question by mail in a recent survey made by the West Coast Theaters, Inc., to determine the public's taste.

All answered alike.

"We like any kind of pictures so long as they are clean."

VAIL FUNERAL TODAY

Former Surveyor of Riverside County to Rest in Hollywood

Funeral services for Randolph M. Vail, 75 years of age, former surveyor of Riverside and San Diego counties, who died suddenly last Sunday at the home of Mrs. Mabel Swift in Venice, will be conducted this afternoon at the funeral parlors of Breese Brothers, 855 South Figueroa street. Burial will be in Hollywood Cemetery.

Mr. Vail, who was a native of New York State, retired from active work five years ago, and since that time has made his home with Mrs. Swift at 2407 Eastern Canal, Venice. Death was caused by heart disease. He leaves his widow, Mrs. A. R. Vail, now in Bloomington, Ill., and a daughter, Mrs. Edward Mitchell of Tulsa, Okla.

The services this afternoon will be conducted by Rev. Franklin U. Bugbee under the direction of the local chapter, Knights of Pythias.

HELD ON GIRL'S CHARGE

Angela Terrazzas, a young girl, said to be connected with the great land-owning family of that name, yesterday told a story to Dep. Dist.-Atty. Ryan that resulted in the arrest of Nathan Diamond on statutory charges. Miss Terrazzas lives at 1463 Ridgewood avenue. She cause Diamond's arrest, she said, because she recently discovered he has a wife. She told Mr. Ryan, the latter says, that Diamond plied her with liquor on an automobile ride in May, 1924, when she was only 17 years of age.

MUST SERVE YEAR IN FEDERAL PRISON

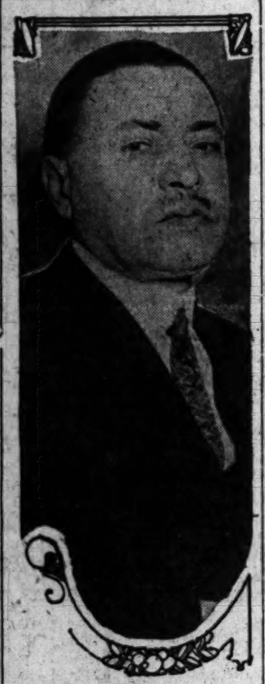

Morris Orsatti

NEWS OF THE CAFES

In conjunction with junior student's night which will be celebrated tonight, Eddie Brandstatter will stage another of his dancing contests at his Hollywood Montmartre Cafe. The Charleston dancing contest which Brandstatter inaugurated last night has proven so popular with the cafe patrons that he has decided to make it a weekly feature hereafter and will stage it under the auspices of Bobby Burns, the popular tenor with the Vince Rose Montmartre Orchestra. Also the Montmartre fashion show and luncheon dansant will be held Saturday, while Sunday evening during the dinner period a special musical program arranged by Cino De Verdi and his symphony orchestra will be presented. Brandstatter has arranged with De Verdi to give a series of symphony concerts. The Montmartre dancing contests have grown so in popularity that Brandstatter is now staging three each week.

It is of interest to the discriminating public to note that Bert Rovere, manager and owner of the Paris Inn Cafe, always has with him that tantalizing, syncopating Five, known to radio fans, with Leader Ed Bergstrom. Also ever present is Murray Peck, better known as the original "Peck's Bad Boy," versatile entertainer and drummer.

Natalie Kingston, beautiful young screen actress, is to appear in person tonight at the Greenwich Village Cafe in the Christie Hotel, Hollywood, where the charming film star will act as hostess of the evening and judge the usual Friday-night dancing contest. Miss Kingston is under long-term contract to the Mack Sennett studio and is leading lady to Harry Langdon and Ben Turpin. One of the finest dancing prizes yet offered has been prepared by Mr. Lickter of Lickter's Hollywood Egyptian Smoke Shop, consisting of a leather cigarette case, a fancy cigarette holder with case and a box of gold-tip cigarettes which the winner may have monogramed by calling at his Grauman's Egyptian Theater court shop. A new jazz orchestra will make its appearance tonight at the Greenwich Village Cafe and from all reports their melody will be the talk of Hollywood soon, while diners and dancers compliment Manager Anteo Agreci almost hourly upon the good shows staged nightly by professional entertainers. Reservations are being telephoned in by prominent film workers and Natalie Kingston night is expected to be a gala occasion.

Police Surgeon Prescribes for Sailor by Radio

Police Surgeon Renfrew at the Receiving Hospital diagnosed an illness 1000 miles distant by radio yesterday and prescribed for the patient.

Message was received from the Standard Oil tanker John B. Archbald, southbound, 1000 miles away, reporting a member of the crew ill with symptoms which Dr. Renfrew diagnosed as pneumonia and pleurisy. The police surgeon wirelessed back his diagnosis and treatment and received thanks.

The message was relayed through the Radio Corporation of America.

TOO MUCH KICK—HOSPITAL NOW

Not White Mule—Real One Dislocates Jaw — and Blacksmith, Too

Los Angeles is shy the services temporarily of its city blacksmith. A mule yesterday kicked F. W. Anderson into the Receiving Hospital with injuries believed to be serious. Anderson was not literally kicked from the city blacksmith shop, 2661 East Twenty-third street into the hospital. Not even a mule can kick that way, but he was kicked so hard it was the hospital he was in when he recovered consciousness. His jaw is dislocated and he may have skull injuries. He lives at 530 West Fifty-fifth street. He was shoeing the mule when injured.

ELKS STAGE KIDS' PARTY TOMORROW

Refreshments, Circus and Program of Acts Will be Given at Annual Fete

[Illustration on Picture Page]

A thousand children, a score of trained animals and a dozen circus acts will have possession of the clubhouse of Los Angeles Lodge No. 99, B. P. O. Elks tomorrow, on the occasion of the annual Kid's Day of the order.

The animals will be brought to the Elks' Club by Charles Murphy, general manager of the Universal Film Company Zoo, which is donating the acts.

Other acts on the Kid's Day program will be furnished by clowns, jugglers, acrobats, a trained dog act, a ventriloquist, the Elks' Boys' Band, and the Elks' Girls' Orchestra. Refreshments will be served.

Elks' Kid's Day is an annual event provided for members' children between the ages of 2 and 12 years. Parents will bring the children to the clubhouse at 300 South Olive street at 2 p.m. and call for the mat 5 o'clock.

The committee includes Mr. and Mrs. Charles Morgan, George Bradley, Ralph J. Scott, C. G. Pyle, Paul Robinson, George Adair, Clarence Strohm, DeWitt O'Brian, Herbert Kincaid, James J. Gee, George Ercanbrack, George Armstrong, James Schreiner, David Dunn, Joseph Bonhaus, Monroe Goldstein, George Colomeus, J. J. Doyle, Thomas Doyle, William Valrance, James T. Foyer, Lon Woodbine; the Misses Isabel Foyer, Dorothy Strohm, Lila and Adrienne Morgan, and Hazel Ercanbrack; Messrs. Roland LeMelle, Fred Foyer, Stanley Purdie, Frank Akers and Harry Shelton.

HIGH-SCHOOL RUM CHARGE UNDER FIRE

Education Board Seeks Legal Means to Force Retraction of Statement

A published statement attributed to the Western Mutual Life Association that "it is estimated that 40 per cent of the high-school boys of Los Angeles carry flasks and as many high-school girls drink out of them," was referred by the Board of Education to the County Counsel yesterday to see if legal steps might not be taken to force a retraction.

The folder was broadcast by the Western Mutual Life Association, with offices at 312 West Third street, and purports to be a report of proceedings at the thirty-ninth annual meeting of this organization under date of February 11, last. It was sent to Mrs. Susan M. Dorsey, superintendent of schools, from Oakland.

When the matter was called to the attention of Gilbert F. Stevenson, secretary and manager of the association, he replied by letter reiterating the statement, and declared that "the percentage of boys who drink was arrived at by some hotel men about a year ago in counting them at three high-school dances."

Members of the Board of Education resented the publication of such a statement when unsupported by proof, and expressed their belief that the time had come to take action in behalf of the high-school students.

Child Reports Plot to Kidnap Mary Philbin

When things happen like this, Hollywood publicity men grit their teeth and groan aloud in the travail of bitter anguish, then register on their mental film: "Gee, why didn't I think of that."

You see the recent Pickford kidnaping attempt really caused a commotion among Mary Pickford fans, who cannot be confined to the limits of geography and whose names are legion.

Yesterday Virginia Ross, 13 years of age, of 1357 Orange Grove avenue, heard three young men in an automobile coupe talking about kidnaping Mary Philbin, film actress. They were talking in the vicinity of the Philbin home, 1322 Fairfax avenue. Virginia did not run to the police. She made several trips to Mary's home to see if the kidnaping had occurred. Last night when she found Mary still unkidnaped, Virginia told of the nefarious plot and Pa Philbin called the police. Hollywood detectives investigated and loaned Pa Philbin a loaded pistol or two.

Jack Dempsey's Brother Jailed as Intoxicated

Johnny Dempsey, brother of Champion Jack Dempsey, was arrested last night at Seventh and Flower streets by Traffic Officer Wilson, then off duty, charged with being intoxicated. Dempsey gave his ages as 30 and his occupation as that of a laborer. He was locked up at City Jail.

Late Wednesday an investigation of a disturbance was made at 503 South Westlake avenue, opposite the Hotel Barbara, owned by Jack Dempsey. The address proved to be that of Johnny Dempsey.

Following the disturbance, during which a woman screamed for help and said she was being beaten, Mrs. Johnny Dempsey was spirited away by friends, while her husband was taken into the Hotel Barbara.

LOCAL RESERVE OFFICERS ASSIGNED

Col. Jean Allard Jeancon field artillery reserve, of Manhattan Beach, and Second Lieutenant Arthur William Anderson, infantry reserve, Pasadena, have been assigned to the Ninety-first Division, it was announced yesterday at the Army organized reserve headquarters here.

"YOU CAN'T FINE ME," SAYS TAGGED NAG

Horse Laugh on Police When Dobbin Breaks Parking Law

Sleepy Horse Winks at Traffic Officer

THE horse laugh was on San Pedro police yesterday, following their tagging of old Dobbin, a sleepy nag, for violation of the parking ordinance.

Officer C. J. Henry, a well-known boxer of the harbor district, is here shown putting the tag on Old Dobbin's mane.

Judge Caryl M. Sheldon, presiding over the Police Court at San Pedro, ordered the horse taken to the harbor city pound for safekeeping when the case was brought to court.

The bony nag wore a bored look and a traffic tag as he was led away last night by Humane Officer A. Coons. He had been charged with parking at right angles to and four feet off the curb, which was painted a familiar red. His big eyes didn't have the right hue for parking lights.

Old Dobbin had been previously rudely awakened by burly policemen as he attempted to sleep on the lawns of irate citizens on Cabrillo avenue.

Exhibitors Cheer Ambitious Plans for Radio Exhibit

Told that the third annual National Radio Exposition will contain more booths and individual exhibitors than any similar exposition held this year west of Chicago, 250 representatives of exhibiting firms attending a pre-exposition banquet last night in the University Club, burst into loud cheers and hand-clapping.

Carl A. Stone, chairman of the committee on arrangements, told the assembled radio men that the show, which will run from September 5 to 12 in Ambassador Auditorium, will house 175 distinct exhibit spaces and more than 250 exhibits.

An urge that they talk radio show to their customers and distribute tickets to the event was delivered by J. W. Boothe, chairman of the publicity committee. Waldo T. Tupper, managing director, instructed the exhibitors in making their booths both educational and entertaining.

Fraud Suspect Wanted Locally on Bond in East

B. W. Whitehurst, 6806 Hollywood Boulevard, Hollywood, wanted here on the charge of having used the mails to defraud, was arraigned before a United States Commissioner in Chicago yesterday. He was held in $5000 bail.

E. L. Jackson, a postoffice inspector who seeks Whitehurst's removal to California, declared in an affidavit that Whitehurst' posing as a representative of the Whitehurst - Marshal Production Company, solicited funds in several States, representing to those interested that the money would be used for the production of pictures and would pay large returns.

His arrest was caused by Dr. W. H. Conner of Fairfield, Iowa, who said he invested $20.

SEAT DEMAND GROWS

Many Rush to See Pilgrim Play Before Chance Is Gone

Owing to the fact that the Pilgrimage Play is limited to a few short weeks each season and that this beautiful scriptural drama will close its sixth annual presentation very soon, a steady demand for seats is being made.

While many persons have seen the play this season, there are others who have delayed until these closing weeks, and the directors are urging that reservations be procured as early as possible.

George L. Eastman, president of the Pilgrimage Play Association, has arranged for a large party at tonight's performance, this including employees of the George L. Eastman Company and their families. Reservations for this group number about 125 seats.

Seats for the Pilgrimage Play may be procured at the main box office at Barker Brothers, 716 South Broadway, telephone MEtropolitan 1840.

Pierpont Bay
Happiness
The Frank Mellane Co
Telephone TRinity 6451

VACANT LOT BABY'S REAL KIN SOUGHT

Court Holds Investigation Into Parentage Necessary; Hearing Postponed

Further investigation into the parentage of Baby Leola Louise, 3 years of age, styled the "vacant lot baby" since suit concerning her adoption has made her known to the public the last year, was yesterday ruled necessary by Judge Vicini, before whom proceedings to have her adoption set aside are being heard. He postponed the hearing until Monday.

Baby Leola is claimed by Mrs. Myrtle Diesness as the infant she left with Mrs. Emma Kretchman-Hall at Long Beach three years ago when she went to Partridge, Ill., where her father was ill. The child was taken from the Hall home by authorities last year and later adopted by Mr. and Mrs. Clarence C. Reed, 233 North Arden Boulevard. Attorneys for the Reeds, who are fighting against losing the little girl they have grown to love, claim that Leola is not the baby Mrs. Diesness left with Mrs. Hall, but a baby Mrs. Hall found in a vacant lot in Long Beach.

They say Mrs. Diesness's child died, but that Mrs. Hall, rather than lose the $20 per month Mrs. Diesness was paying her, masqueraded the "vacant lot baby" as Mrs. Diesness's own. Several receipts for money paid Mrs. Hall for the baby's care were introduced in court yesterday by Mrs. Diesness's lawyers, but Milton Carlson, a handwriting expert, testified the receipts were all written on the same day and were not the receipts from regular monthly payments.

Pending the outcome of the suit little Leola is remaining in the home of her foster parents.

JAZZ ON PROGRAM AT BOWL TONIGHT

Rudolf Gans of St. Louis will give jazz its second hearing of the season tonight in the stately atmosphere of the Hollywood Bowl.

Last week Samuel Gardner conducted the first syncopated melody ever heard at the Bowl. Tonight Gans will present his "St. Louis Symphony March," a contribution to jazz. Another classic of syncopation, the orchestration of "Havanola," also will be given.

Tonight's complete program follows:

Rakoczi Overture	Goldmark
Leonora, Prelude Act I	Wagner
Lohengrin, Prelude Act III	Wagner
The Fountain of Bacchus	Respighi
Interlude	
Symphony, No. 6	Tschaikowsky

Genuine
Victrola
Now
HALF
PRICE!

All popular styles and finishes—cupboard, upright and table Victrolas, newest models. Model 80 shown here—formerly priced at $110.00—now

$50

Terms as low as $5 down and $5 a month.

Select Your Radio Here!

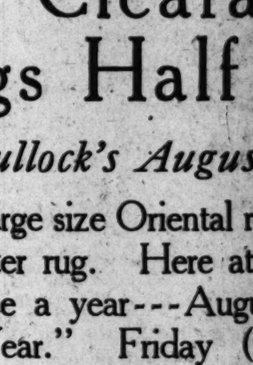

$10 a month

—with small first payment this

4-Tube Gilfillan Neutrodyne Set

Receives on local broadcasting without ground or antenna connection. Can be taken to the beach and operated satisfactorily while in auto or on the boat, without any connections. Equipped with four genuine R. C. A. tubes, adjustable loud speaker and sealed dry cell batteries. $66.00, without accessories.

Store Open Saturday Evenings

COLYEAR
"Where Bargains Reign"
507-509-511 SOUTH MAIN ST.
Near Fifth and Main Streets

Copper Etchings in Sepia Tones
A beautiful pictorial rotogravure section containing eight to twelve pages is issued each week with the SUNDAY TIMES.

Bullock's August Clearance
"The One Sale of the Year"

Last Day of Clearance---
Oriental Rugs Half Price

Friday (Today) Closes Bullock's August Clearance

To those who are looking for a large size Oriental rug. To those who are hunting for a small scatter rug. Here at Bullock's are savings made possible but once a year---August Clearance, Bullock's "One Sale of the Year." Friday (today) closes these days of compelling values. Be on hand.

Representative Values—Half Price Friday

14x10 ft. Chinese Mongolian Rug	13.9x9 to 6½ ft. Semi-Antique Kirmanshah Rug
12x9 ft. Chinese Mongolian Rug	Semi-Antique Persian Runners (3.6x9 ft. to 4x18 ft.)
Scatter Sizes in Chinese Mongolian Rugs (7x4, 6x4, 6x3, 5x3 and 4x2 ft.)	3.6x6.6 ft. Dozar Rugs
	Saddlebags, Beautiful for Pillows
	2.6x4.6 ft. Canopies
12x9 ft. Persian Arak Rug	2.6x4.6 ft. Yamoud Bokhara Rugs
12x9 ft. Persian Heriz Rug	

Section of Oriental Rugs . . . . BULLOCK'S . . . . *Sixth Floor*